Markets

Stocks: lower; trading quiet. Bonds: quiet; changes narrow. Cotton: steady; trade buying. N. Y. stocks, 1,080,000; bonds, $2,800,000.

THE ATLANTA CONSTITUTION

For 85 Years the South's Standard Newspaper

Cloudy, Warm

Cloudy and warm, possible thundershowers, Tuesday and Wednesday. Predicted extremes, 66 and 80 degrees, both days. Monday's were 66 and 80.

VOL. LXXXV, No. 285 — ATLANTA (2), GA., TUESDAY MORNING, MAY 19, 1953 — ★★★★★ — Price Five Cents

RALPH

McGILL

Chickens on The GOP Roost

Behind President Eisenhower's fireside chat tonight, in which he will "explain" the tax and financial difficulties which have the Republican Party in an embarrassing dilemma, lies an old axiom:

"We promised out of vanity and hope, and perform out of fear."

The almost glib Republican campaign promises to bring the budget into balance, and reduce taxes have become frowsy, ominous chickens come home to roost, within a little more than 100 days.

The Democrats, while supporting the President in all his major legislation, have drawn a line at cutting down military strength, particularly the Air Force muscle. They recall the reduction in 1937, also concurred in then by General Eisenhower, which, when carried out, reduced this great nation to the almost defenseless condition which existed when the Red aggression began in Korea.

Senator Symington, former Air Force secretary, charged in an address of last Saturday that "Mr. Eisenhower is putting fiscal policies ahead of military strategy," and is making "incredible reduction in our own air strength."

Fat, Muscle

Hitting hard, he continued:

"President Eisenhower criticized that policy in his campaign. I was hoping that his administration would not follow the advice of those who would cut down the flow of planes, funds, materials and men which must build tomorrow's Air Force today.

"But what did the administration offer us last week? More stretch-out, more soothing syrup, more cars, more fat, less muscle."

Symington said there was no evidence the Russians plan any "stretch-out."

"In other words, as the Soviets steadily plan to be stronger, we now plan to be weaker," he said.

It will be to combat the charge "there is steel for everything except national defense," and to explain why, despite the repeated campaign promises, the administration cannot balance the budget and does not, therefore, want taxes now reduced, that the President will speak tonight.

It is quite accurate to say, as the President, without doubt, will, that appropriations carry over from year to year, and that he inherited the almost impossible, complex, hodge-podge fiscal problem from the last administration. But, the public will not be informed if he does not, at the same time, make it clear that Congress, not the President, makes the appropriations. And he will also better his own position if he asserts he will exert the prestige of his office to bring about legislative reform.

Alas, Alack---

Hopes for an early tax reduction, and a balanced budget, which were so bright with promise last October, dimmed when federal experts informed the Treasury and the President that income for the next federal fiscal year (beginning July 1) likely would be nearly $6,000,000,000 less than needed.

This distressing fact came pressing hard on the heels of another grievous estimate — the deficit for the current fiscal year was forecast at $7,300,000,000—which is $1,400,000,000 more than was forecast by Harry Truman in his last budget message.

Meanwhile, the domestic economy continues t boom in the key industry—steel. Automobiles and parts are using record amounts. And a newcomer, the air-conditioning industry, is putting a new and heavy burden on steel production.

GOP economists announce that national production of goods and services in the first quarter of 1953 rose to a record annual rate of $363,000,000,000 compared with $346,300,000,000 in 1952.

There is just one little statistic which points the other way. Plant and equipment expenditure declined by almost $3,000,000,000 for the first quarter of 1953 as against 1952.

It is a problem. And we are all in it. And certainly we want the Republicans to work it out. But, there will be a fight if we cut national defense. The President will be helpful if he speaks boldly and specifically.

Gulf Storm Floods Rout Thousands

3 Are Killed; Town Isolated

NEW ORLEANS, May 18—(UP)—A mighty storm moving along the Gulf Coast today killed at least three persons, isolated the central Louisiana city of Alexandria and sent the Sabine River boiling out of its banks to a width of nearly 20 miles.

Floods routed more than 2,100 families from their homes in Louisiana, the Red Cross reported, and new tornadoes in that state injured 15 persons.

Winds of 84 miles an hour hit the Texas port of Galveston, killing one person there. Two others were killed when a chunk of the famed Mississippi River bluffs at Natchez, Miss., caved in on a group of workers.

Louisiana's sixth tornado in three days ripped a "cajun" village.

800-MILE FRONT

The great squall front had covered 800 miles of the Gulf Coast from the Mexico border to Mississippi and reached 100 miles inland.

Louisiana rivers ran amuck with as much as 10.33 inches of rainfall in 24 hours.

At Galveston, scene of the disastrous 1900 tidal wave that killed 6,000, state civil defense and disaster workers went into action to help victims of today's blow.

William L. McGill, state coordinator of disaster relief, said two persons were killed and deluging rains and high winds were reported from Freeport, Houston and Cuero. But at mid-afternoon the storm was moving eastward from the Texas coastal area.

ALEXANDRIA CUT OFF

Alexandria, a Red River town of more than 35,000, was cut off from land access by flooded roads or washed out bridges on every side. Ninety per cent of state and rural roads in that area were under water.

Fourteen central and western Louisiana parishes reported flood conditions as the Red, Sabine, Calcasieu and Black Rivers as well as numerous smaller streams went over their banks. Water ran eight feet deep through homes at Deridder in southwest Louisiana, which also was cut off.

Three Negro helpers were dug out of the Natchez cave-in and suffered little more than shock. But another Negro, Clarence Wilkinson, and the white foreman, J. L. Lusk, were presumed dead—either buried in the tons of muck or swept into the churning Mississippi.

Atlanta Disaster Workers Rushed To Storm Area

Southeastern area headquarters of the Red Cross Monday reported speedy relief measures have been taken for Louisiana parishes (counties) stricken by flood and tornado.

John Russell, director of the area's disaster service, said relief headquarters have been set up at Alexandria, La., under direction of John Billings from Atlanta.

Disaster workers from Atlanta headquarters have been assigned to eight parishes stricken by flood, two hit by flood and tornado, and two others in which only tornado damage occurred.

Russell said the Red Cross has already shipped tents, cots and blankets from two Army posts in Louisiana, Camp Polk and Camp Beauregard, to some of the stricken areas, and relief supplies are on the way to others.

Associated Press Wirephoto

RELEASED REPORTER INTERVIEWED ON ARRIVAL

William Oatis, Wife, Laurabelle, at New York Airport

Espionage Law Breach Inevitable, Says Oatis

By MILTON BRACKER

New York Times News Service, Special to The Atlanta Constitution

NEW YORK, May 18—William N. Oatis, Associated Press correspondent in Prague who was pardoned last Friday after having served 22½ months of a 10-year sentence on espionage charges, said on his arrival here today he had "certainly" violated the Czechoslovak law—but that any correspondent operating in Prague under American standards of journalism inevitably would have risked the same violations and the same penalty.

The law in question dealt with the "receiving" of certain economic, political and military information and its breach was considered the more serious. Oatis explained, if the information was "received" for the purpose of transmission to a foreign government. He said that at the beginning of his assignment to Prague, in June, 1950, he had not in "most cases" realized he was breaking the law; but that when the law was read to him in the course of the first week of his interrogation—following his arrest April 23, 1951—he realized fully what he was up against.

At New York International Airport, where he was reunited with his wife, Laurabelle, Oatis—his voice weak but his stand remarkably firm in the face of a barrage of difficult questions—consistently declined to discuss his relations with the American Embassy in Prague prior to his arrest.

He would not say whether he had transmitted any economic, political or military information to the embassy. Nor would he answer directly a question as to whether he had ever worked, with or without pay, for the State department or any other agency

Continued on Page 6, Column 2

Atlanta RFC Office Made Region Hq.

The Atlanta loan agency of the Reconstruction Finance Corp. will become a regional headquarters July 1 in a reorganization of the service aimed at increasing its efficiency, concentrating agency functions and reducing operating costs.

RFC Administrator Kenton R. Cravens notified manager M. E. Everett Monday that under the new setup the Atlanta Regional Loan Agency will continue its previous work and also will supervise the activities of branches at Birmingham, Ala.; Columbia, S. C.; Jacksonville, Fla.; San Juan, P. R.; Nashville, Tenn., and Charlotte, N. C.

Everett will continue to serve as manager of the new agency, Cravens said. The assistant manager will be Fred H. Foy, who has been manager of the Birmingham office.

Under the new alignment of the RFC's 34 field offices, the Atlanta headquarters will be one of eight regional agencies established to replace the present 28 district agencies. The reorganization, Everett said, will reduce the number of employees in the region from 215 to 127 and make possible a national annual savings of about $3,000,000.

Agencies under the reorganization retain the authority to make direct loans to small business up to $50,000 and to participate with commercial banks in loans up to $100,000.

Mrs. FDR To Leave

NEW YORK, May 18—(UP)—Mrs. Eleanor Roosevelt will leave here tomorrow night for Tokyo on the first leg of a three-month round-the-world trip, her secretary, Maureen Corr, said today.

15 Panty Raiders Are Trapped in EmoryDormitory

A pantry raid on the nurses' dormitory at Emory University was broken up Monday when the Dean of Students trapped the 15 male invaders in the lobby by closing the doors.

Dean E. H. Rece, who learned of the impending march on McTyre Hall, stopped the raiders before they could claim any lingerie. A large crowd of students watched from the lawn.

An Emory spokesman, denouncing the "archaic" adventure, said students involved face expulsion.

Atom Funds Are Slashed By 30 Pct.

Plane, Carrier Plans Suffer

By HAROLD B. HINTON

New York Times News Service Special to The Atlanta Constitution

WASHINGTON, May 18—Representative Cole (Rep., N. Y.) and chairman of the Joint Congressional Atomic Energy Committee, said today proposed outlays in that field have been cut about 30 per cent from the totals asked by President Truman in the budget estimates he sent to Congress.

In that budget, the Atomic Energy Commission asked for $1,996,789,000, which would have given it, along with unexpended funds on hand, the sum of $2,700,000,000 for disbursements during the fiscal year starting July 1.

REVISED ESTIMATE

Cole's committee heard the revised estimates at a closed meeting today. Afterward, he said the Atomic Energy Commission has learned by experience, since the original estimates were submitted, where it can save money in certain areas, but that the reductions would mean elimination of certain programs, including the development of atomic energy engines for an aircraft carrier and an airplane, and would delay experiments looking to the industrial use of atomic power.

He said he believed the revised figures were reached with the approval of the National Security Council, of which President Eisenhower is chairman, and which is charged with the development of national policies of the highest import. He described the cutback as part of the administration's general program of paring defense expenditures.

SUBMARINES SET

The chairman explained that construction of the two types of atomic engines for submarines, now under way, can and will be pushed to completion under the funds to be asked, as will research work looking to the power units for an aircraft carrier and an airplane. He indicated, however, that construction of reactors for either of these projects would have to be postponed to stay within the proposed budget.

Crippled State Health Plan Seen in Cut

The proposed cut of $250,000 in federal funds for public health services in Georgia would end the multiple testing program and "seriously cripple" the entire public health program in the state, Dr. T. F. Sellers, director of the Georgia Department of Public Health, said Monday.

He said the cut—proposed by the House budget committee—which would reduce the total Georgia receives from the government for public health services from about $900,000 to $650,000—would be "false economy."

Dr. Sellers emphasized the proposed reduction is in addition to an announced drastic reduction in Hill-Burton funds for hospital construction, which will prevent any new Hill-Burton hospital construction in Georgia after July 1.

The proposed cut in public health funds will mean a 51 per cent reduction in funds for venereal disease control, a 30 per cent reduction in funds for tuberculosis control, a 25 per cent cut in funds for the heart program, a 25 per cent cut in funds for the cancer program and a 25 per cent cut in funds for the mental hygiene program.

Dr. Sellers and other state officials have protested the cut in letters to all Georgia congressmen, and several representatives from the Georgia health department have been sent to Washington in an effort to get the funds reinstated in the budget.

The health department director

Continued on Page 6, Column 4

Nigerian Rioting Stirs Emergency

LAGOS, Nigeria, May 18—(AP)—The government declared a state of emergency in Northern Nigeria today where two days of tribal riots have cost the lives of 32 persons and hospitalized 200 others.

The violence broke out Saturday night in the town of Kano, apparently in a tribal dispute between northern and southern Nigerians.

Police reinforcements were flown in yesterday but reports said the riots continued last night.

U. S. Easing Demand; May Permit Political Talks on PWs' Fate

Associated Press Wirephoto

RIDGWAY ASKS BILLIONS TO ARM EUROPE

New Army Chief of Staff Appeals to House Committee

Nearing UN Proposal for Referee Body

By THOMAS J. HAMILTON

New York Times News Service Special to The Atlanta Constitution

UNITED NATIONS, N. Y., May 18—The United States has decided to modify its counterproposal at Panmunjom to make the provision concerning the ultimate fate of prisoners of war more in conformity with the resolution adopted by the General Assembly last December.

This provided that the disposition of prisoners unwilling to go back should be decided at the political conference which, under the draft armistice agreement, is to be held within three months after an armistice. The Assembly resolution provided for a "cut-off" date: If the conference had not reached agreement within 30 days, the responsibility for their disposition would be transferred to the United Nations, "which in all matters relating to them shall act strictly in accordance with international law."

WOULD ASK CUT-OFF

How closely the amended counterproposal would come to this language has not been revealed here, but reliable sources indicated that it might go so far as to permit the political conference to consider the question with some sort of cut-off date. The unified command's counter-offer, submitted Wednesday, rejecting the Communist proposal that the political conference decide, provided for the immediate release of North Korean prisoners unwilling to accept repatriation, and said that after 60 days the Chinese unwilling to go back should be released.

The Assembly resolution, which was drafted by India, did not specify what organ of the UN would take over if the political conference did not reach agreement within the 30 days.

AMENDMENT READY?

It is understood that the State department has been discussing the question of naming the General Assembly or the Security Council. Since the Soviet veto would have to be reckoned with in the Security Council, it is believed that if the unified com-

Continued on Page 6, Column 1

Aid Must Go On, Plea Of Ridgway

By DOUGLAS B. CORNELL

WASHINGTON, May 18—(AP)—Gen. Matthew B. Ridgway advised Congress today to keep billions flowing to Europe in the face of undiminished Soviet might which he said could inflict "serious reversals" on the Western Allies if war should come.

The Allied commander in Europe testified that while there are no indications now of "imminent hostilities," neither is there any evidence of the sincerity of Russian peace talk.

Ridgway told the House Foreign Affairs Committee at hearings on the foreign aid program that it would be unwise to cut military goals of the North Atlantic Treaty Organization countries. He said it would weaken U. S. defenses.

"Even with the completion of the goals," he said, "we will still fall short of the minimum defensive strength required to prevent serious reversals in the early stages of a determined attack."

The general, who also has commanded Allied forces in the Far East and who becomes Army chief of staff in August, did not spell out what he meant by serious reversals—whether loss of Germany and Allied airbases there, a retreat to the English Channel, or destruction of trained troops and equipment.

He said Western forces would give a gallant account of them-

Continued on Page 6, Column 6

Tonga Queen Arrives

LONDON, May 18—(UP)—Queen Salote Tupou of the Tonga Islands in the South Seas, who is six feet three inches tall and weighs 280 pounds, arrived by ship today for the coronation of Queen Elizabeth.

Adm. Radford Plans 3d Visit to Formosa

TAIPEH, Formosa, May 18—(UP)—Adm. Arthur W. Radford, newly named chairman of the Joint Chiefs of Staff, will visit Formosa this month for the third time in a little more than a year, it was reported today.

A Nationalist news agency said Radford is to arrive May 27.

Sweet Ouster Action Backed By Talmadge

Governor Talmadge Monday backed the State Ports Authority in a controversy over dismissal of Henry Sweet as director.

While he said he wasn't familiar with details affecting Sweet's removal, the governor stated: "I have implicit confidence in the members of the ports authority headed by the Hon. W. R. Bowdoin of Atlanta, the other members being M. M. Monroe of Waycross and Peter Nugent of Savannah.

"They are all men of outstanding business ability, character, integrity and patriotism. I am sure that any action they take, in their opinion, will be for the best interest of the State of Georgia."

Actually, the governor added, he would have no more legal power to over-rule the State Ports Authority than he would to reverse the Georgia Court of Appeals. The law created this authority as an agency separate from state government, and the governor's only duty in its connection is appointing board members, with the approval of the Senate.

Demands for the members' resignations have been made by Shelby Myrick of Savannah, an important Talmadge supporter, and the Savannah Morning News. Chairman Bowdoin could not be reached for comment on this.

Cloudy, Possible Showers Due In Atlanta Area

Possible afternoon or evening thundershowers are forecast for Atlanta and North Georgia Tuesday and Wednesday.

The weatherman predicts cloudy skies and warm temperatures for both days.

The Atlanta Weather Bureau reports temperature ranges of 66 to 80 degrees can be expected Tuesday and Wednesday. Monday's extremes were 66 and 80.

A rainfall of .03 inch was recorded during the past 24 hours. For additional weather information see page 31.

Inside Today...

MOSCOW REGARDING Yugoslavia in more kindly light — Page 2

CHEMIST DRINKS poison as wife looks on — Page 3

Annie Lou Hardy	19
Bisher	7
Bridge	30
Business	22-24
Celestine Sibley	20
Charles Allen	4
Classified Ads	23-29
Comics	30-31
Crossword Puzzle	30
David Lawrence	4
Dr. Van Dellen	30
Ed Sullivan	30
Editorial Page	4
Financial	22-24
Mary Haworth	19
Obituaries	23
Ollie Reeves	30
Radio and Television	31
Society	18-20
Sports	7-10
Star Gazer	20
Television	31
Theater Programs	20
Today's Events	16
Weather	31
Women's Features	18-20

Locate Subdivisions on Bus Lines, Prevent Jams, Transit Panel Told

By M. L. ST. JOHN

Future housing subdivisions in the Atlanta area should be located to provide transit service for residents, the Senatorial Transit Study Committee was told here Monday.

Robert Stewart of the Metropolitan Planning Commission told the group that making provision for trolley service is just as important as planning for utilities.

The planning expert said the zoning commission and the transit company should co-operate to see that future subdivisions are on present lines or in locations the transit company can feasibly serve. He also said apartments, shopping and industrial developments should be planned with transit routes in mind.

To help move traffic faster in downtown Atlanta, Stewart said trolleys should use the expressways, more one-way streets should be established, transit routes should be spread out to alleviate crowding of loading zones, and parking lots should be built at expressway ramps so motorists could leave their cars outside the congested business area.

The senatorial committee headed by Sen. William Dean of Conyers, declared in a statement:

"We expect to examine and report on the adequacy of transit today. This includes routes and schedules. We also expect to go much further as we consider factors which attract or repel riders, the company's financial structure, tax problems, and the host of other equally important elements—such as parking, policing, use of streets, zoning, and automatic competition — over which the operating companies have no control."

Committee members said the trolleys are fighting a losing battle of competition with the automobiles. However, the traffic situation will prohibit many from driving their cars to town, the committee members warned. Therefore, transit service must be continued, and must be made more attractive, they said.

Pilot Jackie Cochran Cracks Sonic Barrier

LANCASTER, Calif., May 18—(UP)—Famed woman speed pilot Jacqueline Cochran today became the first woman to surpass the speed of sound in flying a Canadian-built Sabrejet plane around a 100-kilometer closed course near here at an average speed of 652 miles an hour.

Miss Cochran's performance, a new world's record for the distance as well as a new speed record for women pilots, was announced by Charles Logsdon, director of the contest division of the National Aeronautical Association.

Miss Cochran

The previous record for the 100-kilometer closed course was 635 miles an hour, established by Col. Fred J. Ascani of the U. S. Air Force at Detroit in August, 1951. The women's jet plane speed record of 540 miles an hour was held by Madame Jacqueline Auriol, daughter-in-law of the president of France.

Logsdon said the flight was electrically photographed at Muroc dry lakebed.

Miss Cochran made her record flight in a Canadair (Montreal) built F-86 powered with an Avro (Toronto) built "Orenda" turbojet engine. She had been a flight consultant to Canadair in Canada and the United States for the past year.

New Soviet Policy On Belgrade Seen

Diplomatic Amenities Appear Moving Toward Normalcy

By HARRISON E. SALISBURY
New York Times News Service, Special to The Atlanta Constitution

MOSCOW, May 18—Diplomatic amenities between the Soviet Union and Yugoslavia—more honored in the breach than in observance during the past four years—appear to have taken a trend toward normalcy in Moscow.

The trend toward more normal diplomatic amenities between Yugoslavia and the Soviet Union was confirmed today by the Yugoslav charge d'affaires, Dragoje Djuric. However, Djuric made it plain that this was not to be regarded as indicative of a reprochement in diplomatic relations between the two countries.

Yet Djuric has had interviews in the past month or so with Foreign Minister Vyacheslav M. Molotov and with Deputy Foreign Minister Valerian Zorin. It was understood reliably that both the Yugoslavs and the Russians indicated a desire to "normalize" their diplomatic relations.

Djuric's interview with Molotov followed Molotov's assumption of the foreign ministership after Josef Stalin's death. It was the fist time since the breach between Belgrade and Moscow four years ago that a Yugoslav representative had called on the Soviet foreign minister.

DETAILED DISCUSSION

Djuric later called on Zorin for a more detailed discussion of diplomatic relations, particularly the amenities. It was understood that certain complaints made by Djuric led to prompt action.

While the bi-weekly Journal of Emigre Yugosalavs opposed to Marshal Tito is still issued in Moscow, there has been a notable diminution of Tito or the Belgrade government in the annual May Day slogans.

It was understood Djuric has been informed there will be no discrimination against Yugloslav diplomatic representatives in Moscow, that is that they will be treated on the same basis as diplomats of other powers accredited to Moscow.

It was understood that there are still plenty of incidents on the Yugoslav border. However, the improved amenities between Russian and Yugoslavs was taken as another indication of a general effort in Moscow to reduce the level of interntional tension.

Associated Press Wirephoto

FRIENDLY MISSION
Dulles Holds Olive Branch

U. S. C. of C. Backs Ike Trade Plan

Says High Tariff Competition Foe

WASHINGTON, May 18— (AP) — The U. S. Chamber of Commerce told Congress today the United States would "reduce competition and create an artificial scarcity of goods" if it returned to high tariff policies.

The nation's leading business organization threw its full support behind President Eisenhower's request for a one-year extension of the present Reciprocal Trade Agreements Act.

Spokesmen for the chamber and several other national organizations appeared before the House ways and means committee to oppose a bill by Rep. Richard M. Simpson (R., Ill.) to limit the President's tariff-cutting powers and impose new restrictions on certain imports.

REVIEW NEEDED

A. B. Sparboe, vice president of Pillsbury Mills and a member of the chamber's foreign commerce committee, acknowledged that the trade act needs a thorough review, as Mr. Eisenhower has proposed for the coming year.

He also said the world economy is so complex the United States cannot afford to give up "all protection" for home industries.

Rep. Frank E. Smith (D.-Miss.) said he feels that even keeping the present liberal law is "a step backward in the field of trade policy" because exports of cotton and other farm goods have been declining.

COTTON LOSSES

"I respectfully submit that a loss of 25 per cent in income by the millions of cotton farmers of this nation is a far greater loss and hardship than has been suffered by any of the appealing clamorers for protection who have appeared before you so far," Smith told the committee.

"I think it can be proved without a doubt that this cotton price decline is more directly attributable to export losses than the case which any other industry can make for injury claims because of import competition," Smith said.

Ike To Delay Signing Of Tidal Oil Bill

New York Times News Service
Special to The Atlanta Constitution

WASHINGTON, May 18—The White House announced today that President Eisenhower had decided to delay until later in the week his signing of the bill granting the states title to the oil deposits within their historic coastal boundaries.

The postponement was ordered to permit proponents of the bill to be on hand for the signature which will redeem one of the President's major campaign promises.

1,700 Reds Hurled Back; Loss Is 400

SEOUL, Tuesday, May 19 (AP)—More than 1,700 Chinese Reds assaulted South Korean outposts on the Central and Eastern Fronts early today but were hurled back with an estimated 400 casualties.

The two-battalion attack came after the Communists had relaxed their ground efforts several days while hurling hundreds of MIG jets at U. S. Sabre jets in far Northwest Korea—and with disastrous results.

In six straight days through Monday an unprecedented 800 to 900 Red jets streaked into combat from their Manchurian sanctuary and were chased back with these losses: 36 destroyed, two probably destroyed and 16 damaged.

Keep Profits Tax Is Seen As Ike Plea

WASHINGTON, May 18 — (AP) — President Eisenhower is expected to ask Congress tomorrow to extend the excess profits tax on corporations for six months to provide badly-needed revenue and prevent a bigger federal deficit.

The President returned early today from a four-day cruise aboard the yacht Williamsburg and immediately began work on the final draft of the nationwide taxes-security address he will deliver over all major radio networks at 9:30 p. m. (EST), tomorrow.

At the same time, Senate Republican Leader Taft described the excess profits levy as "a bad tax" but said its extension probably would be preferable to any increase in regular corporate taxes.

Senator Flanders (Rep., Vt.), a member of the Senate finance committee, recommended that Congress let the excess profits tax die on schedule June 30 and an automatic tax cut of 10 per cent for individuals take effect Jan. 1 as present law provides.

Arab Tour To Change Policies, Says Dulles

BAHREIN ISLAND, Persian Gulf, May 18—(AP)—United States Secretary of State John Foster Dulles said today new American policies will be developed as a result of his fact-finding tour of the Middle and Near Eastern countries.

In a statement before leaving Baghdad, Iraq, for Saudi Arabia, Dulles said that when he returns to Washington his report "will be steadily reflected in the unfolding of new policies by President Eisenhower's administration."

Dulles said that he felt the United States had failed to pay sufficient attention to the countries east of Turkey, and part of the purpose of his current trip was to rectify this.

The secretary arrived by plane at Riyadh in Saudi Arabia this afternoon on the seventh leg of his "look and listen" swing.

Dulles and his companion, Mutual Security Administrator Harold E. Stassen, were welcomed at the airport of the central Saudian Arabian oasis city by U. S. Ambassador Raymond A. Hare. Hare flew from the diplomatic capital of Jeddah for the meeting.

The Americans will be the guest of King Ibn Saud at a banquet in the king's huge palace. They also are scheduled to meet Crown Prince Saud at his neon-lighted palace in Riyadh.

Dulles will confer with Foreign Minister Prince Faisal tomorrow before flying to Dharan for an on-the-spot view of the Arab-American Oil Company fields.

NATO Missile Must Await Tests

LONDON, May 18 — (AP) — The standardization of guided missiles by the members of the North Atlantic Treaty Organization must await further experiments to determine the "most effective," Minister of Supply Duncan Sandys said today.

"A wide range of different methods of propulsion and guidances are being developed and until it has been established by experience what are the most effective it would be unwise to attempt to standardize," Sandys told a questioner in the House of Commons.

Blast Hurts 8 at Secret Plant in Ala.

SHEFFIELD, Ala., May 18—(AP). Eight men were burned, two critically, when a tank exploded at a secret chemical plant near here today.

Details were withheld because of of security regulations.

The three white men and five Negroes were rushed by ambulance to Colbert County Hospital where attendants identified them as residents of the area.

Gilbert Osborn, 39, of Sheffield and Asa Busbee, 37-year-old Negro of Florence, suffered third degree burns, the hospital said.

James K. Glennon, public relations director for the Southern Construction Co. which is building the plant, would not reveal details. The plant is being built for Vitro Corporation of America under the supervision of the U. S. Corps of Engineers.

Alamo PTA Installs

Constitution State News Service

ALAMO, May 18—The following officers have been installed to serve as officers of the Alamo PTA: Mrs. Essie Clark, president; Mrs. Morris Kusnitz, vice-president; Miss Georgia Harbin, secretary, and Mrs. T. A. Morrison, treasurer.

Enjoy
ARTHUR MURRAY'S
SOCIAL DANCE INSTRUCTION
for
ALL ADULTS

Spring, summer or winter is no time to sit at home . . . come to

ARTHUR MURRAY'S friendly large downtown studios and have loads of fun learning the newest steps in:

FOXTROT • WALTZ • SWING • RHUMBA
TANGO • SAMBA • MAMBO Plus: Folk, Party and Square Dancing.

Try This "MAGIC STEP"
It is really amazing how easy it is to take lessons at ARTHUR MURRAY'S. Just try this magic step pattern right now.

TEENAGERS!

Enroll now in a special young adult class and be ready for school dances and parties. New classes now being formed.

EACH PUPIL
has a private, well-trained and experienced teacher, using Arthur Murray's famous magic methods in conjunction with the MEDAL SYSTEM.

MARRIED COUPLES SAVE 50%
On 2-for-1 rates. Be the best dancing couple in your set. Enroll now!

JOIN
in the fun and jovial party atmosphere shared by all our members at the local ARTHUR MURRAY STUDIOS. Excellent for relaxation and diversion.

PHONE AL. 7711 TODAY FOR A FREE LESSON AND DANCE ANALYSIS
Drop in and visit us any time when you're downtown and we will gladly furnish you with any additional information.

STUDIOS OPEN 10 A. M. TO 10 P. M.

ARTHUR MURRAY'S
101 Carnegie Way

WHITE MAGIC ROOFERS
Profit by our 32 years' experience in
• ROOFING
• SIDING
• PAINTING
• MODERNIZING

FREE —An illustrated booklet mailed free on request!
Estimates Cheerfully Furnished
Convenient Terms If Desired
WHITE ROOFING COMPANY
57 ALABAMA ST. MA. 4567

ORKIN
PEST CONTROL
RATS • ROACHES • MICE • FLIES
World's Largest Pest Control Co.
Call EM. 4541

The Town House Restaurant
Dining for the Entire Family
110 Forsyth Street, N. E.

TUESDAY MENU

Country-Fried Steak with Rice and Steak Gravy	95c
Roast Turkey with Dressing and Cranberry Sauce	95c
Fried Red Snapper with Tartar Sauce	90c
Casserole of Beef Stew with Garden Vegetables	85c
Chopped Sirloin Steak with Fried Onion Rings	85c
Boiled Frankfurter with Hot Potato Salad	75c
Vegetable Plate (Choice of Three, Coffee or Tea)	55c

Dinner includes: Choice of Salad, Two Vegetables, Choice of Drink, Dessert and Hot Rolls with Creamery Butter

No Whiskey or Beer—Just Good Food!

Registered Jeweler, American Gem Society

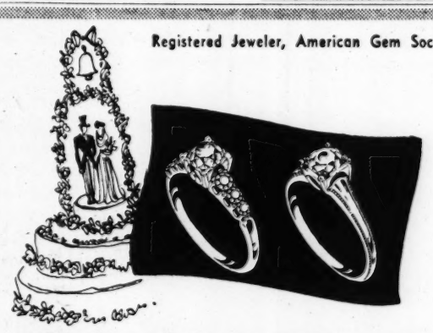

We're always glad to help!
Her diamond is an important purchase! It's no time to take chances, to speculate on quality. Before you buy, you will want to know enough about diamonds to choose wisely. The easiest way for you to get the information is to drop in for a talk. We'll gladly explain how diamonds differ in quality and show you how to buy to best advantage. Come in soon, won't you?
Maier & Berkele
Jewelers to the South Since 1887
111 Peachtree St

CONVEYORS CASTERS HAND TRUCKS CLEVELAND TRAMRAIL AUTOMATIC TRUCKS
In Stock
JOHN W. WM. H. CARLSON
"Sales, Service and Erection"
33 North Ave. at Spring St
ELGIN 5747-8-9
PARKING IN FRONT AND REAR

Special! Tues., Wed. and Thur.
Milk-Fed—One or 1,000——OPEN ALL DAY WEDNESDAY
FRYERS LB. 27c
LANDERS BROS. VE. 2272
243 Ponce de Leon Ave., N. E.

WEST END RESIDENTS
Special Tuesday, Wednesday and Thursday Only
CHOICE TENDER
FRYERS LB. 29c
OPEN ALL DAY WEDNESDAY
GORDON ST. POULTRY & EGG CO.
815 GORDON ST., S. W. AM. 3068

SPECIAL
Tues., Wed., Thur.
MILK-FED
FRYERS
LB. 28c

Phone Us Your Order—We Will Have Them Ready
TRINITY POULTRY HOUSE
For Better Service—Two Stores
52 Trinity Ave., S. W., 266 Washington St., S. W.
ALpine 8147 OPEN 'TIL 9 P. M. FRIDAY LA. 6587

SOUTHERN FEDERAL PRESENTS
GROWING WITH ATLANTA AND GEORGIA

FRANKLIN SIMON—ATLANTA
" . . . keyed to Southern living . . . "

In the tradition of its predecessor on the corner of Peachtree Street and Ponce de Leon Avenue—the gray stone Inman mansion—Franklin Simon's smart, modern store continues to symbolize gracious Southern living.

The executives of Franklin Simon-New York anticipated every need of fashion-minded Southern women. Far-sighted planning put customer comfort and service into the blueprints. Second to none in modern decor and attractive arrangement, Franklin Simon in Atlanta offers every facility for delightful shopping.

Courteous, skilled parking attendants park customers' cars in the store's two-tier parking lot. In the splendid Cherokee Room, excellent food is served in an atmosphere of quiet elegance—a feature obviously enjoyed by multitudes of Franklin Simon customers. Viewing the smart fashions keyed to Southern living (whether at Sea Island or the Metropolitan Opera), customers enjoy selecting clothing with smartness and wearability, are pleased with the courteous service they receive in one of the nation's finest stores.

Because she is pleased, the planners who put shopping comfort and pleasure into the blueprints know they have truly dedicated Franklin Simon-Atlanta to Southern women!

Out-of-town Savings Accounts invited. Accounts opened by tenth of month earn from the first of that month.

3% PER ANNUM
CURRENT RATE

Assets over $19,000,000.00 Each account insured to $10,000.00.

SOUTHERN
Federal Savings and Loan Assn.
Ground Floor Hurt Bldg., Atlanta, Ga., MA 1935-6
JOHN L CONNER PRESIDENT

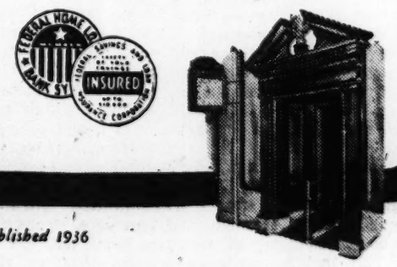

Established 1936

Brainpower Shortage Held Peril to National Welfare

By ANTHONY LEVIERO
New York Times News Service Special to The Atlanta Constitution

WASHINGTON, May 18 — The shortage of "brainpower," with its weakening effect on national welfare and security was brought to President Eisenhower's attention today by the National Manpower Council, which submitted a 14-point program for easing the problem and keeping a continuing watch over it.

Private, institutional and governmental action were suggested for an attack upon the problem of increasing the number of doctors, engineers, scientists, nurses and other skilled persons which the council said were needed by the United States for the "cold war" era.

The current shortages of skills, highlighted by demands of the Korean war, were traced to causes as remote as the population decline during the depression years of the thirties. But the council stressed the factor that a great many persons capable of earning a college degree turn away from higher education.

The council consisting of public-spirited citizens pointed out that in a totalitarian society like Russia's the numbers of persons to be trained as natural scientists and engineers is specified in its five-year plan. In a Democratic society, however, committed as it is to enlarging the individual's free choice of study and employment, the council said the problem had to be met by creating favorable conditions and by the concerted voluntary action of all elements of the nation.

In "a policy for scientific and professional manpower," its 263-page report, the council stated:

"There is no question that present shortages of engineers and scientists have had serious consequences. These include loss of valuable time in strengthening our defenses, the failure to exploit certain potentialities for enhanced security such as an improved system of air defense, and the production of poor products as, for instance, in the case of radar equipment."

Among the recommendations the council called for were increased financial support from local governments and private groups for educational institutions; formation of a presidential commission to determine the effect of government research and development contracts on the primary responsibility of educational institutions to advance fundamental knowledge; continuance of the student draft deferment program, and a review of legislation and administrative procedures relating to armed forces reservists.

The council, appointed in 1951, was financed with a grant from the Ford Foundation and was established at the Columbia University Graduate School of Business. James D. Zellerbach, president of the Crown Zellerbach Corp. of San Francisco, is council chairman.

While limited facilities and admission requirements of medical schools have restricted the number of doctors trained annually, the demand for medical service has increased as a result of higher health standards and the growth of national income, the council reported.

The council said 155,000 persons are classed as scientists, or about two-tenths of one per cent of a working population of 63,000,000. But only about 15,000 of them are primarily engaged in fundamental research "which opens up new frontiers of knowledge."

"Today, less than half of those capable of acquiring a college degree enter college," the council said. "About two-fifths of those who start college—many with superior ability — do not graduate. For every high school graduate who eventually earns a doctoral degree, there are 25 others who have the intellectual ability to achieve that degree but do not."

Associated Press Wirephoto

OPTIMISM SET TO MUSIC—BELGRADE, May 18—President Tito of Yugoslavia, relaxing at the piano, probably is playing something "optimistic." Tito, an accomplished pianist, has advised Yugoslav musicians to soft pedal jazz and compose instead "optimistic" tunes reflecting the country's development.

Chemist Drinks Poison While Wife Looks On

MEMPHIS, Tenn., May 18—(AP)—A prominent chemist today drank a fatal dose of cyanide as his wife looked on, Police Inspector Pete Wiebenga said.

Wiebenga said Alton Bailey, 45, a vice-president and director of research at the Humko cooking shortening plant here, drank the deadly poison following an argument with his wife.

Mrs. Bailey told officers this story:

She and Bailey, on a Mississippi River outing yesterday aboard Humko's yacht, got into an argument "about nothing in particular."

They went to the home of a friend where the argument continued and when they arrived home Bailey said he was going to spend the night in a garage den.

Shortly after midnight Mrs. Bailey went to the den and found Bailey standing in the center of the room "with a glass in his hand containing what looked like water."

"He held the glass up high and said, 'Watch me drink this'," Mrs. Bailey said.

"He then gulped the contents of the glass down," she continued. "The glass fell and broke on the floor and he fell back on the bed and died."

Mrs. Bailey summoned a physician who lived next door. The doctor reported Bailey was dead when he arrived.

Bailey was chosen by the American Chemical Society, Georgia section, to receive the 1952 Herty Medal for an outstanding contribution to chemistry in the Southeast.

He served as 1952 president of the American Oil Chemists Society and was considered an authority on edible fats and oils.

Ike Approves CIO's Keeping Tab on Golf

WASHINGTON, May 18—(AP). President Eisenhower said laughingly today that it's all right by him if the CIO Political Action Committee keeps track of the time he spends on the golf course.

Eisenhower made the remark in chatting with Jacob Potofsky, president of the CIO Amalgamated Clothing Workers of America, a member of the National Manpower Council which called at the White House to present a report.

Greeting Potofsky, Eisenhower called attention to a recent news story quoting a CIO-PAC spokesman as saying the organization is keeping tab on the President's golf.

"That's wonderful," Eisenhower laughed. "I'd go out golfing every day if I could."

Potofsky made no reply, later told reporters he personally is in favor of the President getting all the relaxation he can.

Sutton To Run Against Kefauver

NASHVILLE, Tenn., May 18—(AP)—U. S. Rep. Pat Sutton of Lawrenceburg today announced his candidacy for the Democratic nomination to the U. S. Senate seat now held by Senator Kefauver of Chattanooga.

The Democratic primary will be held in August, 1954. Kefauver has said at various times in recent months that he expects to be a candidate again.

VENTILATED ALUMINUM AWNINGS
VENT-A-LUME
CUSTOM-MADE TO GIVE YOUR HOME that INDIVIDUAL LOOK!
- All Aluminum
- Leakproof
- Fireproof
- Weatherproof
- Durable baked-on enamels

SOLD, INSTALLED, AND GUARANTEED

APPROVED FOR F. H. A. Estimates Without Obligation

GEORGIA TENT and AWNING CO.
228 Margaret St., S. E. CY. 7551

DON'T just ask for bourbon...

ask for

Bourbon de Luxe

Be sure to ask for this famous whiskey by its full name—Bourbon de Luxe—and get the full pleasure of superb, mellow Kentucky whiskey.

FINE KENTUCKY WHISKIES

"Lives up to its Name"

THE BOURBON DE LUXE COMPANY, LOUISVILLE, KENTUCKY

Tucked Silk Chiffon over rayon taffeta slip. Neat white collar and cuffs of white silk shantung. Navy, black 69.98

Tucked Silk Chiffon over rayon taffeta slip. Taffeta accent at neck and sleeves. Navy, black 69.98

Tucked Silk Chiffons

Summer's newest

city slickers

Time was when the word "Chiffon" meant something fragile and floaty—doing the honors at a twilight Garden Party. Now Harmay sets the clock to sun time for luscious silk chiffons—slims, neatens, terses them with tucks, gives them city-slicker manners tuned to any time of day. Bubble light, with separate rayon taffeta slips for ballast, they are your cool, dark and handsome answers for Summering in the city. Misses' sizes.

Davison's Georgian Room, Second Floor

Today

On

Peachtree...

Just one big neighbor

Our long-time friend and customer from Griffin paused in her shopping to reminisce: "When I was a little girl," she said, "a trip to Atlanta was a great military gamble. We'd pack a lunch the night before, get out the dusters and goggles, inspect the mud chains and pray for fair weather. By sunup we were away and it took four hours (not counting blowouts) to bounce over the 40 miles of dirt roads. Today I hit the Expressway at Fayetteville and in 1 hour flat, I'm here. Coming to Davison's these days is as quick and easy as dropping in on my neighbors."

(That goes for just about everybody in Georgia. Down the street, around the corner, or up the Expressway, there's a Davison's in *everybody's* neighborhood—in Atlanta, Augusta, Columbus, Macon, Sea Island—and now in *Athens*, too!)

Read all about it!

Folks who came shopping at Davison's last Friday morning ran smack into a big whoop-de-do in front of the Peachtree entrance. High school bands blared, sirens shrieked and a Conga line of helium-filled balloons spiraled skyward. But the main attractions were "Old Newsboys," Ernie Rogers, Journal columnist, and beloved Dean Emeritus Raimundo De Ovies. In stovepipe hats and gaudy aprons, they hawked papers for the Cerebral Palsy Fund. "Everything went off fine," reported Ernie, "only I never did get to drink the Coke somebody bought me. Everytime I'd start to take a sip, somebody would plunk another coin in the glass."

Cinderella, Peachtree Style

Cleo Carter is an eyeful of red-headed beauty and also Davison's star model. There she was, starting the noon fashion show in the Terrace restaurant, sashaying among the tables. Across the room she saw a visitor come in and sit down shyly at a table in a far corner. She was a tall girl, somewhat self-conscious in a mousy suit, a too-long bob, no makeup. Cleo strolled over and the gal looked at her dreamy delphinium blue dress and said wistfully, "Do you think I could wear that shade? I mostly stick to brown or grey . . . but I wondered . . ." Cleo lingered to suggest certain becoming colors and styles, a new hair-do, a special shade of makeup. Next day the gal was back for another fast seminar with Cleo—and the next day and the next several days. Bit by bit the miracle happened: first a touch of lipstick, then a hint of rouge and eye-shadow, then a new hair-do and one by one a wardrobe of lively and becoming dresses. One day last week she came in as usual. But not alone. A good-looking six-foot gent was with her.

Cleo watched the pretty girl and her guy make their way to a table—way out front. "Now I know," she said, "just how Cinderella's godmother felt!"

THE ATLANTA CONSTITUTION

For 85 Years The South's Standard Newspaper

CLARK HOWELL, *Publisher* — RALPH McGILL, *Editor*

Established June 16, 1868

Issued daily except New Year's Day, July 4, Labor Day, Thanksgiving and Christmas and entered as second-class matter at the Post Office at Atlanta under Act of March 3, 1879.

The Atlanta Constitution (morning), The Atlanta Journal (evening), and The Atlanta Constitution and The Atlanta Journal (Sunday) published by Atlanta Newspapers, Inc., 10 Forsyth St., Atlanta, Georgia.

Subscription rates by carrier: Morning and Sunday or Evening and Sunday, 1 week, 45c; 1 month, $1.95; 3 months, $5.85; 6 months, $11.70; 1 year, $23.40; Morning or evening, daily only, 1 week 30c; 1 month, $1.30; 3 months, $3.90; 6 months, $7.80; 1 year, $15.60. Morning, evening and Sunday, (13 issues), 1 week, 75c; 1 month, $3.25; 3 months, $9.75; 6 months, $19.50; 1 year $39.00. Subscription prices by mail on request. Single copies: Daily, 5c; Sunday, 15c; plus 3% sales tax on sales and deliveries made within the State of Georgia.

Georgia GOP Is On Right Track

Some time ago Gen. Elbert Tuttle, chairman of the Georgia State Republican Committee, informed the Attorney General of the United States and the FBI that reports had come to his committee of members of the party being engaged in federal job peddling.

He asked an investigation.

A federal grand jury now has indicted six persons, including two district Republican officials in South Georgia. They have entered denials. A jury later will determine the guilt or innocence of those charged.

In Washington the national chairman and the Attorney General have commended the grand jury action and announced they will not tolerate any such conduct as charged on the part of Republicans.

We hasten to join in commendation.

The new faction in the Georgia Republican Party, of which General Tuttle is an outstanding example, has displayed unusual integrity. It began early. It could perhaps have carried Georgia by working with anti-Truman Democrats and setting up a phony "Democrats-for-Eisenhower" ticket. But this would not have been building a Republican party and a two-party system. General Tuttle, Robert T. Jones and Robert Snodgrass were among those who stood firmly against the temptation thus offered. They wanted to build a party which would have the respect and confidence of the people.

This latest chapter is an indication they mean what they say. And we congratulate them and the state leadership which so consistently stands for political integrity.

* * *

Oatis Should Reveal 'Confession' Methods

We join with the newspaper profession and millions of American citizens in welcoming home AP Correspondent William N. Oatis, imprisoned as a spy for two years by the Czech government after a "forced" confession. The whole episode has rankled inside the conscience of America as one more blow aimed at our good intentions and international prestige.

We hope that Mr. Oatis will give the United States and the world a clear and simple account of how he was forced to "confess." He was no spy and yet he appeared before a Czech court and "recited" words he had been forced to memorize. We would like a full account of the psychological pressures and methods by which a highly principled individual can be reduced to such robot-like actions.

The world needs more light on Communist methods in obtaining confessions of guilt from innocent people. We need to know how sons can be forced to turn against father, brother against brother, parents against their children and all the other sordid activities contrary to human behavior that mark the Communist police state.

This distortion of the human character to serve the interests of the slave masters of the Kremlin needs to be exposed again and again at the bar of world public opinion.

* * *

Ike Will Tell Nation Its Fiscal Realities

President Eisenhower will take to the air today to define his spending and tax policies in light of what he and his administration have learned since assuming responsibility for government. It probably will not be what all the people want to hear.

However, it will outline what the administration considers possible in view of requirements for national security posed by the aggressive Communist conspiracy for world domination.

The difficulties posed in achieving economy are best illustrated by the fact that defense accounts for approximately 80 per cent of the national budget. Included, of course, are foreign aid, interest on costs of past wars, veterans' benefits and similar programs allied to the defense effort.

It thus becomes a problem of paring domestic expenditures to the bone at the risk of political repercussions when federal programs demanded by the public are curtailed.

The budget cannot be balanced now except at the expense of the defense buildup. Cuts already made in the armed forces are considered a risk, predicated on the fact that there is no immediate all-out war danger. However, General Ridgway, back from Europe, warns that the Iron Curtain's preparations for war show no signs of slackening. He tells of our weakness in air power, while we make plans for further slowdowns.

The alternative is continued deficit spending which is likely to be with us until the defense buildup reaches a security minimum. The administration and the GOP Congress are learning the facts of life as they wrestle with the same problems as did the Democrats. There's no easy formula for a balanced budget and reduced taxes when faced with a struggle with communism that shows no signs of abatement.

* * *

Beef Cattle Increase Shows State Progress

Georgia is still making progress in agriculture as attested by events in the day's news. In addition to leading the nation in production of poultry, she has climbed to second place in the South Atlantic states in beef cattle. Her beef cattle population, as reported by the U. S. Department of Commerce, now totals 741,000—second only to Florida.

The state has come a long way from its impoverishment at the hands of the boll weevil and the one-crop system with its accompanying soil erosion. The result is a steadily rising relative position in the economy and the rebuilding of impoverished soil and tired people.

Georgia's gains are well illustrated in comparison with neighboring states. North Carolina is listed as having 294,000 head of beef cattle, South Carolina has only 214,000, while Alabama has 508,000. As in poultry, Georgia has grasped and held the lead.

Although there is some concern about falling prices, Georgia's development of the beef cattle industry has been beyond the purely speculative feeder business. Her farmers have developed thousands of acres of pasture lands, additional thousands are being developed and the cattle industry is part of an over-all farm operation that considers other cash crops. They are thus better fortified against fluctuations of markets.

Our pride in our farmers is increased with this evidence that they continue to build and diversify with a firm foundation to withstand the natural hazards that go with agriculture.

* * *

Regional RFC Office Slated for Atlanta

Announcement that Atlanta will become regional headquarters in the reorganization of the Reconstruction Finance Corporation will be pleasing to Georgians but no more so than that the present manager of the Atlanta loan agency, M. E. Everett, a native Georgian, will continue to head the revised setup.

The fact that Mr. Everett could be reappointed in the new administration, with greater responsibilities, is a testimonial to the manner in which he has conducted the office in the past. The bitter criticisms of the agency in recent months touched many of its top personnel, but Mr. Everett's new position is proof that there has been no evidence of irregularities or favoritism here.

Reorganization of the RFC from its former sprawling bureaucracy to an agency more streamlined to meet reduced needs for its services is in line with moves for sound economy. Atlanta will become one of eight regional loan agencies to replace the present 28 district agencies. It will supervise branch offices at Birmingham, Ala., Columbia, S. C., Jacksonville, Fla., San Juan, P. R., Nashville, Tenn., and Charlotte, N. C.

The RFC has been of great benefit to the South in the past during the transition to an industrial economy. Although much of the need has been fulfilled as the South's financial position improved, it is good to know that its operations will remain in the hands of an individual acquainted with basic Southern problems.

—Chicago Daily News

"With a Little Adjustment . . ."

David Lawrence

CIO's Criticism Of Ike Unfair

WASHINGTON—The CIO Political Action Committee has begun to snipe at President Eisenhower's golfing, cruising and fishing. Their weekly publication has begun a tally on his hours of recreation.

The CIO folks might better have shown some concern over the fact that Mr. Eisenhower, under union concepts and the eight-hour law, would really be entitled to time and a half in pay for all hours above 40 a week that he works. If the CIO Political Action Committee is interested in the hours that the President works, as well as those he plays, they would find that he actually works from 55 to 60 hours a week. But the CIO isn't suggesting an increase in pay.

All presidents have found it necessary to get relief from the White House tension. This correspondent defended President Truman when, on the occasion of his visits to Key West, there were critics who begrudged Mr. Truman rest and relaxation. Back in the days of President Wilson, a Democratic president, political opponents were far more respectful. Mr. Wilson used to go golfing two or three times a week and went for a long auto ride on the days he didn't play golf. But nobody criticized him for this. Manners were better then.

Attacks on the personal life of a president are hitting below the belt. The job of being President of the United States carries more responsibility and worry than any other office in the world.

Early in the administration, Mr. Eisenhower resolved to take Wednesday afternoons as well as Saturday afternoons off and to try to get in as much relaxation during week ends as possible. He has not succeeded, however, in carrying out that resolution. For the record shows that he is at work as early as seven o'clock in the morning and spends at least two to three hours in the evening looking over reports and reading official data submitted to him.

It is unusual for any president to be granting engagements for Saturday mornings, but Mr. Eisenhower has spent 13 Saturdays thus far at the White House seeing people.

But even if a president decided to keep union hours and work 40 hours a week and play the rest, would the CIO Political Action Committee think this was wrong? Is there no limitation to political attack nowaways? The public policies of a president are perhaps fair game for political opponents, but the personal life of the President ought to be immune.

If the political opponents of the President, particularly the CIO Political Action Committee, keep up that sort of sniping, it will boomerang. For the American people want a president to keep in good physical condition—and to take whatever hours of recreation he likes and to cut down on the number of those 60-hour weeks.

Thomas L. Stokes

Health Illustrates Budget Problems

WASHINGTON—The budget problem faced by the Eisenhower administration and Congress may be spelled out simply in something close to all of us—health.

Since the end of World War II this country "has launched the most extensive research offensive against disease that the world has ever known," as it was put by Assistant Surgeon General Dr. W. H. Sebrell Jr., director of the National Institutes of Health, an agency of the U. S. Public Health Service in the new Department of Health, Education and Welfare. Dr. Sebrell was testifying before the House appropriations committee about the urgent need for continued research in cancer, mental health, heart disease, arthritis, neurology, blindness, and such ailments for which the institute grants funds to medical schools and other nonfederal institutions and to states, as well as operating its own laboratories.

In dealing with the major chronic diseases, Dr. Sebrell said, "We must think in terms of a 30-year war and not in terms of a five-year skirmish."

It was in that spirit that President Truman, in his final budget, recommended increased appropriations for the fiscal year beginning next July 1 for the National Institutes of Health so that research could be expanded. For the institutes his budget provided $85,000,000, as compared with expenditures this year estimated at $58,793,950.

In its revised budget, the Eisenhower administration recommended considerably less than the Truman budget and a little less than is being spent this year—$56,340,000. However, the House appropriations committee, in the bill reported over the week end embracing the Departments of Labor and of Health, Education and Welfare, boosted the health institutes' appropriation to $61,586,200, so that research into the major diseases can go on at about the level of this current fiscal year ending June 30.

During the hearings, word of the proposed cuts in the Eisenhower budget for these research projects got around and protests began to come in. Among the protestants were 25 medical schools, all of which now rely so heavily on federal aid for research.

So the committee provided for this research. But it cut deeply into appropriations for the public health service as a whole, whacking $63,802,800 from the proposed Truman budget, which will hamstring many of its widely ramifying activities.

Hardest hit is the hospital program under the Hill-Burton Act for which Congress has been making a fixed appropriation of $75,000,000 each year. The House committee reduced this to $50,000,000.

Already a storm of protest is rising against the curtailment of this program. It has proved a boon, indeed, to predominantly rural states which lacked hospitals, particularly in the South.

'It Better Be Good!'

Pulse of the Public

Constructive Criticism of Government Should Not Be Dictated by Politics

Atlanta—I read your editorial on the March-April Grand Jury with more than a little interest. While the presentments praised as well as criticized both city and county operations, the focus by the newspapers was on extravagance and mismanagement. The editorial closed by referring to political interference in management of the county government.

In reading both the presentments and the editorial, I wonder if the Grand Jury and the newspaper have not become the victims of political interests. One needs only to participate in a few elections to find that a good political blind is the accusation of mismanagement, overspending, etc.

It does not follow that criticism is always of a political nature. No, certainly constructive criticism of government on all levels is vital to social and economic health of our country. The point to make is this: was the criticism of overpay and overstaffing constructive? Why wasn't the salary of county employees compared to a cost of living standard set up by the same Bureau of Labor Statistics referred to in the presentments? While computing overall wage rates, this bureau does show whether wages are above or below certain standards of living based on costs of commodities. It's up to the user of the statistics to get out of them what he may and for what purpose. MAUCIE MILLER.

* * *

Tin Can Alley, Garbage Row Submitted in Name Search

Atlanta—I have been watching, with interest, Leo Aikman's comments on the name for the New Marietta Highway. At one time I did submit a name—Atlanetta Highway. Now I would like to suggest three names:

No. 1.—Truck Road. Why? There are so many trucks you can hardly pass. After dark trucks and more trucks and all loaded so heavily they can hardly make the hills.

No. 2—Tin Can Alley. The beer cans are thick and heavy after you pass Nancy Creek to the river. Why shouldn't people throw out cans? The city, the Highway department and the Sanitary department each pass the buck when it comes to cleaning up the banks.

No. 3—Garbage Row. There, everything a person can think of is tossed out. Cans, bottles, paper plates, paper boxes, wooden boxes, dead dogs, soiled clothes, milk bottles, oil cans, baby food cans, magazines, newspapers, cigarettes, letters, old tires and tubes are just a few things.

Starting at the river is the city limits. One should find a welcome sign and a no-dumping-of-trash sign and the shoulders should be free from trash and weeds. MRS. L. W. McCLURE.

* * *

Magazine Article Cited On Fluoridation Issue

Atlanta—Those who live in Dead Smith County, Texas, who eat food grown in that county, do not have decayed teeth. Those people who eat food shipped in from other sources but who drink the water there have as much dental caries as anywhere else in the country.

My authority for this statement is The Journal of the American Dental Association for January, 1944.

This letter is not too long to print and since you are giving space to the advocates of rat poison in our drinking water I ask you in fairness to those who do not care to drink rat poison, to print it. CHARLES P. COPELAND, M. D.

* * *

FBI Granted Permission To Tap His Telephone

St. Louis—If Mr. J. E. Hoover or any of his FBI representatives want to tap my telephone to determine whether the conversational color is red, pink or driven snowwhite, my permission is granted.

In cases where FBI agents have gathered enough evidence to indicate a suspect is a Red, I hope they will be allowed to tap telephones for any additional needed evidence.

Telephone tapping has been a minor national pastime and the party line has helped to keep our conversation clean. It has given us better thinkers, talkers and listeners. FRED WEAVER.

Westbrook Pegler

Skeleton of a James Gang Member Adorned the Good Doctor's Office

NEW YORK—One of the pleasures of my work is the fascinating flow of reminiscence and information which sometimes ensues after a sidelong and incidental reference in a feature story. Coming from Minnesota, which was in my childhood still frontier in spots and a greenhorn civilization at best, with Indians, wilderness, no automobiles and few telephones, I feel a peculiar interest in historical trifles of the country.

So when Hamish McLaurin, my neighbor in the Arizona desert, remarked that Dr. Henry M. Wheeler, who killed one of the James gang in the Northfield raid, brought him into the world at Grand Forks, N. D., and had the skeleton of his victim dangling in his office, like a trophy, I thirsted for particulars. They came in a few days.

From Seattle, Laurence R. Feetham wrote he had been happy to read word of Hamish, a newspaper reporter of the old Denver Dispensation, later of the New York Evening World. About the turn of the century they were neighbor kids in Grand Forks and Hamish had walked on the highest stilts in town, so tall he had to stand on the roof of a shed to mount.

Dr. Wheeler lived across the street from the Feethams, "a fine doctor but very gruff."

"He was an ardent hunter, even in his later years, and he lived well into his 80s," Feetham says.

"He gave the rifle, used to kill the bandit, to my father about 1915 and I still have it. It is, I believe, one of the first breech-loading guns. It was made by the Massachusetts Arms Co. under the Smith patent, dated 1857.

"As I recall, Wheeler had an office over the drugstore opposite the bank," which the James gang raided Sept. 7, 1876, killing Joseph Lee Heywood, the heroic cashier, and an unfortunate Swede, Nicholas Gustafson.

"When the gang was riding out of town Wheeler took one shot, killing one of the gang. I doubt that he could load this old gun fast enough to get in a second shot. It was practically antique in 1876."

The next pony express to the Arizona desert brought word from Philip J. McAlpine of Los Angeles, accompanied by a booklet, "The Truth About the Northfield Raid," by Prof. George Huntington of Carleton College, Northfield. Professor Huntington, "known for his passion for accuracy and his strict adherence to fact," as the foreword says, disagrees with Feetham on the agility of that breachloader.

He also tells us that Wheeler was not, at that time, a qualified doctor with an office but a student of medicine home on vacation from the University of Michigan.

This historian said the young man ran to the drugstore where he usually kept his gun, remembered he had left it home, then recalled he had seen a fowling piece in the Damphier Hotel and ran there. Instead of the fowling piece, he found "an old army carbine" for which Damphier found three cartridges.

All this was done so quickly that Wheeler reached a second-story window in time for the beginning of the gunfight. There were others who grabbed shotguns and fired on the gang, and some threw rocks.

A. R. Manning, armed with a rifle, stepped from behind a corner, took slow, careful aim and killed one of the gang with a shot through the heart. He was William Stiles.

Wheeler's first shot missed Jim Younger, but his next severed "the great artery" in Clell Miller's body and killed him." Presumably, then, it was Miller's skeleton which hung in Doctor Wheeler's office in Grand Forks.

Charles L. Allen

We Cannot Prove God by Argument

Yesterday we were saying that the belief in God which matters is not belief on what others say, nor on our own intellectual reasoning, but rather the belief based on our own experience of God as the one that gives us power.

Jesus said to the father who brought his son to be healed, "All things are possible to him that believeth." The father replied, "Lord I believe; help thou mine unbelief" (Mark 9:23, 24).

He frankly admits to some unbelief, certainly his belief was not full and complete. Doubtless one reason for his unbelief was he had been disappointed so many times. His little boy had been afflicted with epilepsy since he was a child. Like any father, he had left no stone unturned to heal the boy.

He had carried him hopefully to every doctor he could reach, but each time was disappointed. He no doubt had bought every new medicine on the market, but nothing had helped. He had carried him to church to be prayed for, with no results. Now he had brought him to Jesus' own disciples and they had failed. Naturally the father had some disbelief.

It is easy to believe when everything is going good, but when it seems our lives are blocked at every turn, then belief is much more difficult. During my ministry I have talked with many people who had genuine doubts about the existence of God. Yet, in every instance it was a person with whom life had dealt harshly.

A person can have piled up in his life so many sorrows, disappointments, frustrations, bitterness, that after a while the pile gets so high that he can neither see around nor over it. When that happens, it is normal and natural to begin doubting not only the existence of God, but of anything good.

The Bible tells us, "Hope thou in God" (Psalm 42:5), but it is possible for sorrow and disappointment to become so great that we can see no hope and, losing hope, lose God.

I have had people come to me to talk about God but, instead, I would make them talk about themselves. Jesus did that with this father whose son was sick. He said, "How long is it ago since this came unto him?" That is, "I am interested in your problem. Tell me about it." The fact the father found a sympathetic listener helped to lift the burden.

As I have talked with some about the burdens of their own lives, and seek to express my interest and friendship, I have seen new belief and faith creeping in. When a person disbelieves in God, the first step is not talking about God, but rather in throwing a warming friendship about him and helping in some way to lift the burden which has got him down.

Bob Considine

Walcott Knockout Was No Phony

Editor's Note: Leo Aikman is on vacation. His column will be resumed in two weeks.

NEW YORK—Well, the way I figured it was like this: If the man was in there to throw the fight he would have done it in a more interesting way. He wouldn't have sat there, like a benumbed Buddha, and been counted out. At least that early in the fight.

If it were a fix, it would have lasted longer. It would have lasted longer because there would be the 3-D films to cash in on—first heavyweight championship ever filmed in the new wonder medium, etc. Now the films are semiworthless because the fight was no fight at all for most of its meager two minutes and 25 seconds of life.

If it were a tank job, the old man had been around long enough to know how to give them a show. He could have run, jigged, lunged, tied up the less skillful boxer and made a spectacle of getting kayoed. Instead, he just sat down, under the crushing impact of a short left (the only one he felt, he said later) and his posture became semipermanent because of a right uppercut that caught him as he was going down.

He got deprived of his senses for 10 seconds. That's all. His clumsy efforts to turn it into something else, and those of his camp, have created all the subsequent furor. He said he could have got up at the count of two. Then why didn't he?

* * *

Sure glad Bill Oatis was set free, but one is forced to ponder the high cost of ransoming 1953 style.

As if carrying out some bargain secret made some time ago the State department followed the Oatis announcement by revealing that it was in a mood to consider lifting certain embargoes and sanctions affecting Czechoslovakia. The Communist country was selling us $25,000,000 worth of goods a year before they jailed Oatis on a trumped-up charge. And they were getting a lot from us in one way or another.

Now, says the State department, we're so overjoyed to get Bill Oatis back that we may do something nice for the Red government there—the government that had no right to jail him in the first place. Let's not try to send them anything they can transship to Korea, via Moscow, and throw back at American troops.

Most painful part of Oatis' release was the effort on the part of the Reds to credit it to the touching letter sent to the Czech governments by Mrs. Oatis. Reds just aren't geared to have their hearts touched by human approaches. Their efforts to portray themselves as sentimentalists are completely clouded, indeed, drowned out, by the screams from their dungeons, the aching moans from their slave labor camps.

Glynn GOP Sees Spite in Indictment

Constitution State News Service

BRUNSWICK, May 18—Federal job selling charges against J. M. Kent, St. Simons business executive and civic leader, were described Monday by his attorney as resulting from "spite work" by political enemies "whose illegal plans were forestalled."

Kent is one of three state Republican officials who were indicted along with three other Georgians on charges of mercenary trafficking of post office jobs. He is vice-chairman of the GOP's Eighth District organization.

His attorney, Charles L. Gowen, Glynn County representative in the Georgia Legislature, issued a statement here claiming that Kent had only attempted to clean up the Republican Party in the district.

WROTE FOR MONEY

Gowen said his client wrote Elbert Tuttle, chairman of the Republican State Central Committee, in March "advising him of rumors that money was being paid for influence to secure the appointment as postmaster at Jesup."

The federal grand jury Friday indicted Henry Grady Smith, a rural mail carrier at Jesup, and Chestnut A. Thompson of Jesup, a former postal worker, on charges of paying $2,000 to Tom C. Williams, wealthy Waycross Negro mortician and GOP Eighth District chairman, for his influence in naming Thompson as Jesup postmaster.

WILLIAMS INDICTED

The grand jury also charged Williams with soliciting the $2,000 and in other counts claims that he solicited and received $500 from Wilson Truett Tuten, white postmaster in Bristol, for job considerations.

Tuten was indicted on charges of offering the money to Williams.

The third GOP official indicted is Isaac J. White of Blackshear, a Negro and Pierce County chairman. He was indicted in connection with another reputed $500 offer from Tuten.

Kent, the only white Republican official indicted, is charged with soliciting an unknown amount from Thompson in connection with the Jesup postmaster job.

Gowen stated: "Kent asked in March that those guilty be read out of the Republican Party."

"It seems that these persons set out to get Kent and evidently made false statements to government investigators and the federal grand jurors," Gowen said.

He said Kent received a letter from Williams last week "asking him to resign because he was trying to bring in members of other parties."

Gowen said his client was trying to see that only those best qualified were recommended for governmental posts.

Associated Press Wirephoto

AUTHOR, 91, TAKES A BRIDE—NEWTON SQUARE, Pa., May 18—Henry D. Sedgwick, 91-year-old author, and his bride, the former Miss Gabriella May Ladd, 46, smile after their wedding here Monday. Sedgwick, a widower since 1919, met his bride, the daughter of Anna C. Watts, world-famous sculptor, while vacationing in California three years ago.

'54 Bar Meet Scheduled Here

The American Bar Association voted Monday to hold its mid-year policy making meeting in Atlanta next year at the Biltmore Hotel March 3-10.

The meeting will be the first held by the national group in the Southeast. Some 400 lawyers from the United States and territorial possessions are expected to attend.

The Board of Governors, now meeting in Washington, announced their selection after E. Smythe Gambrell, Atlanta attorney, presented invitation resolutions from the Georgia and Atlanta Bar Association and the Atlanta Lawyer's Club.

The state delegate to the group, Gambrell said:

"The Southern states, particularly Georgia and Atlanta, feel honored that the association has chosen to hold its mid-year meeting in Atlanta."

"We feel that it is a definite recognition of Southern economy and culture," Gambrell said.

The bar association usually holds its policy meeting in Chicago, seat of the board of governors.

Vandenberg in Rio

RIO DE JANEIRO, Brazil, May 18(AP)—Gen. Hoyt S. Vandenberg, U. S. Air Force chief of staff, making a swing through South America before his retirement, arrived in Rio de Janeiro today. He expects to remain in Brazil about five days.

ATTENTION GARAGES AND SERVICE STATIONS
Now Available first time in Georgia
LIQUI-GLASS
New Miracle Auto Polish Distributed by
AUTO POLISH SHOP
76 Houston St. LAmar 1675
Call for a Demonstration
Also any car polished with this new polish special $10.00
Give Us a Trial

POPULARITY STANDINGS OF THE 4 LEADING CIGARETTES
as shown by latest published figures*

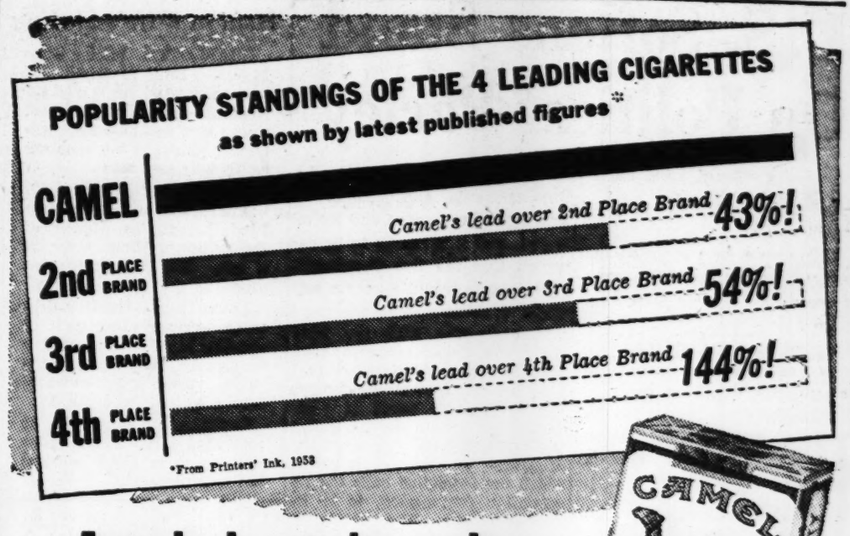

*From Printers' Ink, 1953

America's smokers give CAMELS the greatest vote of confidence in cigarette history!

Use Journal-Constitution Want Ads

Camp Stewart Closure Under Army's Study

Closing of Camp Stewart, Ga., is "under study" as a result of reduction in draft schedules, an Army source told International News Service in Washington Monday.

However, Commanding General A. R. Bolling of the Third Army, said Monday night there was "absolutely" no plan to close Camp Stewart or other Third Army posts.

The general pointed out that Camp Stewart, while it holds some 3,000 men but has facilities for 40,000, is the only anti-aircraft training installation in the South.

While curtailing military training may be "under study," Gen. Bolling said, "There has been no intention of closing Camp Stewart and my headquarters has not been approached."

Other Army training centers under study for possible closing, the INS was told, are: Camp Breckinridge, Ky.; Camp Atterbury, Ind.; Fort Leonard Wood, Mo.; Camp Rucker, Ala., and Camp Roberts, Calif.

INS reported speculation at the Pentagon is that all the centers opened since beginning of the Korean war may be closed because Defense Secretary Wilson has ordered the Army to contract its training facilities to fit the Pentagon's economy program.

$3.30 Carpenters Strike for 15-Ct. Raise

New York Times News Service
Special to The Atlanta Constitution

PATERSON, N. J., May 18—Approximately 1,200 carpenters, members of the Passaic County District Council, struck today in support of demands for a 15-cent hourly increase in wages and a 3 per cent welfare fund. They presently earn $3.30 an hour.

At the same time it was announced that 3,000 bricklayers and laborers, also members of the council, who struck on May 4, returned to their jobs. The bricklayers and laborers were granted a nine-cent hourly welfare fund.

(ADVERTISEMENT)

Need a Laxative Almost Every Night?

Then rely on this!

Take famous Dr. Edwards' Olive Tablets. They are *all vegetable* and so *mild* that many folks have taken them every night for years—no need to increase dosage. Olive Tablets establish rhythmic activity to assure *complete*, more *natural-like* bowel movements. They clean out waste from the *entire* intestinal tract to help you *feel* and *look* just fine! 30¢, 60¢.

DR. EDWARDS' OLIVE TABLETS

SEARS ROEBUCK AND CO. Sale!

Floor Samples, Demonstrators

famous Kenmore sewing machines

SAVE $40 To $65 EXTRA

- All carry 20-year Guarantee
- Some are slightly damaged
- All full rotary, round bobbin

AT PONCE DE LEON

2, reg. 129.95 full rotary portables	$ 89
1, reg. 154.95 walnut console	114
3, reg. 164.95 walnut console	129
1, reg. 174.95 limed oak console	109
1, reg. 219.95 limed oak desk	169
1, reg. 189.95 automatic head lift	139
3, reg. 219.95 Hollywood style	169

AT GORDON ST.

2, reg. 129.95 full rotary portable	$ 89
1, reg. 154.95 walnut console	114
2, reg. 164.95 walnut console	129
1, reg. 174.95 limed oak console	134
1, reg. 219.95 walnut desk	179
2, reg. 219.95 Hollywood style	169
1, reg. 259.95 mahogany desk	199

AT BUCKHEAD

1, reg. 129.95 full rotary portable	$ 89
1, reg. 219.95 Hollywood style	169
1, reg. 259.95 mahogany desk	199

AT MARIETTA

1, reg. 129.95 full rotary portable	$ 89
1, reg. 194.95 automatic head	149
1, reg. 224.95 walnut desk	189

SEARS

675 Ponce de Leon Tel. WA. 6040
895 Gordon Street Tel. RA. 9771
Buckhead 3157 Peachtree Tel. EX. 7571
Marietta, Ga. Atlanta St. Tel. 8-2601

NEW! See this de luxe G-E Spacemaker Range at your dealer's today!

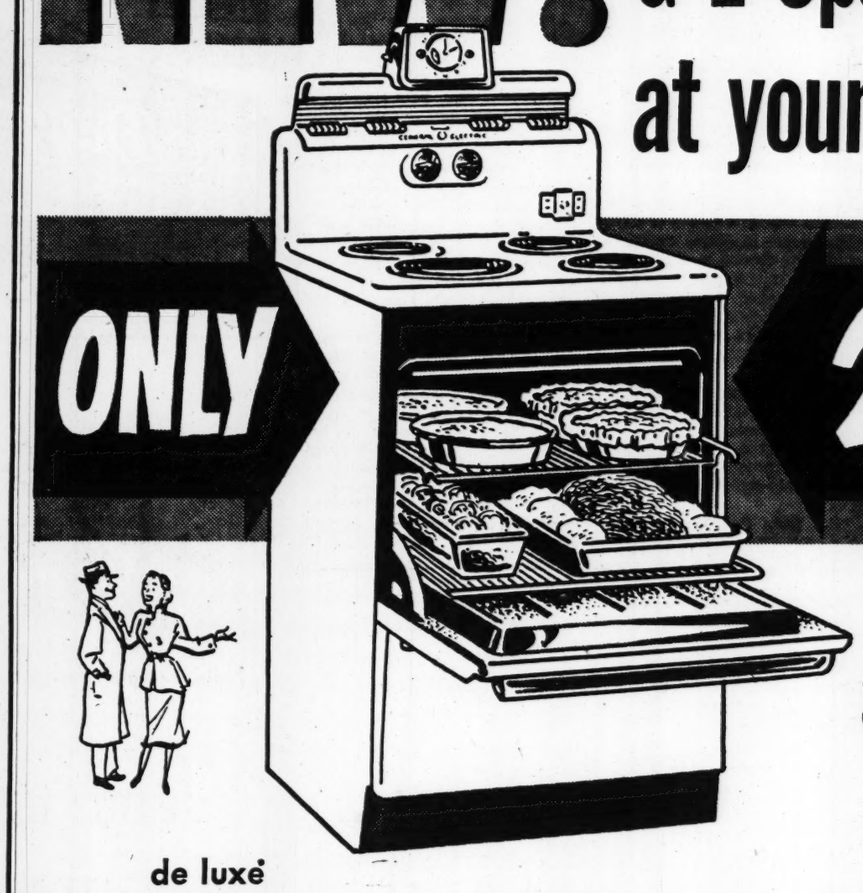

ONLY 24 INCHES WIDE!

de luxe model

ONLY $229.95

ABOUT $2.57* WEEKLY

*After small down payment. See your G-E dealer for exact terms.

Spacemaker 24

AUTOMATIC PUSHBUTTON RANGE

Ideal for small or crowded kitchens! Helps give you extra space!

IMAGINE! You get full-scale automatic G-E "Speed Cooking" with pushbuttons, and many other de luxe features found in standard-size de luxe G-E Ranges—all in a mere 24-inch-wide space!

And at an unbelievably low price!

So if you have a small or crowded kitchen, or you're looking for more space for cabinets or a new appliance, put this *Spacemaker* Range on your "must see" list! General Electric Company, Louisville 2, Kentucky.

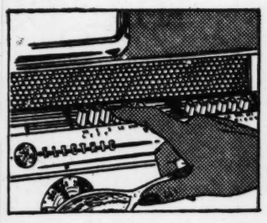

Pushbutton Cooking! A button for each of five *exact* cooking speeds, from Low to Speed High. No fussing with "turn-and-twist" knobs! Red signal on OFF button tells which unit is on.

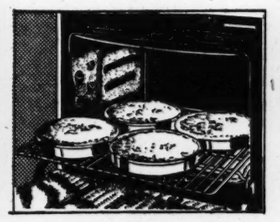

Huge Master Oven! Cooks an oven meal for 18 to 24—holds the largest turkey you will buy. Bakes 4 cake layers at one time—on a *single shelf!* New, wide opening for easy access.

Calrod® Bake-and-Broil Oven Units! Formerly available only in General Electric's top De Luxe Ranges. Easy to remove and wash. Provide additional protection for long life of dependable service.

New Easy-to-use Automatic Oven Timer! Two simple settings. Turns oven on and off automatically—your dinner cooks by itself! As safe to leave as your electric refrigerator. So convenient!

PLUS these other features:

Wide-spaced Surface Units
Extra-Hi-Speed Calrod Surface Unit
Big, One-piece Storage Drawer
Two Handy Appliance Outlets

HURRY TO YOUR NEAREST G-E DEALER FOR AN EXCITING DEMONSTRATION!

ATLANTA
Ashby Street Appliance Company, 920 Bankhead Avenue, S. W.
Aycock Appliance Company, 1520 Jonesboro Road
Thomas L. Barber Company, 143 Linden Avenue., N. E.
Cascade Heights Appliance Co., 2265 Cascade Road, S. W.
Goodyear Service Store, 36 Courtland Street
Gunter Brothers, Inc., 498 Whitehall Street, S. W.
Haverty Furniture Company, 3031 Peachtree Road
Jackson, Inc., 185 Auburn Avenue, N. E.
King Hardware Company, 53 Peachtree Street
Kitchen Specialty Company, 1845 Peachtree Road
Lakewood Appliance Company, 1671 Jonesboro Road, S. E.
Major Appliance Company, 1160 Euclid Avenue, N. E.
S. A. Mayfield Ref. Sales & Serv., 1188 Glenwood Avenue, S. E.
McCollum Appliance Company, 1379 Gordon Street, S. W.
Morningside Radio Service, 1451 Piedmont Avenue, N. E.
Prior Tire Company, 458 Peachtree Street, N. E.
Reed Appliance Company, 952 Gordon Street, S. W.
Rich's, Inc., 45 Broad Street, S. W.
Robertson's, Inc., 1685 Gordon Road, S. W.
Bob Shelley, 273 Peachtree Street, N. E.
Sterchi Bros. Stores, Inc., 116 Whitehall Street, S. W.
Talman Furn. Co., 631 Lee Street, S. W.
Wilson Appliance Company, 3051 Peachtree Road

ALPHARETTA
Stephens and Henderson

BEN HILL
Gordon Shurbutt Service Station

CHAMBLEE
Castleberry Home Appliances, 5262 Peachtree Road

DECATUR
Appliance Market, 305 E. College Avenue
East Lake Hdwe. & Appl., Inc., 707 East Lake Drive
Goodyear Service Store, 134 East Ponce de Leon Avenue
King Hardware Company, 139 Sycamore Avenue
Mechanical Specialties, Inc., 2528 N. Decatur Plaza

EAST POINT
Eubanks Appliance Company, 604 N. Main Street

FOREST PARK
Smith Hardware
Forest Park Appliance

HAPEVILLE
Hapeville Hardware Co., Inc., 597 South Central Avenue

JONESBORO
Dickson Appliance Company

MARIETTA
Brumby Furniture Company
John Thurmond Appliance Div.

STONE MOUNTAIN
Weatherly Appliance Company

GENERAL ELECTRIC

U. S. Softens Stand On Political Parley

Continued From Page 1

mand makes a specific proposal it will name the Assembly.

One source here reported that instructions to amend the counterproposal had already been transmitted to General Clark, UN commander. This was not confirmed, nor was it known whether the amendment would be ready for submission when negotiations are resumed at Panmunjom Tuesday night (EST), after a three-day recess.

DIFFERENCES

The decision to modify the proposal was reached after conferences over the week end had convinced the State department that some of the countries with armed forces in Korea—including Britain, France, Australia, Canada, New Zealand and South Africa—felt that some provisions of the unified command's counterproposal were not in accordance with the assembly resolution.

The existence of these objections became publicly known on Saturday, when the Canadian Department of External Affairs issued a statement declaring that it had been seeking clarification from the State department "of what appear to be differences" between certain parts of the counterproposal and the resolution.

CANADIAN VIEW

In the Canadian view, the three principal differences are:

1. The counterproposal would not permit a decision by the political conference, even with a cut-off date.

2. The counterproposal makes a distinction between North Korean and Chinese prisoners, whereas the Assembly resolution lays down the same procedure for all.

3. The counterproposal would require that all decisions taken by the custodial commission, which would take over the prisoners after an armistice, should be by unanimous vote. The Canadian government considers this completely impractical since the commission would include Czechoslovakia and Poland, as well as India, Sweden and Switzerland, and it is hardly to be expected that the two Communist governments would agree to any major decisions.

In connection with the third point, the Canadians also have pointed out in Washington that the United States and other Western powers made it clear during the debate on the Indian resolution that they expected the decisions by the commission, which the resolution calls the repatriation commission, to be by majority vote. The resolution names only four members of the commission, omitting India, but provides that the commission elect an "umpire," which in itself, in the Canadian view, shows that the Assembly expected decisions to be by majority vote.

Whether the unified command will alter its position on the second and third points to which the Canadians object has not been disclosed. Delegates who have been in close touch with the State department's thinking said they understood that the provision for the immediate release of North Korean prisoners who were unwilling to go back had been inserted to placate the government of South Korea. The latter has taken a strong stand on this point and, in fact, has opposed any armistice that would leave the Communists in control of any part of North Korea.

Wed 50 Yrs., Husband Held in Wife's Slaying

CHARLOTTE, Mich., May 18—(AP)—Emil Marshall, 72, who celebrated his golden wedding anniversary a few weeks ago, was held for questioning today in the shooting of his wife last night.

His wife, Kathryn, also 72, was struck by a shotgun blast fired through the window of the Bellevue, Mich., home of a son. She is in fair condition.

Eaton County sheriff's deputies accused Marshall of shooting his wife, who on May 9, shortly after the golden wedding anniversary celebration, filed suit for divorce.

Deputies said Marshall, who had been drinking, also threatened to shoot his son but was disarmed.

Cut in Health Fund Seen Crippling State Program

Continued From Page 1

said the program for multiple testing for venereal disease, tuberculosis, and diabetes will have to be ended if the cut goes through.

In his letter to Georgia congressmen, he said "150,000 Georgians would be deprived of chest X-ray for tuberculosis and serologic tests for syphilis during the coming year."

UNDISCOVERED CASES

Doctor Sellers said the cut would mean 3,000 Georgians with syphilis "would remain undiscovered and would fail to receive diagnostic and treatment services." He said 632 Georgians with tuberculosis would remain "undiscovered."

Doctor Sellers said a proposed cut of $20,000 in federal funds from the cancer program would "result in 312 persons being denied services for diagnosis." He said state funds now being used for treatment of cancer would have to be used for diagnosis, too, so that funds for treatment would be reduced.

"Instead of being able to expand our heart program and our mental hygiene program," he said, "we would have to reduce them."

CHILDREN'S PROGRAM

Doctor Sellers said there also was a smaller cut in funds for the crippled children's program proposed by the budget committee. He said the cut comes at a time when there is "a terrific demand for increasing services."

The Georgia health director said all county health department heads have been asked to protest the cut. He said other health department directors over the nation also are protesting, and he hopes the protests will influence the House and Senate to restore the funds.

A. B. Benedict, 67, Vandy Treasurer, Dies

NASHVILLE, Tenn., May 18—(AP)—Andrew Bell Benedict Sr., 67, treasurer of Vanderbilt University, died at his home today following a brief illness.

A former Nashville banker, Benedict left that field in 1927 to become vice-president and business manager of Ward-Belmont College here.

Keep NATO Aid Rolling ---Ridgway

Continued From Page 1

selves, that air power remains the weakest link in their defense, but that there has been "steady progress" in the last year in building up Allied power.

AID PROGRAM

The question has been arising in Congress whether the progress has been sufficient to make it worthwhile to keep on spending billions of American cash on aid to Europe. Some of the heaviest skirmishing of the congressional session apparently will revolve around that issue.

What the foreign affairs committee is considering is legislation to authorize the administration's $5,800,000,000 foreign aid program and the 2½ billion dollars for military aid for Europe for the year starting July 1.

Ridgway flew back from Europe yesterday to give the committee his views on the entire situation, first in a public session, then behind closed doors.

He said the importance of U. S. military help scarcely can be exaggerated.

"The continuation of this assistance, from which we ourselves derive so great a return," the general said, "is essential to the security of the United States as well as to all the NATO nations."

WALCOTT'S KAYO REAL

Jersey Joe Walcott's knockout by Rocky Marciano was no phony, explains Bob Considine in his column on Page 4.

Farm leaders believe that uncooked garbage is a leading cause of hog diseases and recommend that garbage fed to hogs be cooked.

Some Justification for His Arrest From Czechs' View, Oatis Asserts

Continued From Page 1

of the United States Government.

"That's the kind of thing I'm not going to say anything about," he said.

When it was suggested that some of his answers might appear puzzling and perhaps embarrassing, he said quietly, "I realize I'm in an embarrassing position and I'll continue to be." A little later, Frank J. Starzel, general manager of the Associated Press, interrupted the press conference to say:

"Before, during and after the trial, and as of now, I have complete confidence in his integrity as a newsman. I want to ask that his reluctance to discuss certain questions not be unfairly used as implying."

The interviewers included several former foreign correspondents, including men who had worked in dictatorships. The general impression seemed to be that Oatis was trying painfully, stubbornly, to be honest; but that there were certain phases of his situation that he did not feel himself free to talk about. At no time during a gruelling hour did he lose his patience, his dignity or his sense of humor.

Only his weak and constantly dropping voice betrayed his deep fatigue. Starzel went on to remind questioners that their colleague had been out of touch with the world for two years, and that it would be understandably difficult for anyone in his situation to gather his thoughts.

The frail, 39-year-old native of Marion, Ind., was wearing the same blue suit in which he stood trial when he emerged from the airplane door, with his wife, at 1:35.

Through a crush of Bronx school children and Americans of Czech origin, some in native dress, the couple was routed to a cluster of about 15 microphones. A newsreel man asked if he considered that having done his job constituted espionage—and the questioner seemed taken aback by the reply.

"Under the law certain things I did were certainly violations of the law," he said.

He went on to explain that journalism, as practiced in the West, "is certainly espionage" in Czechoslovakia.

"But from the American point of view," pressed the questioner, "would you say that you had committed a crime?"

"That question would not arise," Oatis replied firmly, "because I was not in America. I was in Czechoslovakia and I wish people would appreciate that."

After a session with the still photographers, Oatis, flanked by his wife, Starzel and Alan J. Gould, executive editor of the Associated Press, who flew with him from Germany, was ready for the press conference proper. It began on the matter of whether he had ever worked for the United States Government; and when he said he could not discuss it, the query was put even more pointedly: Had he, officially or otherwise, served the State department or any other government agency while acting as AP correspondent in Prague?

"I can't answer it in that form," Oatis persisted. "That's a big negotiation—" his voice dropped, and after a few words with Starzel, he took a fresh start. "I can't answer it because people here wouldn't appreciate it. . . . The situation is very complicated and unless it has to be put at considerable length . . . for one thing, it isn't organized yet in my own mind."

Moulthrop Is Elected By Architects' Group

Edward A. Moulthrop, 4260 Carmain Dr., N. E., Atlanta architect, and P. P. Scroggs of Augusta Monday were elected to the executive committee of the South Atlantic Regional Council of the American Institute of Architects.

WONDER WEAVERS
REWEAVING
WE DO WONDERS FOR YOUR DAMAGED GARMENTS
Prompt Attention to Mail Orders. Alterations for Men and Women
57 Forsyth St. Lobby Healey Building ALpine 6280

OPTOMETRISTS
OPTICIANS
Duggan's
221 MITCHELL STREET, S.W.
ATLANTA, GA.
Phone WA. 9985
Eyes Examined—Glasses Fitted

WHILE THERE'S HAIR . . .
there's hope for THICKER HAIR
READ THIS—
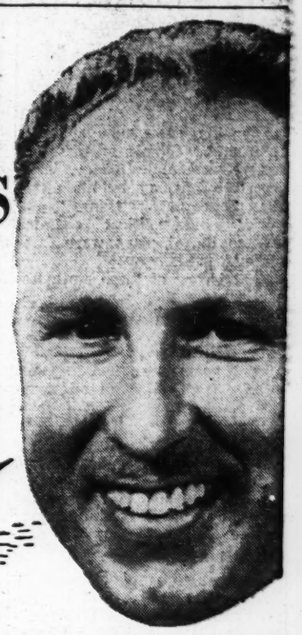
. . . before you say goodbye to hair for the rest of your life.
You began to lose your hair several years ago . . . in your 20's or 30's, maybe your 40's. About that same time you had trouble with dandruff. Your scalp seemed tighter, too, sometimes itched.
You didn't do anything much about it . . . Tried various "tonics" and shampoos now and then.
Now, for some reason, your hair is noticeably thin.
Yes, you're headed for baldness. "Nothing can be done," you tell your protesting wife. "It's fate, baldness runs in our family" . . . other convenient excuses.
It's possible you're right. Barely possible. Five per cent of you men who come to our Voss offices for examination can't be helped. We tell you so. But the other 95 per cent of you respond quickly to Voss treatment.
Your dandruff goes, itching stops, hair fall slows down to normal. Best of all, your "hair factories" start producing strong new hair.
Worth investigating? You know it is—because satisfied men like you have made us Georgia's leading organization of professional scalp specialists.
So come in today for your free examination . . . TODAY, before follicle shrinkage makes your case hopeless.

George M. Voss
Director of Trichologists
Voss Hair Experts
HOURS:
10 a.m. to 7:30 p.m.
Saturday 10 to 4
VOSS HAIR EXPERTS OF GEORGIA
Successors to Mueller Hair Experts
Approved by National Hair Treatment Foundation
703 Grand Theatre Bldg. ALpine 6164
Entrance in Theatre Lobby.

FLASH!!
$279.95 FOR NEW, SUPER-POWERED 27 INCH MUNTZ TV!! PHENOMENAL SALES SWEEP BEGINS AS MUNTZ SHATTERS MARKET TO SELL 27's FOR LESS THAN MANY 21's!!
$279.95
UP TO 24 MONTHS TO PAY!
None finer at Any Price!
ALL PRICES PLUS $10 DELIVERY AND INSTALLATION, PLUS FEDERAL EXCISE TAX

Incredible? Impossible? You can't believe it? . . . . And yet here it is . . . dramatic proof of DIRECT savings!! But don't wait! It may not last!! Don't miss this Value Bombshell from the LARGEST TELEVISION RETAILER IN ALL THE WORLD!!

$119.95

$159.95

$189.95
. . . for a FREE HOME DEMONSTRATION
call in . . . CYpress 7771
come in . . . 338 PEACHTREE ST.
WORLD'S LARGEST TELEVISION RETAILER
Factory to you
Muntz TV
OPEN EVERY NITE 'TIL 10 P.M.

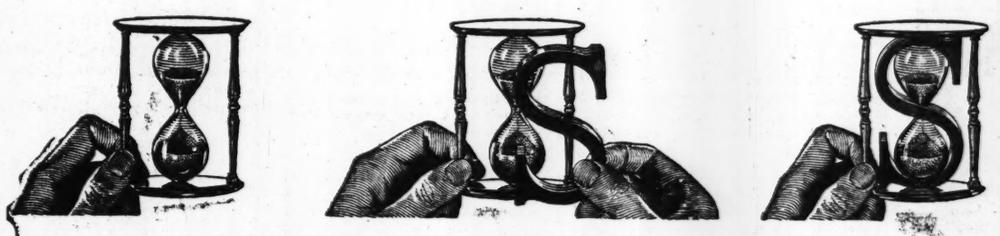
Nature's unhurried goodness + Schenley's unmatched skill = the best-tasting whiskey in ages!
Taste today's SCHENLEY
. . . you'll know it's the best-tasting whiskey in ages!
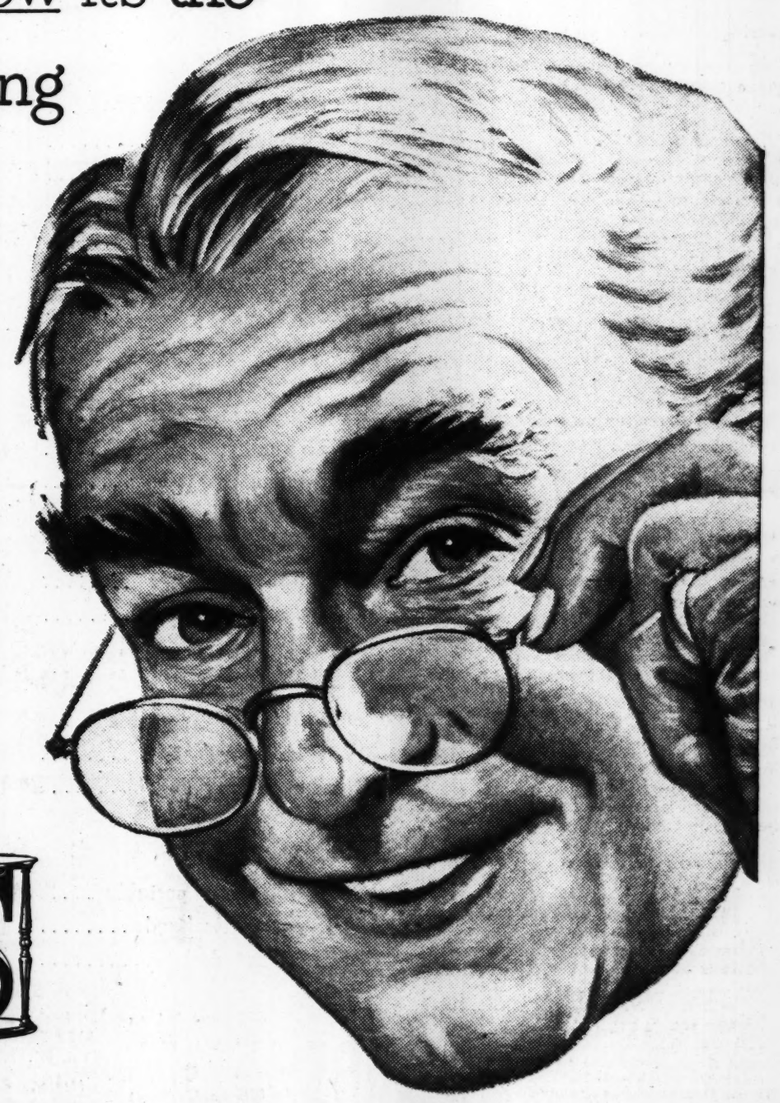
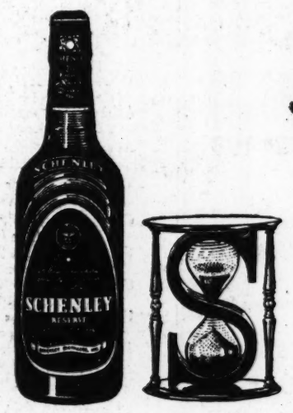

BLENDED WHISKEY 86 PROOF. 65% GRAIN NEUTRAL SPIRITS. SCHENLEY DISTRIBUTORS, INC., NEW YORK, N. Y.

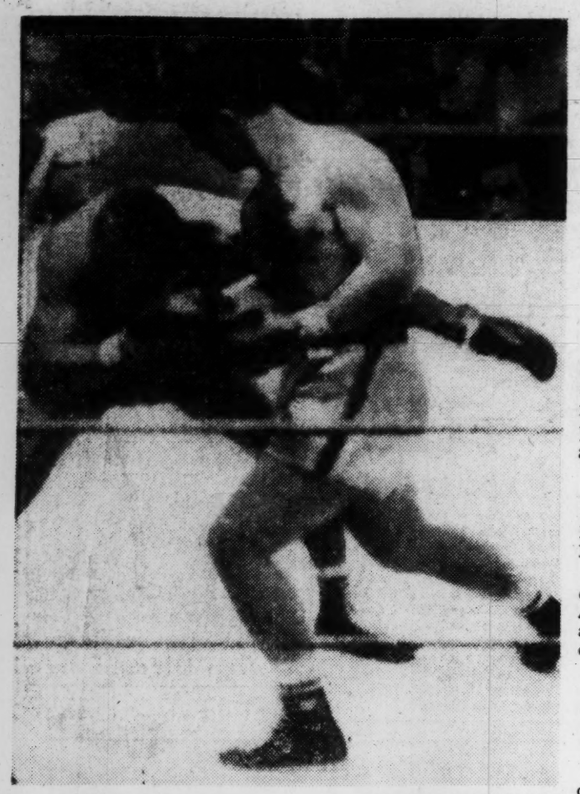

Associated Press Wirephoto

KO IN THREE-D BY ROCKY MARCIANO

Movie Camera—and Joe Walcott—Catch Blow That Did It

Fight Men Ask Walcott Quit

Illinois Commission Rejects Pilot Bocchicchio's Protest

CHICAGO, May 18—(AP)—The Illinois Athletic Commission, voicing disappointment of Jersey Joe Walcott's showing against Rocky Marciano and urging his retirement, Saturday rejected a protest of the fight by the aged ex-champion's manager.

There was little drama at the commission hearing as chairman Livingston Osborne ruled that Marciano's knockout of Walcott Friday night "stands as official."

Unless Felix Bocchicchio, Walcott's manager, and his attorney, Angelo Malandra, decide to seek action against the decision in the courts, the case is closed.

Both men attended a special showing of three-dimensional films of the heavyweight title bout prior to the hearing, and charged they had been edited.

The moving pictures showed conclusively that Walcott stirred only slightly at the audible count of 10 and then arose, somewhat wobbly, after being waved out by Referee Frank Sikora.

In slow motion and conventional speed they showed that Rocky's kayo punch in 2:25 of the first round was a left hook partially blocked followed by a combination right cross-uppercut sort of blow to the chin.

The right was the damaging blow, not the left hook that most television fans thought did the trick.

Commission member Lou Radzienda declared:

"I don't think boxing deserves this kind of nonsense (from Bocchicchio). I am sure Bocchicchio is a very competent manager and will discuss with Walcott a dignified retirement during the next 30 days."

THE ATLANTA CONSTITUTION PEACH SPORTS SECTION

Chicks Flog Cracker Hurlers in 14-5 Win

Donovan, Denney Slammed for 14 Hits As Landenberger, Lehner, Noga Homer

By JESSE OUTLAR

Luke Appling's power-packed Memphis Chicks gave Dick Donovan and Bill Denney a fierce 14-hit flogging Monday night and bashed Atlanta, 14-5, before 1,209 fans at Ponce de Leon Park.

The high-flying Chicks, who maintained their first-place tie with Birmingham, mixed four homers in their vicious assault.

Ken Landenberger triggered the attack with a pair of round-trippers and Paul Lehner and George Noga also hit for the circuit.

Donovan, stepping down from the Milwaukee Braves, was given a harsh welcome into Southern Association society.

The 25-year-old right-hander,

Continued on Page 10

Cracker Box

Memphis	AB	H	O	A	ATLANTA	AB	H	O	A
Noga,3b	5	3	5	1	Mainzer,ss	5	2	2	7
Lehner,lf	5	2	4	0	Wooten,1b	3	1	11	0
Meeks,ss	5	1	3	6	Tanner,rf	4	1	1	0
Landnbgr,1b	4	2	7	0	Parks,c	4	1	4	0
Rowe,rf	5	3	1	0	Sinovic,lf	4	2	2	0
White,cf	5	3	1	0	Petty,3b	3	0	0	0
Bright,2b	3	0	4	3	Whisenant,cf	4	1	3	0
Pinciotti,e	4	0	2	0	Williams,2b	4	0	4	4
Speck,p	3	0	0	1	Donovan,p	0	0	0	2
Black,p	1	0	0	0	Denney,p	0	0	0	2
					asmith	1	0	0	0
Totals	41	14	27	11	Totals	32	8	27	15

a—Flied out for Denney in 9th.

Memphis .....303 330 020—14
ATLANTA .....000 000 500—5

R—Lehner 3, Meeks 2, Landenberger 4, Noga 2, Rowe 2, Speck, Parks, Mainzer, Petty, Sinovic, Whisenant. E—Mainzer, Noga, Lehner, Whisenant. RBI—Landenberger 4, Noga 2, Lehner, Whie 2, Bright 2, Pinciotti 2, Parks, Wooten, Whisenant 3, Rowe, 2B—White, Mainzer, Sinovic. HR—Landenberger 2, Lehner, Noga, Parks, Whisenant. SH—Speck. DP—Mainzer, Williams and Wooten, Meeks, Bright and Landenberger. LB—Memphis 7, Atlanta 5. BB—Donovan 3, Denney 2, Speck 3. SO—Donovan 3, Denney 1, Speck 2. HO—Donovan 6 in 2 innings, 6 runs; Denney 8 in 7 innings, 8 runs; Speck 7 in 6⅔ innings, 5 runs; Black 1 in 2⅓ innings, 0 runs. HBP—Denney (Meeks). WP—Denney, Black. Winner—Speck (3-2). Loser—Donovan (0-1). U—Strocchia, Wheeler and Girard. T—2:26. A—1,209.

STOUT MEN
We Can Fit You
SUITS • PANTS
SPORTSWEAR
FURNISHINGS
SIZES 48 to 60
HIRSCH'S
79 Peachtree St.

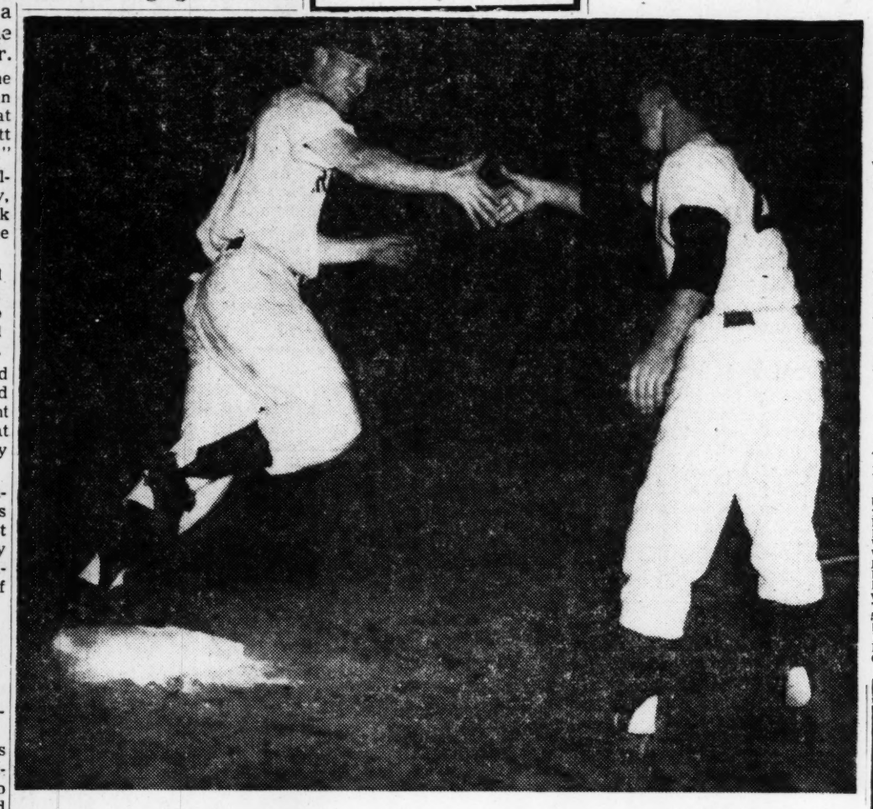

Staff Photo—Hugh Stovall

ONE OF CRACKERS' RARE SMILES IN MONDAY NIGHT BEATING BY CHICKS

Homering Pete Whisenant Rounds Third, Shakes With Manager Gene Mauch in Sixth

Furman BISHER

Sports Editor, The Constitution

Jersey Joe Wins No Oscar

"The Greatest Dud on Earth," a full-length three-D film epic condensed into two minutes and 25 seconds chock full of dull action, featuring Rocky Marciano and Jersey Joe Walcott, with Frank Sikora, was premiered in Chicago Monday. The notices were just about as expected. In a word: stinko.

The critics, though, didn't go to study the plot and execution of this brief little drama. They went to see if Jersey Joe really got hit. If he got a short count, and if so, what kind of time was being used, Eastern Daylight or Central Standard. They were also deeply interested in the post-kayo performance of Jersey Joe. Some critics had acclaimed it one of the most finished acting jobs since Jack Johnson fell for Jess Willard in 1915.

Bisher

In the end, it was decided that Marciano really had belted Walcott rather briskly. It was also officially determined that Walcott definitely wasn't off the deck before the 10 count. He did stir a bit at the final count, and when he did get up he moved rather quickly, the films showed. This caused a great deal of the doubt that Walcott had been dealt with as robustly as he indicated.

There was no doubt about the count. A Chicago boxing writer named Jack Mabley timed it from start to finish on the film and when Referee Sikora hit 10 Mabley's stopwatch showed 10.1 seconds. Felix Bocchicchio, who manages Walcott and butchers the mother tongue, left the screening unconvinced. To him, it was still a short count.

That was the story of the three-D fight. It revealed nothing that hadn't been determined already. This three-dimensional medium has its sensational qualities, but it couldn't show what was going on in Walcott's head. Or Bocchicchio's. That's where the secret is.

—Who Knows About a Tank Job?

In other words, did Jersey Joe take the 10 count intentionally? Did he dump the fight? Did he say to himself, "I got my $250,000 coming and I'm gonna retire anyway, so why should I get my youthful figure disturbed?" There's been no machine invented that will detect a tank job.

Ringside reports were slightly less than shocking in their brazen indication that Walcott had allowed himself to be counted out. Many of the authors, who'd come from coast to coast for 2:25 minutes of entertainment, went further. They were positive that Jersey Joe hadn't entered the ring with any intention of fighting.

That, I don't believe. Perhaps I'm gullible, or perhaps I've believed too many of these publicity stories about old Arnold Cream and his Bible. But I've got a sincere feeling that the old fighter is too prideful, especially with a chance to regain the world's heavyweight title and establish a precedent, to sell himself down the river.

There's Bocchicchio to be dealt with, of course. He's a one-time jailbird, and his past is shoddy, and he isn't the kind of guy you'd appoint treasurer of the Community Chest. Maybe so, but here again, perhaps I'm gullible.

It was Bocchicchio who hollered for a rematch, Walcott's purse to go to charity. There was a curveball in his assortment, you might say, and you might be right. In the package deal he demanded that the Friday fight be declared no contest and 30,000,000 Americans agree with him.

—Johnson Forgot His Sunglasses

I contend that if Walcott planned to dump the fight, he'd have made a better production of it. The surest way to raise a howl, as this affair proved, is a first-round, first-time knockdown. If Bocchicchio was staging a tank job, an old pro such as he would have made a craftier play of it.

Jack Johnson made a whale of a show out of his dive in Havana. He and Willard went 26 rounds before the Negro went down for keeps. It was going great until the sun got in Johnson's eyes. (It was a daytime fight.) He raised a big meaty hand to shade his face and the camera caught him lying prone with his hand for a shield.

Walcott has traveled a long road to such a sorry destination. He started 23 years ago when he cooled a gentleman named Cowboy Wallace in the first round at Vineland, N. J. He didn't move into the title picture until 1946, when he whipped Jimmy Bivins, Lee Oma and Tommy Gomez. His immediate approach to his first challenge match with Joe Louis was made over Joey Maxim and Elmer Ray in 1947. He had lost to both of them the year before.

He left a memory they'll never erase, the picture of an old man sitting on the floor, one arm draped over a rope, one hand on the floor, staring into space. He'd been decked by the first blow Marciano landed. Just last September he'd gone 13 rounds with him. Age had a hand in it, for nobody goes on forever. But there's no need crying over spilt Cream.

Kluszewski Homer Gives Redlegs 10th-Inning 2-1 Win Over Bums

Bums Leave 18 on Base

CINCINNATI, May 18—(AP)—Ted Kluszewski hit his seventh home run in the 10th inning Monday night to send the Cincinnati Redlegs flying to a 2-1 victory over Brooklyn as the Dodgers tied a modern major league record by leaving 18 men on base.

Preacher Roe of Brooklyn pitched splendidly, striking out six and giving up only seven hits and not a single walk, but his teammates failed to come through in the clutch time after time.

Up to the 10th inning, the Brooks had left men stranded in every inning.

Starter Bud Podbielan gained credit for the victory, going all the way for the Redlegs and getting out of trouble repeatedly as he surrendered the staggering total of 13 walks. Podbielan pitched nine innings of scoreless ball after being touched for a run in the first frame, however, and gave up only six hits while striking out four.

Brooklyn	AB	H	O	A	Cincinnati	AB	H	O	A
Gilliam,2b	5	1	2	2	Bridges,2b	4	0	2	3
Reese, ss	4	1	4	4	Adams, 3b	4	1	3	2
Snider, cf	3	1	5	0	Bell, cf	4	0	2	0
Rob'son,1b	4	1	4	1	Gr'ngr's,lf	4	0	4	0
Cam'n'la,c	3	0	8	0	Bork'ski,rf	4	1	3	0
Shuba, lf	2	0	1	0	Klus'ski,1b	4	1	10	1
aTho'pson	0	0	1	0	Seminick,c	3	2	5	1
Furillo, rf	5	1	1	0	M'Mil'n,ss	3	1	1	5
Cox, 3b	4	0	2	0	Podb'lan,p	3	1	0	0
Roe, p	3	1	0	1					
Totals	35	6	x28	8	Totals	33	7	30	11

a—Ran for Shuba in 9th.
x—One out when winning run was scored.

Brooklyn ..... 100 000 000 0—1
Cincinnati ..... 000 010 000 1—2

R—Reese. Seminick. Kluszewski. E—Bridges. Reese. RBI—Robinson. Seminick. Kluszewski. 2B—Robinson. HR—Seminick. Kluszewski. DP—Gilliam and Reese; Seminick. McMillan and Kluszewski. Left—Brooklyn 18. Cincinnati 3. BB—Podbielan 13. SO—Roe 6. Podbielan 4. R-ER—Roe 2-2; Podbielan 1-1. HBP—Podbielan (Shuba). WP—Podbielan. W—Podbielan (1-4). L—Roe (1-2). U—Stewart. Pinelli. Boggess and Engeln. T—2:54. A—8,028.

Irvin's Homer Wins for Giants

ST. LOUIS, May 18—(AP)—Monte Irvin's three-run home run in the seventh climaxed a four-run inning here today and gave the New York Giants an 8-6 victory over the St. Louis Cardinals.

Irvin's sixth homer of the season came off veteran southpaw reliefer Al Brazle, who was charged with his second defeat after taking over a 5-4 lead from rookie right-hander Jack Faszholz, making his first start.

New York	AB	H	O	A	St. Louis	AB	H	O	A
Williams,2b	4	1	3	3	Hemus,ss	4	1	1	2
Dark,ss	5	3	2	0	Sch'd'st,2b	6	2	0	2
H.Th'sn,3b	3	2	1	0	Musial,lf	5	3	2	0
bHofm'n,3b	2	1	1	1	Bilko,1b	4	2	9	1
Irvin,rf	5	1	3	0	Sl'ghter,rf	4	1	2	0
Lockman,lf	4	3	2	0	Jab'ski,3b	5	1	0	0
Gilbert,1b	4	0	4	0	Repulski,cf	5	1	4	0
R.Th'son,cf	4	1	4	0	D.Rice,c	3	0	8	0
Westrum,c	4	0	7	0	eStanky	0	0	0	0
Koslo,p	1	0	0	0	fBenson	0	0	0	0
Hiller,p	0	0	0	1	Faszholz,p	2	0	0	0
Corwin,p	1	0	0	0	cHaddix	1	1	0	0
aRigney	1	0	0	0	Brazle,p	0	0	1	0
Wilhelm,p	1	0	0	0	dLowrey	1	0	0	0
					Clark,p	0	0	0	0
					gSisler	1	0	0	0
Totals	39	12	27	5	Totals	41	12	27	5

aGrounded out for Corwin in 7th inning.
bSingled for H. Thompson in 7th.
cSingled for Faszholz in 5th inning.
dStruck out for Brazle in 7th.
eWalked for D. Rice in 9th.
fRan for Stanky in 9th.
gPopped out for Clark in 9th.

New York ..... 200 020 400—8
St. Louis ..... 102 200 100—6

R—Williams 2, Dark 3, H. Thompson, Hofman, Irvin, Hemus, Schoendienst, Musial 2, D.Rice. E—Gilbert, Williams 2. RBI—Slaughter, Bilko, Jablonski, Schoendienst 2, Lockman 2, H. Thompson 2, Hofman, Irvin 3. 2B—Williams. HR—Schoendienst, H. Thompson, Irvin. DP—Hofman and Williams. Left—New York 5; St. Louis 14. BB—Koslo 2, Hiller 1, Corwin 1, Wilhelm 2, Faszholz 1. SO—Koslo 2, Corwin 1, Wilhelm 3, Faszholz 4, Brazle 1. HO—Koslo 6 in 2 innings (pitched to 4 batters in 3rd); Hiller 2 in 1 1-3; Corwin 3 in 2 2-3; Wilhelm 1 in 3; Faszholz 6 in 5; Brazle 5 in 2; Clark 1 in 2. R and ER—Koslo 3-3, Hiller 2-2, Corwin 0-0, Wilhelm 1-0, Faszholz 4-4, Brazle 4-4, Clark 0-0. WP—Clark. Winner—Corwin (2-2). Loser—Brazle (1-2). U—Dascoli, Secory, Dixon and Goetz. T—3:08. A—5,098.

Braves Win, 4-0, To Tie Phillies

NEW YORK, May 18—(AP)—The Milwaukee Braves climbed back into a tie for first place in the National League Monday night as rookie Bob Buhl shut out the

Continued on Page 10

Emory Begins Swim Sessions

Classes began Monday night at Emory University swimming pool to train instructors to teach invalid children to swim.

These classes will continue for 12 weeks. Anyone interested in taking part should contact Charlie Parker at the University. The classes will meet every Monday night from 6-8 p. m.

CHEVROLET NITE
MAY 20 WEDNESDAY 8:15 P. M.
Crackers vs. Memphis
Ponce de Leon Park
TICKETS ON SALE AT MUSE'S

KEEP COOL!
PHILCO AIR CONDITIONER
•
USE PRIOR'S EASY TERMS
229.95
MODEL 40JL
PRIOR TIRE CO.
Don't Cuss... Phone Us!
PEACHTREE and PINE STS. WAlnut 8866

Does Your Brand Seem out of Range?

Change to Old Thompson and Keep the Change!

GENUINE Cushman MOTOR SCOOTER
The New "Highlander"
SAVE $30.00 MAY SPECIAL
$199.50
46.14 DOWN
12 MONTHS TO PAY
Small Motor Center
1590 Piedmont Ave.
Phone EMerson 3856

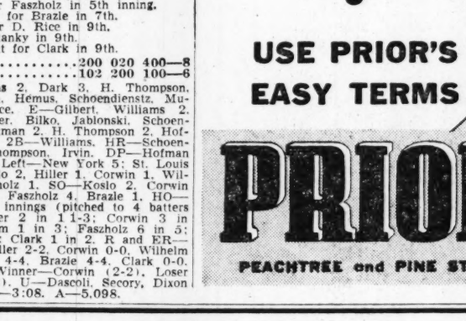

"Aye! It's Thrifty"
• UP TO 100 MILES PER GALLON
• EASY TO RIDE
• EASY TO PARK
• DEPENDABLE

HITS THE HARD-TO-REACH SPOTS with EASE (and Economy)
MARAUDER
18" ROTARY POWER MOWER
Here's low-cost weight and maneuverability for effortless mowing in restricted areas and on terraces or sloping lawns. The patented side "grass spray" design deposits clippings evenly over a wide area. No windrows—no raking—no recutting of clippings. All the power from that easy starting 1.5 H.P. 2-cycle Iron Horse Engine is used to cut standing grass. Built by the world's largest manufacturers of rotary power mowers, this RPM Marauder offers you today's biggest dollar value in lawn mowers.
EASY TERMS AVAILABLE
FOR HEALTHIER LAWNS USE RPM

Model 85H10MR $79.95
Ask For Free Demonstration
SMALL MOTOR CENTER
1590 Piedmont Ave. (At Blvd.)
Phone EM. 3856

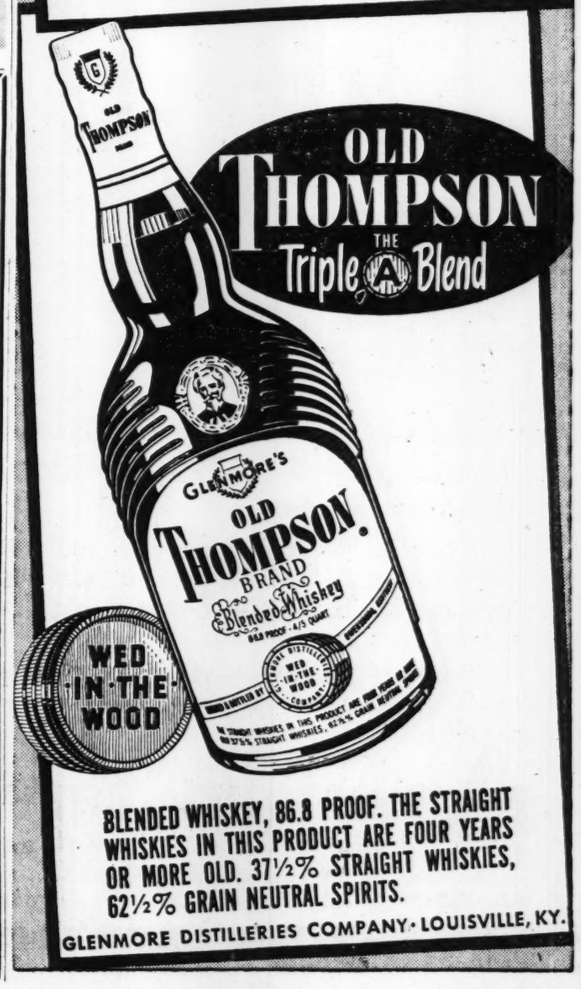

BLENDED WHISKEY, 86.8 PROOF. THE STRAIGHT WHISKIES IN THIS PRODUCT ARE FOUR YEARS OR MORE OLD. 37½% STRAIGHT WHISKIES, 62½% GRAIN NEUTRAL SPIRITS.
GLENMORE DISTILLERIES COMPANY · LOUISVILLE, KY.

Marrero Whammies Chisox on Five Hits

Crafty Cuban Fans Nine As Senators Triumph, 3-0

WASHINGTON, May 18—Chico Marrero cooled off the White Sox with a five-hit effort Monday night, and struck out nine as Washington defeated Chicago, 3-0. It marked the sixth shutout by a Washington pitcher in the Senators' 15 victories.

Joe Dobson, the loser, held the Senators to three hits for five innings, but Washington cut loose for all its runs in the sixth inning.

Wayne Terwilliger started the Senators' uprising with a single and went to third on Mickey Vernon's double. Clyde Vollmer singled across Terwilliger, and Vernon scored when third baseman Freddie Marsh bobbled Jackie Jensen's tap down the line. Vollmer scored when Dobson threw wild past second base after fielding Pete Runnels' grounder.

Cuban Marrero, who posted his third win and ran a string of scoreless innings to 17, fanned Jim Rivera three times. Orestes Minoso and Sam Mele each got two hits for the White Sox.

dict in the nightcap of a doubleheader today before a 6,591 crowd.

Garver, hampered by a knee ailment since the start of the season, set the young Bosox down with only one hit over the last five innings to gain his third victory against four losses.

Chicago	AB	H	O	A
Fox, 2b	5	0	3	6
Fain, 1b	3	0	10	1
Minoso, lf	4	2	1	0
Mele, rf	4	2	3	0
Rivera, cf	3	0	1	0
Lollar, c	2	0	4	0
Marsh, 3b	1	0	1	2
aByrne	1	0	0	0
Krsnich,3b	0	0	0	0
cSheeley	1	0	0	0
Carasq'l,ss	4	1	1	2
bWright	1	0	0	0
Dobson, p	2	0	0	1
bWright	1	0	0	0
Aloma, p	0	0	0	1
dBearden	1	0	0	0
Totals	32	5	24	13

Washington	AB	H	O	A
Yost, 3b	4	1	2	1
Te'l'gr,2b	4	3	3	2
Vernon, 1b	3	2	6	0
Vollmer,lf	4	1	3	0
Jensen, rf	4	0	1	0
Runnels,ss	4	2	1	2
Busby, cf	3	0	2	0
Grasso, c	0	0	0	0
FtzG'ald,c	3	1	9	0
Marrero,p	4	0	0	1
Totals	33	8	27	6

a—Struck out for Marsh in 7th.
b—Flied out for Dobson in 7th.
c—Struck out for Krsnich in 9th.
d—Popped up for Aloma in 9th.

Chicago	000 000 000—0
Washington	000 003 00x—3

R—Terwilliger, Vernon, Yost. E—Carrasquel, Marsh, Dobson, Lollar. RBI—Vollmer, Jensen, Runnels. 2B—Vernon, Yost. S—Busby. DP—Marsh, Fox and Fain. Left—Chicago 10, Washington 9. BB—Marrero 4, Dobson 1, Aloma 1. SO—Marrero 9, Dobson 2, Aloma 2. HO—Dobson 6 in 6; Aloma 2 in 2. R-ER—Dobson 3-2, Aloma 0-0, Marrero 0-0. HBP—Marrero (Lollar). W—Marrero (3-2). L—Dobson (3-4). U—Paparella, McKinley, Honochick and McGowan. T—2:09. A—7,747.

Detroit	AB	H	O	A
Hatfield,3b	4	1	2	3
Kuenn,ss	4	1	1	4
Pesky,2b	4	1	3	1
Dropo,1b	5	3	8	0
Delsing,cf	4	0	4	0
Souchock,lf	3	2	1	0
Mullin,lf	1	1	0	0
aCarswell,lf	1	0	0	0
Ginsberg,c	3	1	4	0
bNieman	1	0	0	0
Bucha,c	0	0	0	0
Lund,rf	4	1	4	0
Garver,p	4	0	0	0
Totals	38	11	27	8

Boston	AB	H	O	A
Piersall,rf	5	2	0	0
Shephens,lf	4	0	3	0
Keil,3b	3	0	1	3
Gernert,1b	2	0	11	1
White,c	3	1	3	0
Lepcio,2b	3	1	1	5
Umphlett,cf	4	0	6	0
Bolling,ss	4	0	0	0
Hudson,p	2	1	2	0
cWilber	1	0	0	0
Kennedy,p	0	0	0	0
dBaker	0	0	0	0
Totals	31	5	27	9

a—Grounded out for Mullin 9th.
b—Flied out for Ginsberg in 9th.
c—Grounded out for Hudson in 7th.
d—Walked for Kennedy in 9th.

Detroit	300 100 100—5
Boston	002 000 000—2

R—Hatfield, Pesky, Dropo, Souchock, Mullin, Piersall, Keil. E—Hatfield. RBI—Dropo, Souchock 2, Lund 2, White 2. 2B—Hatfield, Souchock, Piersall, Dropo, White, Lund. 3B—Souchock, Dropo. DP—Hatfield, Pesky and Dropo. LOB—Detroit 11, Boston 8. BB—Garver 5, Hudson 4. SO—Garver 3, Hudson 2, Kennedy 1. H—Off Hudson, 10 in 7 innings; Kennedy, 1 in 2. R and ER—Garver 2-2, Hudson 5-5, Kennedy 0-0. HBP—Hudson (Pesky). Garver (Lepcio). Winner—Garver (3-4). Loser—Hudson (1-2). Umps. Froese, Summers, Stevens, Robb. T—2:25.

SECOND GAME

Detroit	AB	H	O	A
Hitchcock,3b	4	1	1	1
eMullin	1	0	0	0
Kuenn,ss	4	1	2	3
Lund,rf-cf	4	0	3	1
Niemn,lf-rf	4	0	4	0
Dropo,1b	4	1	5	1
Delsing,cf	1	0	2	0
Carswell,lf	2	0	1	0
Priddy,2b	3	0	2	3
Bucha,c	2	1	3	1
cPesky	1	0	0	0
Madison,p	0	0	0	0
Herbert,p	0	0	0	0
Wight,p	1	0	0	0
aBatts	1	0	0	0
Marlowe,p	0	0	1	0
bFriend	1	1	0	0
Houttman,p	0	0	0	0
dHatfield	1	0	0	0
Totals	34	5	24	10

Boston	AB	H	O	A
Piersall,rf	4	0	2	0
Stephens,lf	4	0	3	0
Baker,3b	4	3	0	2
Genert,1b	2	1	0	1
Wilber,c	1	1	0	0
White,c	1	1	0	0
Lepcio,2b	4	2	2	4
Umphlett,cf	4	2	2	0
Bolling,ss	4	0	2	5
Parnell,p	3	2	0	1
Kinder,p	1	1	1	1
Totals	33	12	27	14

a—Struck out for Wight in 5th.
b—Doubled for Marlowe in 7th.
c—Flied out for Bucha in 9th.
d—Bunted for Houtteman in 9th.
e—Grounded out for Hitchcock in 9th.

Detroit	000 030 200—5
Boston	601 000 10x—8

R—Carswell, Priddy, Bucha 2, Friend, Piersall, Stephens, Baker, Gernert, Wilber, White, Lepcio, Umphlett. E—Delsing, Rolling, Bucha, Wight, Umphlett, Gernert. RBI—Baker, Wilbert, Lepcio 3, Bolling 2, Bucha, Kuenn. 2B—Bucha, Friend, Kuenn, White. SB—Umphlett. DP—Kuenn, Priddy and Dropo; Bolling, Lepcio and Gernert. LOB—Detroit 5, Boston 6. BB—Off Madison 3, Herbert 1, Wight 1, Parnell 3. SO—By Parnell 5, Wight 1, Marlowe 1. H—Off Madison, 1 in 0 (faced 4 batters in first inning); Herbert, 2 in 0 (faced 3 batters in first inning); Wight 5 in 4; Marlowe, 0 in 2; Houtteman, 4 in 2; Parnell, 5 in 6⅔; Kinder, 0 in 2⅓. R and ER—Madison 4-4, Herbert 2-2, Wight 1-1, Marlowe 0-0, Houtteman 1-1, Parnell 5-3, Kinder 0-0. Winner—Parnell (5-0). Loser—Madison (2-1). WP—Parnell. Umps.—Summers, Stevens, Robb, Froese. T—2:27. A—6,591.

Garver Five-Hitter Gives Tigers Split

BOSTON, May 18—(AP)—Veteran righthander Ned Garver hurled the Detroit Tigers to their third straight victory with a five-hit, 5-2 decision, but the Boston Red Sox bounced back for an 8-5 ver-

Solunar Fishing Guide

By JOHN ALDEN KNIGHT

The Major Periods are shown in boldface type. These begin at the times shown and last for an hour and a half or two hours thereafter. The Minor Periods, shown in regular type, are of somewhat shorter duration.

May	Day	Minor A.M.	Major A.M.	Minor P.M.	Major P.M.
19	Tuesday	5:20	11:35	5:45	11:55
20	Wednesday	....	6:00	12:15	6:20
21	Thursday	12:25	6:45	1:00	7:05
22	Friday	1:10	7:25	1:40	7:45
23	Saturday	1:55	8:10	2:25	8:30
24	Sunday	2:40	8:50	3:05	9:15
25	Monday	4:25	9:35	3:50	10:50
26	Tuesday	4:10	10:25	4:40	10:50

Associated Press Wirephoto

BOB AND FIANCEE—HONOLULU, May 18—Olympic decathlon champion Bob Mathias and fiancee Melba Wiser of Vallejo, Calif., enjoy an outing on the beach at Waikiki. Mathias participated in Rainbow Relays in Honolulu Saturday. Wedding bells ring for the couple June 17.

Federal Pen Wins

The Federal Pen baseball nine nipped Delta Airlines, 5-4, over the weekend even though Bill Turpin limited the winners to four blows. Delta was led at bat by Joe George with two for three and Jim Raby with a home run. Carl Bright spaced nine hits for the victory.

Delta Airlines	100 030 000—4 9 5
Federal Pen	100 210 10x—5 4 6

Turpin and H. Cooper; Bright and Vermillion.

Marist Downs Mariettans, 5-1

Special to The Constitution

MARIETTA, May 18 — Marist scored five runs on four hits to defeat Marietta High Monday in a Region 4-AA game, 5-1.

Joe McGee led the Cadets with two for three. The Blue Devils' hitting was held to three singles.

Marist	002 030 0—5 4 4
Marietta	100 000 0—1 3 3

Flood and White; Manuel, Madis (6) and Clackum.

IN FIRST ROUND

Ringgold, Americus Win in Class A

By REX EDMONDSON

Ringgold and Americus highs took first steps toward showdown time in the Class A baseball title fight Monday night with victories over Gainesville and Campbell of Fairburn.

Ringgold's Tigers stopped Gainesville on the Red Elephant home diamond, 4-0, on a neat five-hitter by Jack Jay. Emory White led the Tigers with two for four including a double. A second game is scheduled for 4 p. m. Tuesday in Gainesville, and a third, in event the Elephants win, Tuesday night, 8 o'clock.

In the Region Four-Three scrap, Campbell bowed to Americus, 9-3, as four Fairburn pitchers issued 15 bases on balls. James Jennings, Ray Hendricks and Jimmy Usry collected two hits each for the winners, and Usry, a junior, scored three and stole two bases including home. Leonard Moen, the starter, was charged with the loss while Frank Worthy racked his eighth win for the Panthers.

Americus and Campbell meet again Wednesday night at Fairburn. The winner meets the winner of the Gainesville-Ringgold tussle.

Campbell	200 001 0—3 5 3
Americus	320 130 x—3 9 3

Moen, Northcutt (1), Carroll (3), Head (5) and Bingham; Worthy and Studstill.

Ringgold	010 020 1—4 8 0
Gainesville	000 000 0—0 5 3

Jay and Callaway; Fortner and Dayton.

Pepperell Plays Clarkston Today

Pepperell's Bud White and Clarkston's Billy Armistead, two of north Georgia top high school baseball flingers, will oppose each other at 1 p. m. Tuesday in Lindale as the two district champs begin play in the State Class B playoffs.

Pepperell will invade Clarkston for the second game at 2 p. m. Wednesday and, if a third game is necessary, it will be played at Clarkston Thursday.

Electric Tools Need Fixing?

See Your BLACK & DECKER Service and Repair Station

For local service on Black & Decker, Van Dorn, Home-Utility and Lectro-Saw Tools.

● Fast "factory" service
● Free Parking ● Expert Mechanics
● Fully guaranteed ● Stock of genuine parts and accessories

Phone: LAmar 0431
316 TECHWOOD DR., N. W.

Say a glad goodbye!

Say goodbye to shaving sorrow . . . get Personna Blades tomorrow, and you'll see how sharply different blades can be. Say farewell to scrapes and scratches, no more cuts and ugly patches . . . with Personna shaving's one long jubilee. Once you try this smooth-edged wonder, you will join the crowds who thunder: "Oh, Personna is the only blade for me!" Double-edge, injector blades, single-edge. 5 for 25c, 10 for 49c, economy size 20 for 89c.

KENTUCKY STRAIGHT BOURBON WHISKEY, NATIONAL DISTILLERS PROD. CORP. LOUISVILLE, KY.

USE WANT ADS—WALNUT 6823

Cooler than barefoot!

wear nylon mesh Hanan Hurdlers

Enjoy the enviable comfort of Hanan's flexible Hurdler last . . . plus the air conditioning of Hanan's durable Nylon mesh. You can get black with white or two-tone tans. All sizes, too. $20.75.

John Jarrell INC. BROAD at P'TREE

GIGANTIC SWAP and SAVE SALE!

NOW $5.50 EACH

FOR YOUR OLD TIRES, SIZE 6.70/15

Save $11 ON 2 | Save $22 ON 4

U.S. ROYAL Tires

COMPARE THESE ADVANTAGES WITH ANY TIRES YOU'VE EVER USED!

☆ 20% GREATER MILEAGE *now made possible by new processes and materials.*

☆ NEW, SMART NARROW WHITEWALLS, *giving your car the new 1953 look.*

☆ SAME GREAT QUALITY AND LATEST DESIGN *as used on leading 1953 cars.*

- World's most comfortable ride, absorbing road shock and vibration!
- Special Steer-Easy treads for effortless handling and parking!
- The tires that introduced low-pressure riding and driving!
- The tires that radically influenced modern auto engineering!

THE GENUINE AND ORIGINAL *Air Ride* TIRES

OFFER LIMITED! HURRY IN WHILE THEY LAST!

NO DOWN PAYMENT! TERMS ONLY 79c A WEEK!

AMERICAN TIRE CO.

DOWNTOWN STORE
HOUSTON AT IVY STS.

•

BUCKHEAD STORE
3070 PEACHTREE RD.
Formerly Miller Service Station

NO MONEY DOWN!

Squinting at a tiny TV screen?

TRADE IN YOUR OLD SET FOR THIS NEW BIG SCREEN CROSLEY *Diplomat*

Right now is the best time to trade in your old small-screen set!

The Crosley *Diplomat* is a beauty! A 21" cylindrical screen gives you the latest in visual clarity. The gracious cabinet is finished in gleaming mahogany, and the screen is framed in satin gold finish. Notice the real wood speaker grille.

You get a full-year written warranty on both the big Crosley picture tube and all chassis parts!

$369.95
No Money Down

Let your old small-screen set help you own this 21-inch Crosley Console

WE'LL ALLOW YOU

up to $60.00 on your old 14-inch set
up to $50.00 on your old 12-inch set
up to $40.00 on your old 10-inch set

Come in—or phone us today!

American Service Co.

Open Monday thru Friday Till 8:30 P. M.

Available in our stores in Newnan, Columbus, West Point, LaGrange, Ga., and Opelika, Ala.

MA. 6371 — 878 Memorial Dr., S. E.

GOLDEN FUTURE WITH YANKS SEEN FOR BARONS' TRIANDOS

BRMINGHAM, Ala., May 18—(AP)—A soft-spoken Greek lad from San Francisco with powerful wrists and shoulders hopes some day to be playing first base for the New York Yankees.

Or if not first, then maybe as a catcher.

That might be a wish of a lot of young athletes. In the case of Gus Triandos it's a little different.

Seasoned baseball men think the 22-year-old player, already dubbed "Golden Boy" by Birmingham fans, has the physical equipment and the temperament to make that wish come true.

"Some day he'll be playing with the champions," said Eddie Glennon, general manager of the Southern Association Birmingham Barons.

Triandos is a big man, 6-3, and weighing 210, but agile for his size. He has long arms and powerful hands.

He already has won the first base job for the Barons despite having only three years pro experience and none of that in double-A ball.

And, surprisingly enough, that experience was as a catcher.

He currently is leading the league in hitting with an average of .556. And he has hit five home runs, including a bases-loaded homer that won the game. He has driven in 23 runs.

The West Coast youth has been a tremendous surprise afield. "He's pretty smooth at first—a good glove man," a veteran baseball writer commented.

Triandos was signed by the late New York Yankee scout Joe Devine when he finished high school at 18 in 1948.

Assigned to Beaumont of the Class AA league in 1951, he got to play only one game before he was called into the army.

Triandos attended the Yankees' Glendale, Calif., school last February. They tried him out at both first and catching and told him to stay at first.

The big Greek still isn't sure which position he likes best.

He says that he doesn't care where he plays, "just as long as I some day make it to the major leagues and the Yankees."

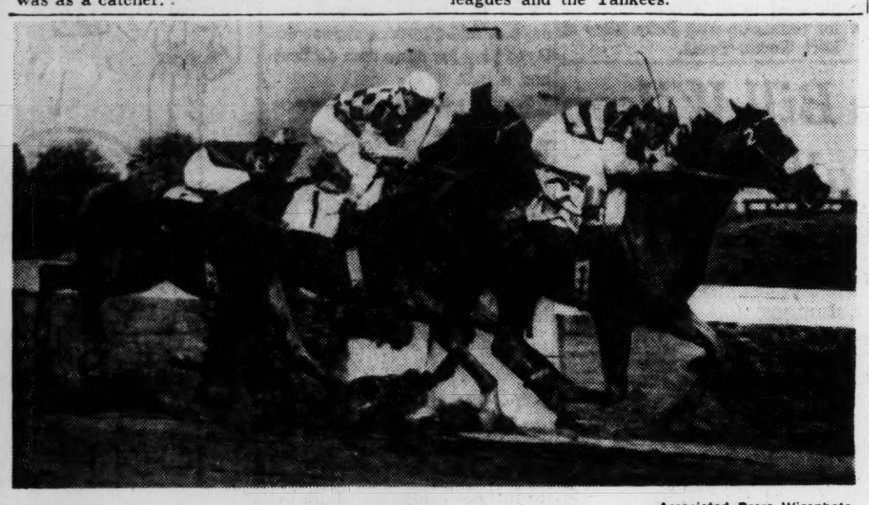

Associated Press Wirephoto

ROYAL BAY GEM OVERTAKES DERBY WINNER TO WIN PREAKNESS PREP

Eugene Constantin's Entry Beats Dark Star to Change Outlook for Saturday

Royal Bay Outstrides Dark Star

Picture Changes For Preakness

BALTIMORE, May 18—(AP)—Dark Star found out Monday he isn't the only hard-running thoroughbred in his family as he was upset in the Preakness Prep by Royal Bay Gem.

The Kentusky Derby winner was outraced in a bristling stretch drive. The result heightened the wide open aspect for Saturday's $100,000 Preakness.

The two sons of Royal Gem 2nd turned into the last stages of the mile and sixteenth race practically as a team.

It appeared that Dark Star was in front momentarily heading down the stretch, but he couldn't hold it as he did in the Derby May 2 against the onrushing Native Dancer.

Royal Bay Gem, owned by Texas oilman Eugene Constantin Jr., went right on by to win by three quarters of a length. In the Derby, Royal Bay Gem was fourth.

Bruce Campbell's Ram O'War also made a spectacular late run to finish third by three lengths and Mrs. Gordon Quibberson's Correspondent was fourth. Country Gossip and Lord Jeffery were the two other starters.

Correspondent had been fifth in the Derby and Ram O'War ninth. Both had different riders in the Preakness prep, Eddie Arcaro being lifted from Correspondent in favor of Bob Summers.

Royal Bay Gem paid $10.80, $3.80 and $2.20. Dark Star paid $2.60 and $2.20 and Ram O'War, $2.40.

Kegerreis, Smith To Hurl As Fulton, Russell Clash

Fulton's Redbirds and Russell's Wildcats, winners of Region Three and Four high school baseball championships, will begin their two-out-of-three-game playoff for the North Georgia Class AA crown at 4 p. m. Tuesday at Glenn Field.

Coach Bill Chonko, whose Redbirds lost only one of 12 games in City League play, is expected to send Lefty Bill Kegerreis to the mound in the opener.

Coach Larry Dodd, whose Wildcats bowed only once in Southern Division loop play and then lashed Rossville's Northern Division winners in two of three games for the Region Four crown, will counter with Lamar Smith, the lad who twirled two no-hitters this year.

All three games are slated for Glenn Field, the second game being set Wednesday, the third, if necessary, Thursday. —ROBERTS

Easter May Return Soon

CLEVELAND, May 18—(AP)—Luke Easter may be able to add his hitting power to the Cleveland Indians' lineup early in the 14-game home stand the Tribe starts here June 2, it appeared Monday

Dr. Don Kelly, Cleveland Indians' physician, refused to make a definite prediction when he changed casts on the big first baseman's right foot. But he did say the broken bone—leading to the big toe—is healing "unexpectedly well."

Kelly put on a new cast which he said would come off in two weeks.

Easter had played in only four games before he was sidelined by the injury, caused by a pitched ball. He averaged .385 in batting for those four games and drove in five runs.

BASEBALL
LADIES' NITE TONITE 6:00 P. M.
Atlanta Crackers vs. Memphis Chicks

NOW ... the new cooler pebble weave in

Nylon Sport Shirts!

Talk about comfort . . . man, this is it! The cool krinkle weave nylon is like your own air conditioning plant . . . for the porous open weave catches every breeze that's stirring! Moreover, it washes easily, dries in a wink and needs no ironing whatsoever. See it . . . enjoy its comfort . . . you'll want one of each color at this exceptionally low price!

only $4.95

White Yellow Spice brown Grey Light green Light blue Beige

Sizes S, M, L, XL

Call CY. 7661 or order by mail

ZACHRY
85-87 PEACHTREE STREET

Barons Sock Travs, 21-0; Grote Slaps Two Homers

Two Round Trippers in One Inning Ties Record; Vols Shade Bears, 6-4

By BILL FERGUSON

The Birmingham Barons knocked on the door of Southern Association history Monday as they slaughtered the Little Rock Travelers, 21-0.

The hard-hitting Barons just missed setting one slugging record and tied one home run mark as they trampled the Travelers and remained in a first place deadlock with Memphis.

The victory tied the third-largest shutout mark in loop history and Harold Grote joined several other Southern players who have hit two home runs in one inning.

During Birmingham's noisy 23-hit attack, John Bucab held Little Rock to five hits.

Grote's two homers, both of the three-run variety, came in the eighth inning as the Barons erupted for 12 runs. In all, Grote got five hits in five tries.

Nashville edged Mobile, 6-4. The game at New Orleans, between the Pels and Chattanooga, was rained out.

Nashville came from behind to beat Mobile. The Bears led 4-0 going into the sixth inning, but the Vols found Wally Hood for six runs during the sixth.

Nashville	AB	H	O	A	Mobile	AB	H	O	A
Bog'kie,2b	2	1	0	2	Crain,2b	5	3	2	2
Cosmidis,ss	3	1	1	0	Larker,1b	5	1	9	1
Gentry,cf	5	2	4	0	Heckel,3b	4	1	1	3
Golich,lf	5	0	1	0	Shearer,lf	4	1	4	0
Boring,3b	5	2	0	3	Hamric,cf	4	2	2	0
Lennon,rf	4	1	2	0	Fiala,ss	3	1	2	2
Harris,1b	4	2	10	1	Kerr,rf	3	1	3	0
Pottinger,c	2	1	3	0	Teed,c	4	0	3	0
Gardner,ss	4	1	6	5	Hood,p	2	1	1	2
Walsh,p	2	1	0	2	Melton,p	1	0	0	0
aH'rshman	0	0	1	0	bRufer	1	0	0	0
Mallory,p	1	0	0	0					
Totals	37	12	27	13	Totals	36	11	27	10

aWalked for Walsh in 6th.
bStruck out for Melton in 9th.

Nashville .....000 006 000—6
Mobile .....000 220 000—4

R—Golich, Lennon, Harris, Pottinger, Gardner, Harshman, Crain, Heckel, Shearer, Hamric. E—None. RBI—Kerr 2, Heckel, Hamric, Harris, Gardner, Harshman, Cosmidis 2, Gentry. 2B—Crain. S—Fiala. DP—Boguskie, Gardner and Harris; Heckel, Crain and Larker. LOB—Nashville 8, Mobile 9. BB—Walsh 2, Hood 4, Mallory 1. SO—Hood 1, Mallory 3, Melton 2. HO—Walsh 9 in 5 innings (4 runs); Hood 8 in 5 2-3 innings (6 runs). Winner—Walsh. Loser—Hood. U—Delmore. Welaj. T—2:26. A—1,372.

Little Rock	AB	H	O	A	Birmingham	AB	H	O	A
Bullard,ss	4	0	1	1	Polich,ss	5	2	2	2
Otey,2b	4	0	3	1	Herbert,3b	6	4	0	2
Jaska,3b	4	1	1	6	Siebern,cf	5	0	5	0
Atkins,1b	4	1	7	0	O'Brien,lf	5	3	2	0
Simpson,lf	4	1	3	0	Triandos,1b	6	4	10	0
Lenhardt,rf	4	0	2	1	Grote,rf	5	5	4	0
King,cf	3	1	4	1	Leppert,2b	5	2	1	1
Ryan,c	3	1	2	0	Smith,c	5	1	3	0
March,p	0	0	0	0	Kucab,p	5	2	0	3
Edmunds,p	2	0	0	0					
Sady,c	1	0	1	0					
Totals	33	5	24	10	Totals	47	23	27	8

Little Rock .....000 000 000— 0
Birmingham .....100 214 1 (12) x—21

R—Polich 3, Herbert 2, Siebru, O'Brien 4, Triandos 3, Grote 4, Leppert, Smith, Kucab 2. E—Atkins, Otey, Triandos. RBI—Polich, Herbert 2, Siebern, O'Brien 4, Trindos 2, Grote 6, Leppert, Smith 2, Kucab. 2B—Jaska, Triandos 2, Smith, Leppert, Herbert, Polich, Simpson. HR—O'Brien, Grote 2. SB—Grote. Left—Little Rock 6; Birmingham 7. SO—Edmunds 1, March 1, Kucab 3. BB—Edmunds 5. HO—Edmunds 12 in 7 innings. W—Kucab (5-1). L—Edmunds (2-3). Umps.—Kernan, Haddad, Mitchell. T—2:06. Att.—1,862.

Sally League

Charleston .....000 100 001—2 6 1
Montgomery ....300 000 00x—3 8 0
Dries and Simmons; Higgins and McWhorter.

Savannah .....100 103 112—9 8 1
Macon .....003 020 000—5 5 6
Burch and Tranovitch; Scolisi, T. Kerr (3) and F. Kerr.

Jacksonville .....620 010 000—9 11 2
Augusta .....201 030 000—6 10 3
Raydon and Kennedy; Hair, Lewandowski (1), and Olari.

Columbia .....400 101 003—9 10 0
Columbus .....100 001 000—2 11 3
Martin and Bolger; Joyner, Slaybaugh (1), and Ossoli.

BOWMAN IN NINE EVENTS

Creel, Johnson, Davis Threaten GAAU Marks

By BERT PRATHER

Jackie Creel, the Southeastern Conference sprint king, and his Auburn teammate, quarter-miler Don Johnson, should topple two of the Georgia AAU track and field records in the third annual meet Saturday night at Grant Field.

Creel, who has been timed in :9.7 for the 100 this year, could erase Buddy Fowlkes' :9.8 if he is pushed. And it is a pretty sure bet he will be pushed by a 16-year-old prep sensation — Ellis Goodloe of Baylor School of Chattanooga.

Goodloe has been timed in :9.7 himself in the Mid-South Conference meet. The battle between these two boys should be among the highlights of the 16-event program.

Otho Dodd, Georgia's big sprinter who placed in both the 100 and 220 in the SEC meet, could get in on the show. He can get under 10 flat too.

There is a possibility that Tech footballers Joe Hall and Larry Ruffin may be post entries in the 100. They have been asked to take a shot at the visiting stars.

Johnson, who won the conference quarter last Saturday in :48.7, can hardly miss shaving down his current Georgia AAU mark of :49.8.

Georgia's Bob Davis or Florida's Don Hester should up the present GAAU high jump standard of 6-1⅜, held jointly by Herb Neff and Doug Atkins of Tennessee and Reeder of Mercer. Bob did 6-3 in finishing third to Gator J. Papa Hall's SEC record 6-7⅜ at Birmingham Saturday.

Archie Vickers of University of Florida may join the record-breakers if he's in form for the broad jump. Fowlkes, the former Tech star, holds the present mark of 23-1. Archie has done better than this several times this season.

Tennessee's Al Kuykendall will be a threat to lower the two-mile standard if he enters. The remaining marks appear fairly safe.

To date University of Georgia, Florida State, Georgia Tech and some of his marine buddies at Great Lakes Training Station.

The meet is open to any amateur track and field athlete. Entries should be made with Bert Prather, Atlanta Constitution, or Jack Jackson, Atlanta Journal.

Auburn have entered full teams. Mercer, Miami, Florida and South Carolina have entered small squads. Vanderbilt, Alabama and Tennessee have not officially entered as yet but are expected to do so.

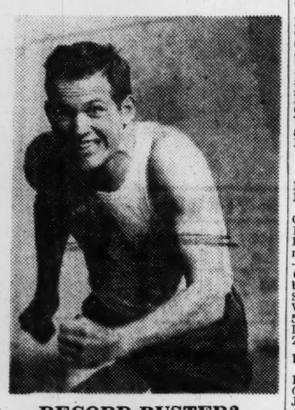

RECORD-BUSTER?

Auburn's Jackie Creel

Several unattached performers will be on hand, including Tom Bowman of Florida who will compete in nine events as a warm up for the National AAU decathlon championship at Plainfield, N. J.

Fred Berman, the meet shotput record-holder, is expected down for the meet along with

Payne, Ivey Tops in 2-A

Two redheads—Porky Payne of Southwest DeKalb and Homer Ivey of Druid Hills—finished one-two in the batting race of the Region 2-A Eastern Division League, while Larry Owens and Clyde Mitchell led Avondale to the title.

Payne, 190-pound receiver, pounded league hurlers for a .500 average— nine hits in 18 trips. Ivey, Red Devil flychaser, slammed out a .429 average.

Owens, Blue Devil third baseman, took home run honors with five circuit clouts.

BATTING

Player	Team	G	AB	R	H	Pct.
Payne,	S'thw'stDeKalb	6	18	2	9	.500
Ivey,	Druid Hills	6	14	4	6	.429
Bradley,	Avondale	6	19	6	8	.421
Owens,	Avondale	6	22	8	9	.409
Blanton,	Chamblee	6	21	4	8	.381
McDonald,	Avondale	6	19	5	7	.368
Plonk,	Druid Hills	6	14	4	5	.357
Clayton,	Chamblee	6	17	7	6	.353
Donaldson,	Chamblee	6	18	4	6	.333
Roseberry,	Avondale	6	22	6	7	.318

PITCHING

Player	Team	G	W	L	Pct.
Mitchell,	Avondale	3	3	0	1.000
Broadwell,	Chamblee	1	1	0	1.000
Thompson,	Druid Hills	1	1	0	1.000
Crisler,	Chamblee	2	1	0	1.000
Flanigan,	Avondale	3	2	1	.667

Golf Day Set Saturday

National Golf Day, an event in which players throughout the United States, using their club or Callaway handicaps, play the reigning U. S. Open champion, is scheduled Saturday.

Many of the local club members will participate. If their net score is lower than U. S. Open Champion Julius Boros' 18-hole round at Oakmont, Pa., on the same day, they will receive medals from Life Magazine and the National Professional Golfers' Association reading: "I Beat Boros."

Although Capital City ace Harvie Ward will be in England practicing for defense of his British Amateur championship, he is scheduled to participate. Harvie will play his round at Royal Liverpool course Saturday and cable it back to Capital City where his dollar entry fee will be posted.

wear a cool, crisp Palm Beach® suit
WOVEN BY GOODALL-SANFORD, INC. ONLY
from Zachry . . . it's one of the most enjoyable Summer Suits you could own!

ZACHRY HAS PALM BEACH SUITS
FOUR DIFFERENT WAYS TO SUIT
EVERY TASTE . . . EVERY BUDGET!

Get set for Summer's hottest . . . with a cool, crisp Palm Beach suit from Zachry. Whatever your preference, you'll more than likely find it in our extensive selection. Cool linen-like Flex-Weave fabrics . . . conventional finishes too, in not only a wide range of solid colors but a variety of neat stripes and checks as well. Stop in soon for a new adventure in Summer suit comfort . . . stop in for a new Palm Beach suit from Zachry!

Palm Beach Suits $29.95
Palm Beach Suits with 2 trousers $40.90
Palm Beach Suits Luxury Lined $35.95
Palm Beach Luxury Lined Fashion Fiver $46.90
Palm Beach Resort weave Sport Coats $29.95
Palm Beach Slacks $10.95

ZACHRY
85-87 PEACHTREE STREET

Avondale Homers Beat Clarkston, 10-5

Bradley, Flanigan Connect, Give Devils Series Edge

By CHARLIE ROBERTS

Home run power in the booming bats of Ronald Bradley and Cotton Flanigan accounted for five runs in the first four innings and Avondale went on to clinch no worse than a tie for its second successive DeKalb County League high school baseball crown with a 10-5 triumph over Clarkston at Avondale Monday night.

Chamblee, with three rained-out games left to play, clung to its mathematical chance to tie the pennant-minded Blue Devils with a 7-0 victory over Stone Mountain on Alex Chesnut's three-hitter. That three-hit stint was matched by Lithonia's Donnie Reagin, who also whiffed 13 batters in whitewashing Druid Hills, 4-0.

DEKALB LEAGUE STANDING

	W.	L.	Pct.		W.	L.	Pct.
Avondale	11	2	.846	Stone Mt.	4	8	.333
Chamblee	8	3	.727	SWDeKalb	4	8	.333
Clarkston	10	4	.714	Tucker	3	8	.273
Lithonia	6	6	.500	D. Hills	3	10	.231

Flanigan hurled five-hit ball for coach Lyman Howard's Avondalers, but his two-run blast over the right center-field fence in the fourth frame and the three-run slam by big Bradley in the first had more to do with knocking season-long league leader Clarkston into third place behind Chamblee.

Billy West, who was to finish the night with four singles in four trips, Jim Barlow and Larry Owens rammed out singles in the first frame before Bradley slashed one in the left-center hole.

Donnie Taylor and pitcher Horace McAdams, who rapped two safeties each for Laverne Adams' Angoras, and Joe DeFoor belted Flanigan for a trio of one basers in a three-run Clarkston uprising in the sixth inning. But the threat was for naught, as Flanigan sent the Angoras down one-two-three in the final inning.

Ricky Street and Flanigan lived on singles in the Avondale half of the sixth, and West cemented the Devils' triumph with a two-run one baser.

Bradley topped off a great night by making two sensational running catches in left field. Barlow and Flanigan had two safe pokes for the winers.

Chestnut belted two singles and Curtis Holcombe, his battery mate, blasted a home run in Chamblee's eight-hit attack on Stone Mountain's Ray Flowers.

Reagin was invincible in Lithonia's conquest of Druid Hills, only two runners reaching third and only one other gaining second.

Clarkston .....101 003 0— 5 5 5
Avondale .....410 302 x—10 10 3
McAdams and H. Williams; Flanigan and Barlow.
Druid Hills .....000 000 0—0 3 6
Lithonia .....010 102 x—4 5 6
Sewell, Payne (6) and Ivey; D. Reagin and Hamby.
Stone Mountain ...000 000 0—0 4 2
Chamblee .....410 011 x—7 8 2
Flowers and Nunnally; Chestnut and Holcombe.

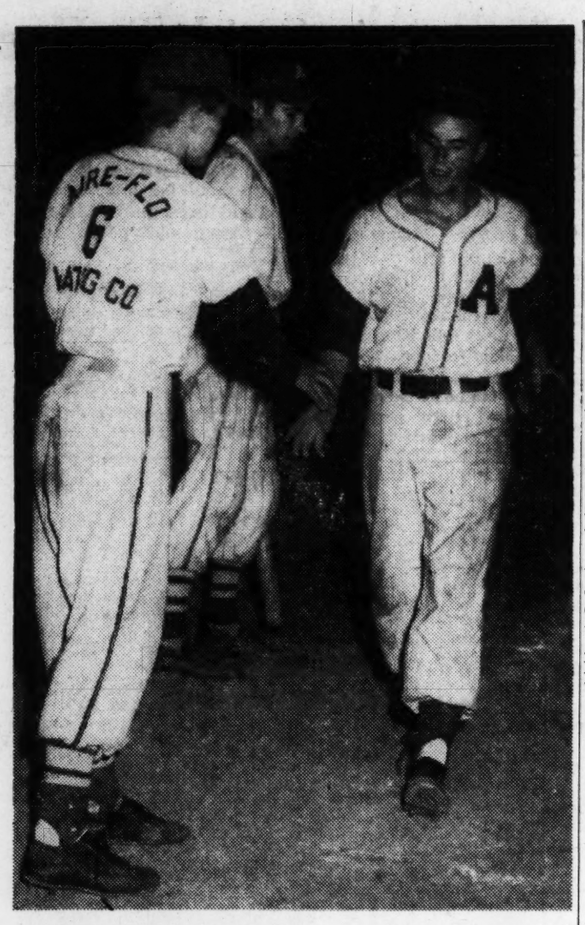

Staff Photo—Ed Wells

AVONDALE'S FLANIGAN GREETED AFTER HOMER
Ricky Street (L), Billy West Watch Mate Complete Circuit

SPORTS IN BRIEF

Persley Wins Decision Over Percey Bassett

Condensed From Constitution Wire Reports

Art Persley, thin-legged, bull-shouldered New Orleans lightweight, outboxed and outpunched Percy Bassett Monday night and gained a unanimous decision over the interim featherweight champion in a 10-round bout in Brooklyn.

The 3-2 favorite scored his fourth victory of the year and his 14th in a row. It marked the first time Bassett ever lost two fights in a row.

World Flyweight champion Yoshio Shirai came out of a maelstrom of Filipino fists the winner by a small margin over tiny Tanny Campo of Manila in Tokyo. It was so close, so furious that a few hundred of the 35,000 Japanese and foreigners who sat through the 15-rounder hurled seat cushions into the ring after the decision. The referee and both judges gave the decision to Shirai, who came out of the scrap with a half-closed eye, but the cards were very close.

America's top-ranking tennis players, **Gardner Molloy** and **Maureen Connolly** are among 150 stars of many nations entered in France's international championships starting Tuesday in Paris. . . . Great Britain qualified for the third round of European Davis Cup tennis play by winning the deciding doubles match to lead Norway, 3-0. **Tony Mottram** and **Goeff Parish** applied the clincher with a 7-5, 6-0, 6-0 victory over **Nils Erik Hessen** and **Rolf Pape**. . . . A rare jockey duel between father and son featured the opening of Chicago Lincoln Fields' 30-day meeting at Hawthorne. **Johnny Adams Sr.,** aboard **I Froo,** finished second in the first race as **Cockofthewalk, Johnny Jr.'s** mount, finished sixth. . . . Four horses went across the finish line almost as one at Yonkers (N. Y.) Raceway and the photo edge to **Power Chief** was by only a nose over **Watson Junior. Derby Day** was third, **Captain Carefree** a close fourth. . . . **Harry La Montagne's Valadium,** a rank outsider, captured the Housemaid Handicap at Belmont. **Gay Grecque** was three-quarters of a length back, and **One Miss** was third.

WINNER, STILL CHAMP
Japan's Yoshio Shirai

CRACKERS

Continued from Page 7

who hadn't hurled an inning this season, was tagged for a three-run homer by Landenberger in the first.

This set the pattern for the evening and the hit-happy Chicks spent the rest of the game boosting their averages.

Taking a cue from Memphis, the Crackers got in on the slugging act in the seventh. Gerry Specks, who chalked his third victory, was rocking along with a 12-0 lead and a two-hitter when the Crackers came to life.

Jack Parks crashed his fifth homer of the year to ignite the five-run outburst. And Pete Whisenant climaxed it with a three-run shot over the left-field fence. Whisenant's knock, his third, traveled an estimated 400 feet.

However, the Cracker flurry went for naught, as Bob Black came on and quelled the disturbance.

The Chicks actually settled the issue in the third inning, when Donovan was shelled for his second trio of runs.

A lead homer by Lehner, Ed White's double and Don Pinciotti's RBI fly delivered the three markers.

The much-damaged Donovan turned the mess over to Denney in the fourth, and Bill offered anything but relief.

Eight Chicks paraded to the plate for the second straight inning, in the fourth, and three returned home as runs. Ralph Rowe knocked Denney down with a vicious liner to the box to bring in one run. White followed with another single off Denney's glove for an RBI, and Harry Bright's fly pushed the ninth Chick run over.

Manager Gene Mauch decided to leave Denney in as a throwaway hurler, and Bill filled the bill completely. He was swatted for homers by George Noga, a two-run blast, and Landerberger in the fifth.

Though it didn't matter at that stage, Denney should have escaped in scoreless style for the last four innings. Loose outfield play was largely responsible for the last two Memphis runs in the eighth.

In passing, two fielding gems should be mentioned. Lehner made an uncanny running one-handed stab to rob Denney of at least a double in the fifth. And Charlie Williams came up with a slick back-handed grab on Pinciotti's grounder back of second in the eighth, flipping to Bob Mainzer for a force out.

Bob Giggie (3-2) will hurl the second game of the series Tuesday night. Ross Grimsley (2-1) is booked for the Chicks.

CRACKER DIARY: Frew Waters, southpaw pitcher who was bought from Mobile and hurled only five innings as a Cracker, was shipped to Lakeland of the Florida-International Monday. Dick Donovan took his place on the roster. . . . Manager **Gene Mauch** will be out of the lineup for at least a week with a bruised hip and stiff leg. . . . **Mauch** shook up his batting order for the second straight day, lifting **Bob Mainzer** into the leadoff position this time. **Pete Whisenant** was dropped to sixth and **Charlie Williams,** subbing for **Mauch,** hit eighth. . . . However, the shuffling didn't seem to help.

NATIONAL

Continued from Page 8

Philadelphia Phillies, 4-0, on seven hits.

The victor moved the Braves into a tie for the lead with the Phillies. Del Crandell homered in the fifth.

Karl Drews, one of the Phillies' four starting pitchers, was injured in the fifth inning when a line drive struck him on the knee.

Phila'phia	AB	H	O	A	Milwaukee	AB	H	O	A
Ryan.2b	3	2	2	4	Bruton.cf	4	2	1	0
Ashburn.cf	4	3	3	0	Logan.ss	4	0	3	2
Wyr'tek.rf	4	0	1	0	M'th'vs.3b	2	1	2	3
Ennis.lf	4	0	2	0	Gordon.lf	4	0	3	0
Tor'son.1b	3	0	9	0	dPen'ton.lf	0	0	1	0
Hamner.ss	4	0	1	1	Pafko.rf	3	1	0	0
Jones.3b	3	0	0	3	Adcock.1b	3	0	9	1
Burgess.c	3	2	6	0	Ditt'mer.2b	4	2	1	4
aGlaviano	0	0	0	0	Crandall.c	4	2	6	1
Drews.p	2	0	0	1	Buhl.p	4	0	1	3
Ridzik.p	0	0	0	0					
bWaitkus	1	0	0	0					
Hansen.p	0	0	0	2					
cNich'lson	1	0	0	0					
Totals	32	7	24	11	Totals	32	8	27	14

aRan for Burgess in ninth.
bGrounded into double play for Ridzik in seventh.
cGrounded out for Hansen in ninth.
dRan for Gordon in eighth.

Philadelphia ..... 000 000 000—0
Milwaukee ..... 100 010 02x—4

R—Bruton, Mathews, Pendleton, Crandall. E—Wyrostek, Torgeson, Hamner. RBI—Mathews, Crandall 3. 2B—Burgess, Bruton. 3B—Bruton. HR—Crandall, 8—Pafko. DP—Jones, Ryan and Torgeson; Buhl, Logan and Adcock. Left—Philadelphia 9, Milwaukee 8. BB—Ridzik 1, Hansen 2, Buhl 4. SO—Drews 4, Hansen 1, Buhl 4. HO—Drews 5 in 4⅔; Ridzik 1 in 1⅓; Hansen 2 in 2. R-ER—Drews 2-2; Ridzik 0-0; Hansen 2-0; Buhl 0-0. W—Buhl (2-1). L—Drews (2-3). m—Gorman, Conlan, Warneke and Donatelli. T—2:23. A—22,237.

BASEBALL SUMMARY

SOUTHERN

	W.	L.	Pct.	G.B.
Birmingham	20	13	.606	...
Memphis	20	13	.606	...
Nashville	17	17	.500	3½
Little Rock	15	16	.484	4
Chattanooga	14	15	.483	4
Mobile	16	19	.457	5
ATLANTA	15	19	.441	5½
New Orleans	15	20	.429	6

MONDAY'S RESULTS
Memphis 14, Atlanta 5.
Birmingham 21, Little Rock 0.
Nashville 6, Mobile 4.
Chattanooga at New Orleans—ppd., rain.

TUESDAY'S GAMES
Memphis at Atlanta.
Little Rock at Birmingham.
Nashville at Mobile.
Chattanooga at New Orleans.

NATIONAL

	W.	L.	Pct.	GB.
xPhiladelphia	16	7	.696	—
xMilwaukee	15	8	.652	1
xBrooklyn	15	11	.577	2½
St. Louis	13	11	.542	3½
New York	13	15	.464	5½
Chicago	9	14	.391	7
Pittsburgh	10	17	.370	8
xCincinnati	6	14	.300	8½

xPlaying night game.

MONDAY'S RESULTS
New York 8, St. Louis 6.
Cincinnati 2, Brooklyn 1.
Milwaukee 4, Philadelphia 0.
Only games scheduled.

TUESDAY'S GAMES
Brooklyn (Meyer 2-1) at Milwaukee (Wilson 2-1). (Night.)
Philadelphia (Roberts 5-2 or Konstanty 3-1) at Cincinnati (Perkowski 1-2 or Nuxhall 0-0). (Night.)
New York (Jansen 2-3) at Chicago (Hacker 1-5).
Pittsburgh (Lindell 2-3) at St. Louis (Staley 4-1). (Night.)

AMERICAN ASSOCIATION

	W.	L.	Pct.		W.	L.	Pct.
Kan City	16	10	.615	Ch'rl'ston	12	14	.462
L'uisville	15	10	.600	Columbus	10	13	.435
Ind'ap'lis	15	12	.556	Toledo	13	17	.433
St Paul	15	13	.536	Min'polis	10	17	.370

MONDAY'S RESULTS
Toledo 4, Columbus 0.
Louisville 5, Minneapolis 2.
Indianapolis 11, Charleston 5.
St. Paul 8, Kansas City 0.

ALA.-FLORIDA

	W.	L.	Pct.		W.	L.	Pct.
Pan City	22	7	.759	Eufaula	13	15	.464
Andal'sia	16	13	.552	Gracev'le	12	16	.429
F W'lton	14	15	.483	Dothan	9	20	.286

TUESDAY'S GAMES
Andalusia at Eufaula.
Fort Walton at Graceville.
Dothan at Panama City.

INTERNATIONAL

(Not Including Monday's Games)

	W.	L.	Pct.		W.	L.	Pct.
Ro'ester	10	7	.588	B'timore	10	11	.476
Buffalo	11	8	.579	Ottawa	9	12	.429
Toronto	13	10	.565	Syracuse	9	10	.474
Montreal	10	9	.526	S'field	6	11	.353

MONDAY'S RESULTS
Baltimore 1-2, Montreal 0-11.
Springfield 3-4, Ottawa 2-11.
Toronto 15-6, Syracuse 1-3.
Rochester 8, Buffalo 3.

AMERICAN

	W.	L.	Pct.	G.B.
New York	18	9	.667	...
Chicago	19	12	.613	1
Cleveland	15	11	.577	2½
Boston	15	12	.556	3
Washington	15	15	.500	4½
St. Louis	12	16	.429	6½
Philadelphia	12	18	.400	7½
Detroit	9	22	.276	11

MONDAY'S RESULTS
Boston 2-8, Detroit 5-5.
Washington 3, Chicago 0.

TUESDAY'S GAMES
Cleveland (Feller 1-2) at Washington (Shea 2-0). (Night.)
Chicago (Pierce (5-1) at Philadelphia (Byrd 2-4). (Night.)
Detroit (Gray 0-4) at New York (Sain 2-2). (Night.)
St. Louis (Trucks 4-2) at Boston (Brown 2-1).

SOUTH ATLANTIC

	W.	L.	Pct.		W.	L.	Pct.
J'nville	27	6	.818	M'g'mery	16	15	.516
C'l'mbia	21	13	.618	C'l'mbus	13	20	.394
Macon	16	15	.516	S'v'nnah	14	21	.400
Augusta	15	16	.484	Ch'rl'ston	8	23	.258

MONDAY'S RESULTS
Montgomery 3, Charleston 2.
Savannah 9, Macon 5.
Jacksonville 9, Augusta 6.
Columbia 9, Columbus 2.

TUESDAY'S GAMES
Charleston at Montgomery.
Columbia at Columbus.
Jacksonville at Augusta.
Savannah at Macon.

GEORGIA STATE

	W.	L.	Pct.		W.	L.	Pct.
Dublin	16	13	.552	Douglas	14	14	.500
Haz-Bax	21	8	.724	Sandrvile	12	16	.429
Jesup	16	13	.552	Statsboro	10	10	.345
Eastman	16	13	.552	Vidalia	10	19	.345

MONDAY'S RESULTS
Hazlehurst-Baxley 11-6, Dublin 10-10.
Douglas 3-8, Statesboro 2-7.
Eastman 6-5, Vidalia 4-1.

TUESDAY'S GAMES
Eastman at Vidalia.
Sandersville at Jesup.
Statesboro at Douglas.
Dublin at Hazlehurst-Baxley.

TEXAS LEAGUE

	W	L	Pct.		W	L	Pct.
Shrevept	21	11	.656	Dallas	16	16	.500
F Worth	20	14	.588	S. Anton	16	17	.485
Houston	16	16	500	Okla C	12	18	.400
Tulsa	14	15	.483	Beaumnt	14	20	.412

MONDAY'S RESULTS
Houston at Beaumont, postponed, rain.
Shreveport 6, San Antonio 5.
Dallas 8, Tulsa 7.
Fort Worth 5, Oklahoma City 2.

GEORGIA-FLORIDA

	W	L	Pct.		W	L	Pct.
Tifton	18	9	.667	Fitzger'd	12	15	.444
Albany	17	10	.630	Waycross	11	17	.393
Br'wick	16	11	.593	Cordele	10	16	.385
Th'sville	16	11	.593	Valdosta	8	19	.296

MONDAY'S RESULTS
Thomasville 4, Tifton 2.
Cordele 6, Fitzgerald 5.
Albany 21, Valdosta 1.
Waycross 4, Brunswick 2.

TUESDAY'S GAMES
Albany at Valdosta.
Brunswick at Waycross.
Fitzgerald at Cordele.
Thomasville at Tifton.

Stars Open Drills Today

First rehearsals for Atlanta's annual high school baseball show have been called for Tuesday afternoon by coaches Cecil Travis and Johnny Rucker and two more will come before The Journal All-Star game commences Friday night 8:15 at Ponce de Leon.

Former major leaguers Travis and Rucker will get first looks at the boys who have been chosen to represent Atlanta and Greater Atlanta at practice Monday. Travis' Greater Atlanta squad will meet on Georgia Tech's Rose Bowl Field at 4:30, Rucker's Atlanta crew at Piedmont Park, 4 p. m.

Included on rosters of the two teams are members of four championship teams — Russell Campbell of Fairburn, Clarkston and Fulton. In addition, Avondale still holds hopes of a DeKalb League title.

Mary Lena Faulk Takes Medal In Women's Southern Amateur

Thomasville Star Cards One-Over-Par 73; Dot Kirby Posts 77, Faces Mrs. Glick

CHATTANOOGA, Tenn., May 18—(AP)—Mary Lena Faulk shot a sparkling 73, a new course record, to win the medal in the qualifying round of the 38th women's Southern Amateur golf tournament Monday.

It was the third medal in the last four years for the Thomasville, Ga., star. Her 69 in the 1950 tourney is the Southern qualifying record.

Miss Faulk's 73 was just one over par for women at the rain-swept Chattanooga Country Club, which plays 6,251 yards. It erased the old course mark of 74, set by Nancy Reed of Nashville in a Tennessee State Amateur tournament.

Miss Reed was near her record Monday, firing a neat 76 to tie for runner-up with Polly Riley of Fort Worth, Texas.

Former national amateur champ Dot Kirby of Atlanta posted a 77 and draws Mrs. Maurice Glick of Baltimore as her first-round foe.

Mrs. William Gallmard of Atlanta fired an 84 and that placed her in the bracket opposite last year's runner-up, Bee McWane of Birmingham, who qualified with a 79.

The tough layout was made more hazardous by about three inches of rain in the past few days. A mid-afternoon shower delayed play for more than an hour and a half.

Tuesday's pairings, qualifying scores in parentheses:

Mary Lena Faulk, Thomasville, Ga. (73) vs. Jo Ann Prentice, Birmingham, Ala. (82); Kathy McKinnon, Lakeland, Fla. (79) vs. Mrs. Carl Robbins, Fort Smith, Ark. (84); Mamie Polk, Chattanooga, Tenn. (79) vs. Mary Crawford, Americus, Ga., (83); Major Pat Grant, Ft. McClellan, Ala., (80) vs. Mrs. Robert Monsted, New Orleans, La., (87); Polly Riley, Fort Worth, Texas, (76) vs. Mary McCutcheon, Jasper, Ala., (83); Betty Rowland, Lexington, Ky., (80) vs. Mrs. Harry Webb, Huntsville, Ala., (86); Eileen Stulb, Augusta, Ga., (79) vs. Mrs. Sam Byrd, Birmingham, Ala., (84); Vonnie Colby, Hollywood, Fla., (81) vs. Mrs. Raymond Salmen, New Orleans, La., (89); Nancy Reed, Nashville, Tenn., (76) vs. Mary Janssen, Charlottesville, Va., (82); Mary Ann Villegas, New Orleans, La., (80) vs. Mrs. Mark McGarry, St. Petersburg, Fla., (86); Pat Garner, Midland, Texas, (79) vs. Mrs. W. K. Stripling Jr., Fort Worth, Texas (84); Jane Thomas, Salisbury, N. C., (81) vs. Mary Hume, Owensboro, Ky., (89); Dot Kirby, Atlanta, Ga., (77) vs. Mrs. Maurice Glick, Baltimore, Md., (83); Lesbia Lobo, San Antonio, Texas, (80) vs. Mrs. William Rountree, Shrevenort, La., (86); Bee McWane, Birmingham, Ala. (79) vs. Mrs. William Gallmard, Atlanta, Ga., (84); Mrs. George Wilcox, Lakeland, Fla., (82) vs. Mrs. Tom Findley, New Orleans, La., (90).

IT'S A FACT
Parking Space Available
50c Day, $10.00 Month
Bill Webster Parking Service
101 Cain St., NW, at Williams
Walk a Little—Save a Lot

Your Shirts Feel Better, Wear Longer Without Starch

And Joe May gives you a beautifully laundered shirt, without starch, perfectly finished and wrapped in cellophane. Try us today.

JOE MAY
552 PONCE DE LEON AVE
VErnon 8877
805 Peachtree Bldg.
1875 Piedmont Rd.

Clarkston's Bill Wilson Leads DeKalb Hitters

Injured Star Out for Year, Finishes With .483 Average

By BILL HIBBERT

If nobody can pass the .483 mark before the season is over, Clarkston's Billy Wilson will win the DeKalb County High School Baseball League batting crown.

The reason: Wilson, a junior, broke his ankle last week sliding into second base, sidelining him for the season. The curly-haired flychaser is swatting at that average and has been up enough to capture the title.

"It was a blow to us," said LaVerne Adams, Angora coach, "and we're going to miss him a lot in the State Class B tournament this week."

With Wilson's bat out of the line-up last week, Clarkston lost the leadership in both league standings and the team batting. Avondale took over the lead while stickmen from Chamblee raised their average to .308, six percentage points ahead of Clarkston.

Larry Owens, Avondale third baseman, smashed another home run last week to extend his homer lead to eight. He also collected two triples to tie Stone Mountain's Bobby Nunnally. Both have three. The double leadership is still shared by Avondale's Ronald Bradley and Southwest DeKalb's Porky Payne. Each has four.

Fireballing Clyde Mitchell of Avondale has taken the pitching lead with a 5-0 record.

DEKALB COUNTY AVERAGES

TEAM RECORDS

Team	g.	ab.	r.	h.	pct.	dp.	e.
Chamblee	10	295	74	91	.308	3	25
Clarkston	13	401	117	121	.302	6	46
Avondale	12	353	100	102	.289	7	29
S. W. DeKalb	12	344	55	77	.224	9	39
Druid Hills	12	296	58	61	.206	7	69
Tucker	11	303	82	62	.205	1	58
Stone Mtn.	11	288	55	59	.205	3	50
Lithonia	11	292	68	55	.188	2	40

INDIVIDUAL BATTING

Player	Team	g.	ab.	r.	h.	pct.
Wilson.	Clarkston	10	29	9	14	.483
Bradley.	Avondale	11	35	13	16	.457
Flanigan.	Avondale	9	28	10	12	.429
Owens.	Avondale	12	40	18	17	.425
Blanton.	Chamblee	10	37	9	15	.405
Payne.	S. W. DeKalb	12	38	7	15	.395
Cottingham.	Clarkston	12	37	11	14	.378
P. Williams.	Clarkston	13	44	18	16	.364
C. Williams.	Clarkston	13	28	10	10	.357
Waters.	Tucker	10	28	9	10	.357
Amoroso.	Druid Hills	10	23	7	8	.348
Wade.	Stone Mountain	9	23	8	8	.348
Barlow.	Avondale	12	42	10	14	.333
D. Reagin.	Lithonia	11	36	11	12	.333
Plonk.	Druid Hills	12	30	9	10	.333
Hay.	Stone Mountain	9	24	6	8	.333
White.	Clarkston	13	40	11	13	.325
Thomas.	Chamblee	10	31	11	10	.323
Ford.	Stone Mountain	10	28	7	9	.321
McDonald.	Avondale	12	38	12	12	.316
Ivey.	Druid Hills	12	35	5	11	.314
Berry.	S. W. DeKalb	11	32	4	10	.313
Donaldson.	Chamblee	10	32	6	10	.313
Wilson.	Lithonia	11	36	10	11	.306

HOME RUNS—Owens (Avondale), 8; Cottingham (Clarkston), 3; Bradley and Flanigan (Avondale), P. Williams, Taylor and Upchurch (Clarkston), D. Reagin (Lithonia), Duke (Southwest DeKalb), two each.

PITCHING RECORDS

Player	Team	w.	l.	pct.
Mitchell.	Avondale	5	0	1.000
Crisler.	Chamblee	2	0	1.000
Thompson.	Druid Hills	2	0	1.000
Fortson.	Clarkston	2	0	1.000
Stanford.	Tucker	1	0	1.000
Broadwell.	Chamblee	1	0	1.000
McAdams.	Clarkston	3	1	.750
Armistead.	Clarkston	5	2	.714
Flanigan.	Avondale	5	2	.714
Chestnut.	Chamblee	3	2	.600

BIG BONDED BOURBON BUY

BACK AGAIN!

A famous old brand of incomparable quality

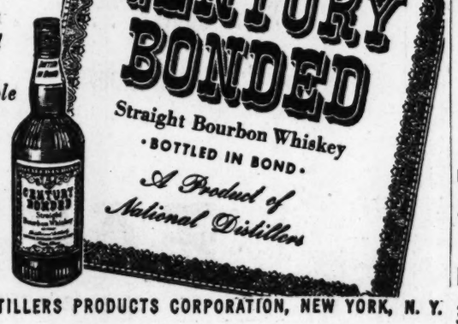

NATIONAL DISTILLERS PRODUCTS CORPORATION, NEW YORK, N. Y.

CHRYSLER AIRTEMP AIR CONDITIONING
For Home Or Office
Room units, ¾ H. P. and 1 H. P.
Packages 2-ton through 15-ton
Terms Arranged
Free Estimates
WA. 4711
665 MARIETTA ST.
RANDALL BROS.
Coal & Lumber
Since 1885

LEE TIRES
GUARANTEED
AGAINST ALL ROAD-HAZARD DAMAGE

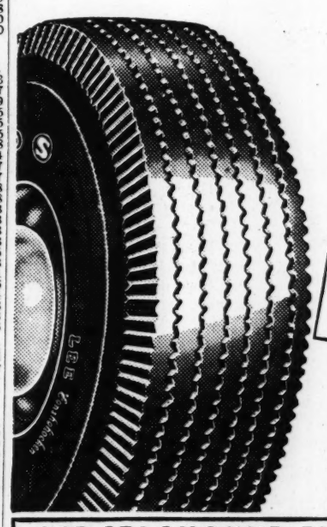

Special Sale
★ Genuine Lee Staghound Tires
★ Cold Rubber Treads—More Mileage
★ Double-Life Cord—Extra Strength
★ Lifetime Guarantee on Quality
★ 9 Month Road-hazard Damage Guarantee

$11.95 6.00-16
$13.95 6.70-15
All prices plus tax and your old tire in recappable condition.

LEE STAGHOUND TIRES			
Size	Regular Price	Sale Price Each Tire	You Save
6.00-16	$14.60	$11.95	$2.65
6.70-15	$16.55	$13.95	$2.60

plus tax and your old tire

We'll pay up to $6.60 for your old tires when you replace with LEE SUPER DE LUXE

The finest tires made by Lee of Conshohocken. Built so extra strong, so extra safe, we can guarantee them against all road-hazard damage for 15 months. Lifetime Guarantee on quality of materials and workmanship.

Size	Trade-Ins (each tire)
6.70-15	up to $4.15
6.00-16	up to 4.52
7.10-15	up to 5.50
7.60-15	up to 6.02
8.00-15	up to 6.60

All trade-in allowances depend upon size and condition of your old tires.

SEE YOUR LOCAL LEE DEALER

ATLANTA
AL MORTON TIRES, INC. 3106 Early St., N. W. Buckhead CH. 5386
RIDDICK SALES CO. 1030 Marietta St., N. W. LA. 2087
ANDY GREEN TIRE CO. 600-2-4 Edgewood Ave., N. E. WA. 2381
S. D. ANDREWS SERVICE STA 350 Memorial Dr., S. E. LA. 9647
McCART'S TIRE SERVICE 234 Flat Shoals Ave., S. E.
STEWART AVENUE GARAGE 2463 Stewart Ave., S. W. CA. 9987

GEORGIA
COVINGTON TIRE SERVICE INC. Covington, Ga.
RUFUS JOHNSON THE POINT SERVICE STATION Lawrenceville, Ga.

IF NO LEE DEALER NEAR YOU, CALL LEE TIRE FACTORY BRANCH
312 Piedmont Ave., N. E., Atlanta CY. 6461

Holocaust With 4 Dead Laid to Mom

ATLANTA, Ill., May 18—(AP)—The charred bodies of a 33-year-old mother and three of her seven children were found today in the embers of a farm tool shed near here.

Logan County Coroner Donald Holland and Sheriff Clair W. Smith said they believed Mrs. Ester Pauline Foley killed her three children in the tool shed, set it afire and then killed herself.

The children were identified as Michael Lee, 5; Mary Lou, 3, and Frances Gail, 10 months. The other children were in school at the time. The father, farmer Don Foley, 63, told Sheriff Smith that he left his home in the afternoon to drive to Atlanta.

Orville Tarrick, who works on the Foley farm, said he heard an explosion and ran from a field where he was working. The tool shed was completely afire, he said, and he called the volunteer community fire squad.

Police told the sheriff that he kept a can of gasoline in the tool shed. He said it had about eight gallons of fuel in it when he last measured.

Tifton Club Installs

TIFTON, May 18—Mrs. Bruce Donaldson has been installed as president of the Twentieth Century Library Club, and Mrs. McAllister Isaacs as vice-president. Mrs. Isaacs served as president for the past three years.

Associated Press Wirephotos

TRIANGLE FIGURE

Joyce Hayden

Sees Invisible Teeth Bite Ex-Taxi Dancer

MANILA, May 18—(AP)—Mayor Arsenio Lacson of Manila asserted today he saw a woman being bitten by an "invisible object" which left two sets of teeth marks on her body.

The woman, Clarita Villanueva, 18-year-old former taxi dancer, has been causing a stir here since May 10 when she first began crying from pain she said was inflicted by an unseen attacker.

A group of Filipino newsmen and the mayor viewed the girl at city jail where she is booked on a vagrancy charge.

Lacson watched Clarita cry out and writhe as she was "attacked" twice. He said later he saw her index finger and neck clearly showing marks of human teeth.

19 Ruled Guilty in Flog Case

WILMINGTON, N. C., May 18—(AP)—Nineteen men declared to be Ku Klux Klansmen were convicted on charges of kidnaping and conspiracy here today. The charges stemmed from a wave of Klan terrorism that gripped the Carolinas.

The men were accused of flogging a white South Carolina farmer during the reign of terror that gripped Columbus County, N. C., and Horry County, S. C.

They were charged with seizing George Kemper Smith at his home near Nichols, S. C., in October, 1951, taking him to a point near Fair Bluff, N. C., and flogging him with thick belts attached to pick handles.

Federal Judge Don Gilliam sentenced three defendants to three-year prison terms. Four received one-year sentences and seven were placed on probation.

Five other defendants, now serving prison sentences following their conviction in a similar case last year, escaped without additional punishment. Judge Gilliam said he had already punished them for their "Klan activities in general."

Actually, they drew short sentences which, in each case, will run concurrently with the time now being served.

Eighteen defendants pleaded no defense to the charges today. Robert L. Hammond of Cerro Gordo pleaded innocent to the kidnaping charge but waived a jury trial. The judge found him guilty after hearing testimony of three government witnesses.

Drawing three years each were John A. Shaw of Fair Bluff, Leo W. Harrelson and Troy L. Gerald, both of near Mullins, S. C.

Aid Sought In Eastern Textile Sag

WASHINGTON, May 18—(AP)—Senator Kennedy proposed a many-sided federal program today to help solve the economic problems of New England.

The Massachusetts Democrat said the federal government must lend a hand to New England because the region's problems and prosperity affect all the nation. In addition some of the problems, such as a depressed textile market, are common to other areas, he declared.

Kennedy said New England has more than its share of unemployment distress areas. Many of its industries, particularly textiles and leather, are shifting to other areas and the plants remaining are outmoded.

His specific proposals included:

1. Setting up regional industrial development corporations to stimulate new industries.

2. Granting federal tax amortization benefits, like the five-year tax write-off for defense plants, to industries expanding in unemployment areas and to older businesses which modernize their equipment.

Associated Press Wirephoto

SOUGHT — WASHINGTON, May 18—Fleet Robert Current, 29, was named by the Federal Bureau of Investigation on its list of "10 most wanted fugitives." The FBI said his record involves holdups on the west coast.

Indians in War Paint Greet 2,000 at PTA Convention

New York Times News Service, Special to The Atlanta Constitution

OKLAHOMA CITY, Okla., May 18—More than 2,000 members, officers and friends of the National Congress of Parents and Teachers met here today for their 57th annual three-day convention.

A colorful pageant featuring Indians in costume and war paint opened the convention in the Municipal Auditorium which was decorated with the flags of all 48 states.

Fifty presidents of state organizations, District of Columbia and Hawaii are present. Five of these presidents are men, who constitute two and a half million of the organization's nearly eight million membership.

Mrs. Newton P. Leonard of Providence, R. I., national president, stated the theme of the convention, "Better homes, better schools, better communities for a free society," and urged that all these goals be sought despite developing opposition to "some of our most cherished objectives."

Mrs. Leonard reported that the organization, which was started in 1897 by two women, had grown from 7,219,165 members in 1952 to 7,953,806 currently.

HEARING AID REPAIRS

On-the-spot repair service. Users of all makes of aids invited to come in. No labor charge. Loaners available.

W. DAVIS HAMILTON—GLADYS HAMILTON—HERBERT L. MARTIN

219 Volunteer Bldg., 66 Luckie St., N. W., Phone LAmar 7341

"Trade With a Dealer Who Wears a Hearing Aid"

HAWKES OPTICIANS

YOUR EYES DESERVE THE BEST—

So don't confuse the price of glasses with the cost of eye comfort. Glasses alone without professional eye care are never a bargain at any price. Invest in eye care—not glasses at a price.

83 WHITEHALL ST., S. W.

Established 1870

WA. 9178

Calvert makes the best GIN DRINKS . . . because Calvert makes the best GIN, too!

You'll like the way Calvert Gin tastes in any gin drink.

Calvert Gin is *vacuum* distilled at low temperature—to preserve its soft, delicate flavor and mellow bouquet. Why not try it *today?*

CALVERT DISTILLED LONDON DRY GIN, 90 PROOF. DISTILLED FROM 100% GRAIN NEUTRAL SPIRITS. CALVERT DISTILLERS CORPORATION, NEW YORK CITY.

La Force Called Self Poisoner To Save Girl, Defense Insists

LOS ANGELES, May 18—(INS)—The prosecution today asked for the conviction of Richard La Force for attempted murder in the sensation-packed "poison-for-love" trial and the defense claimed the brilliant student knowingly labeled himself a poisoner to have the girl he loved!

Prosecutor Joseph Carr charged La Force intended to poison Robert Hayden and then do away with Mrs. Hayden because he was unable to have her himself.

Defense counsel, in a sizzling counterattack, claimed Joyce Hayden impeached herself by asserting she never had been in love with La Force.

The defense argued that claim was proved false by the letters Joyce wrote La Force from Alaska.

Defense counsel concluded final arguments late today with a scathing attack on the morals of Mrs. Hayden and the character of her husband for having knowledge of his wife's correspondence with La Force and not stopping it.

The case is expected to go to the jury tomorrow. La Force faces a maximum of 40 years in prison if convicted of attempted murder.

In an excoriating final argumen, the prosecution roared before a jury of eight women and four men:

"The evidence points crystal clear to the fact that Richard La Force intended to do away with Joyce Hayden as well as her husband. He thinks that in all the world there is no one smarter than he is—that he had the right to set forth his own ideas between right and wrong."

La Force, brilliant science student at Caltech and labeled a "near genius" by his professors, is accused of attempting to poison Hayden out of love for the copper-haired wife of his one-time best friend.

Fort Gaines Building

Constitution State News Service

FORT GAINES, May 18—Work is to start immediately on a new building to house the dial system of the Fort Gaines telephone exchange, according to Mrs. Bessie Tatum, who will lease the new building to the telehpone company.

(ADVERTISEMENT)

"Was a nervous wreck from agonizing pain until I found Pazo!"

says Mrs. A. W., San Antonio, Texas

Itching, pain of simple piles drive you mad? Amazing Pazo* acts *instantly* to relieve such misery! Soothes raw tissues. Lubricates hardened parts. Helps heal cracking, reduce swelling. Don't suffer needless agony of simple piles. Get Pazo, get real comfort. Ask doctor about it. Suppository form or tube with pipe.

*Pazo Ointment and Suppositories®

THE MAN WHO GREW OLD TWICE AS FAST

Tnere was once a young man who discovered that he had a hernia. He knew that this was not a serious affliction and it did not hurt him, so he did nothing about it.

Several years later the "little lump" had grown to amazing proportions and he became worried. He was naturally embarrassed for having a hernia, so he tried to keep the lump pushed back with a commercial truss.

In spite of the discomfort caused by wearing the truss, the man's hernia WOULD NOT stay in place. He tried other trusses with the same lack of success.

His work suffered because he had to "go easy" to keep the hernia in place. He had to stop work often to adjust the truss. At this time he learned the truth about STRANGULATION (one of our worst killers) and worry added to his troubles.

He began to grow old TWICE AS FAST!

Finally this OLD MAN of sixty went to the doctor, expecting to be rushed off to the hospital for an operation. The physician, however, advised him that because of his age and condition he was not a good risk for surgery.

In sheer desperation, he decided to find out about Sykes Service. He was amazed at the simple effectiveness of the Sykes method, so he tried it.

NOW—this YOUNG MAN of sixty-five is no longer a cripple. He can keep up with younger men at work or play. He is one of the most active fishermen in the County. His only regret is that he wasted 25 years before he discovered this modern miracle.

To other men who are OLD because of hernia: — You can find out about Sykes Service without obligation. Come to this office NOW!

Sykes HERNIA CONTROL SERVICE

Phone AL. 1441
Daily 9 to 5
Friday 9 to 9
Saturday 9 to 12

417 Mortgage Guarantee Bldg.

Atlanta, Ga.

This Is The News That Got Around Fast!

The New Packard CLIPPER

Each year word gets around that this or that car is "the buy."

This year it's the *Packard* CLIPPER—and here's why—

YOU are reading about an automobile that has been in the news since the first day it was introduced.

Both in the news and behind the news, too.

In the news as a great new medium-priced line from Packard, America's oldest producer of fine cars.

In the news as a big car in styling, comfort, sturdiness, performance; the kind of car you'd like your family to ride in . . . the kind of car you'd feel better about yourself if you like something substantial under you.

And then The Big Story! The story *behind* the news. The story that nobody authored exactly—it just started. Started where automobiles are "shopped" and tested and compared by the experts. The men who really know whether a car is all talk or all automobile.

Here the story took the turn that did the trick!

The new *Packard* CLIPPER became "the buy" of the year. The news traveled fast.

Say you've got a new car in mind. You have a certain sum of money you can afford to pay for it. Maybe you're thinking that a small, low-priced car is good enough, or one of the other medium-priced cars. All right. Keep your convictions, but also keep an open mind.

Before you sign!

Then, before you sign an order—pay a visit to your *Packard* CLIPPER dealer and give this new car a careful going-over, including a ride of your own choosing! You're in for the surprise of your life! First at the feel, comfort and power of this fine, strong, graceful car—and then at the price!

You'll find that this CLIPPER by Packard is practically in the same price league with dolled-up, low-priced cars—and is certainly one of the best buys you ever saw on its home ground: the $2,500 price class!

Did you know that you can own a *Packard* CLIPPER 4-Door Sedan (illustrated above)

FOR ONLY **$2712*** Delivered in ATLANTA

*Plus state and local taxes, if any. Optional equipment and white sidewall tires extra. Prices may vary slightly in nearby communities due to shipping charges.

Why not see your *Packard* CLIPPER dealer and learn for yourself why the men who know motorcar values best say the CLIPPER is "the buy" of the year—a better buy today means a better trade tomorrow!

In addition to the Clipper, PACKARD is building today a car so beautiful and fine that it is applauded everywhere as "America's new choice in fine cars." Ask the man who owns one—today!

N-M-A

Don't miss Packard Invitation Month

• See for yourself the fine new cars that make the New Packard Program the big story of this automotive year. 25 beautiful new cars will be awarded those who participate. Visit your Packard dealer as soon as possible for details.

ATLANTA PACKARD MOTORS, Inc.

GEORGE M. COUCH, President

Atlanta, Ga. 370 Peachtree St., N. E. CYpress 2561

Told Cases Ired M'Grath, Ex-U.S. Attorney Testifies

Asserts He Was Censured As 'Instigator' of Charges

By MILTON MAGRUDER

WASHINGTON, May 18—(UP)—Ward Hudgins, former U. S. attorney, testified today he heard fourth-hand that former Atty. Gen. J. Howard McGrath was "mad as hell" because he prosecuted four Tennessee tax cases in 1949.

Hudgins, now practicing law in Nashville, said the Justice department took the position that he "instigated" the cases, including one against the father-in-law of Representative Sutton (Dem., Tenn.). Actually, he said, "the grand jury had gotten hold of this thing."

Hudgins told a House judiciary subcommittee of the steps he took to "protect" himself after he angered department officials by pressing prosecution. He explained that he "could see trouble coming" and feared he might be fired.

He recalled that he and his staff prepared detailed memoranda on each important phase of the cases. When the Justice department called for the official files on the cases, he said, he removed the memoranda and "locked them up in my office safe."

"I had to protect myself and members of my staff," he said.

Hudgins told the subcommittee somewhat ruefully that most of his information about handling of the cases came from defense attorneys. For example, he said he called Sutton one night to tell him the department was trying to block service of a warrant against Sutton's father-in-law, the late W. B. Massey.

Hudgins said he told Sutton the department's action not only was "wrong," but also would "seriously hamper" the congressman's primary campaign.

He quoted Sutton as saying that he knew about the department's attempts, but that it would "not become known" generally. Hudgins said Sutton had talked with former Assistant Atty. Gen. T. Lamar Caudle, who reported McGrath was being asked to quash all indictments.

Hudgins told the House investigators he first learned of McGrath's anger as the result of a telephone conversation between A. O. Denning, one of his associates, and the late Seth Walker, a defense lawyer.

He said Walker, who represented Isadore Olford, told Denning that his partner, Joseph Hooker, was told by Caudle that the Justice department was "quite upset" about the Alford indictment and that McGrath was "mad as hell about the whole matter."

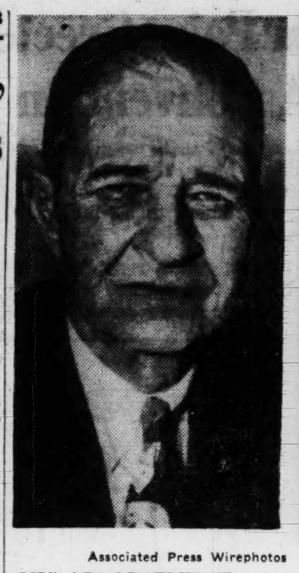

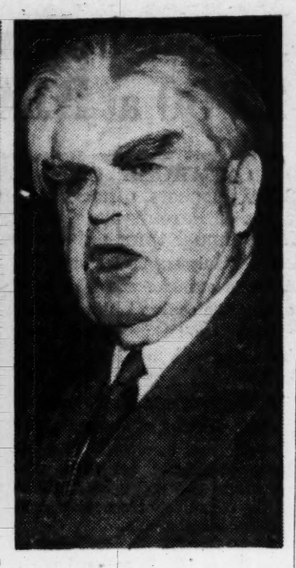

Associated Press Wirephotos

HIS APPOINTMENT . . . *Tom Lyon*

. . . IRKS MINE CHIEF *John L. Lewis*

An Ignoramus, Lewis Calls Lyon, McKay's Mines Bureau Choice

WASHINGTON, May 18 (AP)—John L. Lewis said today the Eisenhower administration is trying to appoint "a comparative ignoramus" as director of the Bureau of Mines.

The chief of the United Mine Workers met with Secretary of the Interior McKay to protest against the proposed appointment of Tom Lyon of Salt Lake City as head of the bureau.

"A diabolical outrage and a political crime against the whole mining population," Lewis called it.

HE'S ASTONISHED

He told newsmen that at his conference with McKay he had expressed "astonishment at the secretary of interior wanting human blood of coal miners on his hands as may come from having the bureau headed by a comparative ignoramus."

McKay, told of Lewis' remarks, commented:

"I am just as much interested in humanity and the welfare of the miners as John L. Lewis."

The only thing that Lyon had to say was, "I don't want to get into a fight with Lewis unless I really have to." Lyon, a geologist with experience in metal mining, is now acting deputy administrator of the Defense Materials Procurement Agency.

TO REPLACE FORBES

McKay disclosed a month ago that he had recommended to the White House that Lyon replace John J. Forbes, a man with coal mining background, as director of the Bureau of Mines.

Lewis said he got the impression that he had not persuaded McKay to change his mind.

"Lyon is not competent," Lewis insisted. "We told the secretary he admittedly knew nothing about coal mining. We gave him statistics comparing the coal mining and metal mining industries which showed that 88 per cent of all the miners are coal miners and 79 per cent of all the mines in the nation are coal mines."

Lewis said Forbes, on the other hand, "has 37 years' service with marked efficiency and is amply qualified." He charged that Forbes was being "kicked out" for political reasons, adding, however, that McKay had told him Forbes would be given other work if he left the bureau.

Lewis also said Lyon was being backed for the job by the American Mining Congress, the Anaconda Copper Mining Company and other Western interests.

BackBroken,Prostrate 5 Days Before Found

UMATILLA, Fla., May 18 (AP)—Herman Jones, 65, was found Sunday after lying on the ground for five days unable to seek help because of a broken back.

Jones, who lived alone, said he fell from a ladder while pruning pecan trees last Tuesday. Bob Griffin found him under a tree when he went to his home to see if anything was wrong.

Jones' condition is serious.

Atomic Cannon Test Delayed 'At Least 6 Days'

LAS VEGAS, Nev., May 18—(INS)—The AEC announced today postponement of history's first atomic artillery test due to the delay in setting off the ninth in the current series of nuclear detonations in Nevada.

An AEC announcement said the oft-postponed ninth shot will take place tomorrow—weather permitting. The AEC will make its final decision at a weather briefing tonight.

The AEC announcement said the cannon shot, slated for Saturday will be held up "for at least six days after the ninth detonation of the current series is tested."

The ninth test, a pre-dawn tower shot, is expected to rip over the Yucca flat testing ground at around 7 a. m. (EST) Tuesday. The testing was postponed four times by weather delays.

Key Laos CityEntered By French

HANOI, Indochina, May 18 (AP)—French Union forces, with their commander riding a jeep, poured back into Xiengkhoung in Central Laos today over minor Communist opposition.

Immediately after Gen. Raoul Salan, French commander in chief, entered the town, the Laotian chief of the province was reinstalled. Some Laotian residents also returned to Xiengkhouang, which is about 90 miles southeast of Luang Prabang, Laos' royal seat.

The French Union forces started their drive for the town early today from the Plaine des Jarres after several battalions had advanced along the road and opened the way for an armored column. Gen. Salan, who will be succeeded soon by Gen. Henri Navarre, personally witnessed the entire operation. Only scattered machinegun fire disputed the advance of the Union forces.

The rebel Communist Vietminh Division 304, last of four which invaded Laos some weeks ago, was reported withdrawing to its jump-off base near the coast of Annam. French and Laotian forces reported tonight they were still following the Reds and emphasized a battle still might take place.

However, it appeared that the final chapter of Vietminh's Laos invasion, which started several weeks ago, was being written. Neither side had brought the other to a major battle.

Hungary's Red Slate Elected by Landslide

BUDAPEST, Hungary, May 18—(AP)—The Communist Hungarian government said that less than 2 per cent of the voters opposed the official list of candidates in yesterday's parliamentary election.

No opposition candidates were offered in the balloting for the 298-member Parliament, but the voters had the right to vote against the official slate.

Returnee AWOL 2 Weeks

SAN FRANCISCO, May 18—(AP)—One of the first wounded American prisoners of war to be returned from Korea disappeared from the Letterman General Hospital almost two weeks ago and has been listed as absent without leave, it was disclosed here today.

Army Pvt. Benjamin (Willie) McRee, 21, of Phoenix, Ariz., arrived at Travis Air Force Base with the first group of PW returnees on April 30.

He was transferred to the Letterman Hospital on May 1 for treatment of a gunshot wound in his left arm and "walked out" of the hospital four days later.

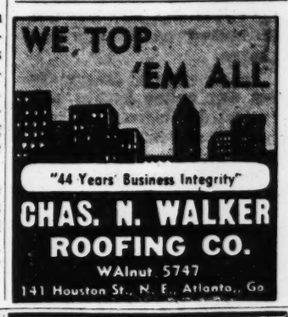

AWNINGS (Canvas or Metal)
• CANOPIES • TARPAULINS • STORE AWNINGS • VENETIAN BLINDS
MADE TO ORDER
Call CAlhoun 3101 for Estimate
ATLANTA TENT & AWNING COMPANY
EAST POINT, GA.

There Is a Difference in House Paint — We sell Sherwin-Williams Paint
Smyrna Hardware Co. — Smyrna, Ga.— 5-4535
Davis Hardware Co. — 902 Dill Ave., S. W., AM. 2775
Oakes Hardware Co. — 492 Flat Shoals Ave., S. E., AL. 1453
Chamblee Hdw. Co. — Chamblee, Ga .47-2714
Peachtree Rd. Paint — 3178 Peachtree Rd., CH. 8836
Buckhead Paint & Apl. — 3106 Roswell Rd.—CH. 1661
Highland-Va. Hdwe. — 1043 No. Highland Ave., N. E. EL. 5310
T. E. Bridges Lbr. Co. — 3340 Bankhead Hwy., N. W. BE. 4436
Paris Feed & Hdw. — Bolton, Ga.—BE. 4114
Littrell Hdwe. Co. — 274 Decatur St., S. E. AL. 2135
Cawthorn & Hollums — 225 Washington Ave., East Point CA. 8426
Betts Hardware Co. — 1996 Bankhead Ave., N. W. BE. 4816
Cascade Hardware — 813 Cascade Ave., S. W. AM. 2576
Podhouser Furn. Co. — 227 10th St., N. E. Phone AT. 1074
Norton Bros. — Ben Hill, Ga.—AM. 2231
Ed M. Green Co. — Union City, Ga. FA. 5045 Fairburn 3181
Bates Hardware Co. — 1708 Howell Mill Rd., N. W. VE. 5685
Ward Tire Co. — 1240 No. Main St., East Point RA. 3105
South Fulton Supply — 301 So. Main St., Colege Park CA. 7986
East Side Lumber Co. — 1762 DeKalb Ave., N. E. DE. 4433
Browns Variety Store — 1869 Piedmont Rd., N. E., EM. 3961
Freeman Electric Co. — Avondale Rd. Avondale Estates CR. 3533
Major Appliance Co. — 1160 Euclid Ave., N. E., LA. 1324
Tumlin-Groover — Acworth, Ga.—3901
Brookwood Hdw. Co. — 1929 Peachtree Rd., N. W., VE. 5526
McKown & Bassin — 1206 Main St., Forest Park FA. 6612

CLERK-TYPIST in 8 WEEKS
Intensive Training in the Following: Touch Typing; Business English and Punctuation; Spelling and Vocabulary Building; Filing; Office Procedure and Practice; Business Arithmetic Business Letter Writing; Office Etiquette Day & Night Classes. Phone or Write for Free Catalog
MASSEY BUSINESS COLLEGE
170 PEACHTREE ST. AL. 7876

Low-Cost Home Loans
• Quick service on appraisals
• Prompt loan closings
• Rent-like monthly payments
• Terms to suit your needs
ATLANTA FEDERAL SAVINGS AND LOAN ASSOCIATION
Main Office MARIETTA at BROAD — CY. 8422 — West End Branch GORDON at ASHBY

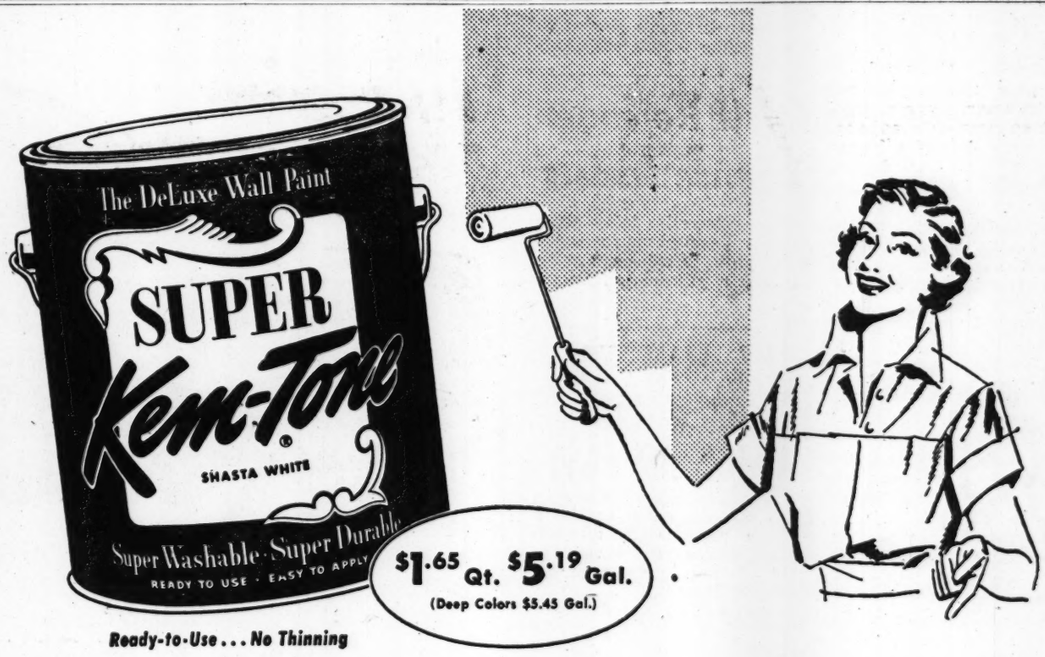

Ready-to-Use . . . No Thinning

exciting new colors . . . and so easy to use!

SUPER KEM-TONE®

The De Luxe Latex-Base Washable Wall Paint

Put exciting new colors on your walls and give your rooms a "lift" in beauty. It's easy with SUPER KEM-TONE, the wonderful new *latex-base* paint you hear so much about. It goes on smoothly with brush or ROLLER-KOATER . . . dries evenly to a velvet-rich, rubber-tough finish. A gallon is usually enough to paint the walls in the average room, and it's so fast you can have a "new room" in a day. And . . . after it has "cured" 3 or 4 weeks, it is completely washable!

SHERWIN-WILLIAMS SWP® HOUSE PAINT
Weatherated for extra protection against—
• Excessive loss of gloss
• Uncontrolled chalking
$6.15

KEM-GLO® ENAMEL
• For kitchens, bathrooms, woodwork
• Looks and washes like baked enamel
$2.49 Qt. $8.35 Gal.

choose from decorator-approved colors

Arranged by experts in hundreds of color schemes in the Style Guide and Color Companion. Same colors available in KEM-GLO for your woodwork!

LET US RECOMMEND A GOOD PAINTING CONTRACTOR

SHERWIN-WILLIAMS — COVER THE EARTH

DOWNTOWN	70	Broad St., N. W.	WA. 5787
NORTH SIDE	955	Peachtree St., N. E.	AT. 0817
BUCKHEAD	3025	Peachtree Rd., N. E.	EX. 7561
COLLEGE PARK (Ga.)	116	North Main St.	FA. 4646
WEST END	824	Gordan St., S. W.	RA. 9739
DECATUR (Ga.)	127	E. Ponce de Leon Ave.	CR. 1751
EAST POINT (Ga.)	124	North Main St.	CA. 7757
MARIETTA (Ga.)	118	Powder Springs St.	8-1586

OPEN A CHARGE ACCOUNT • WE DELIVER

OR AT YOUR NEARBY SHERWIN-WILLIAMS DEALER

In Highest Favor Among Imported Whiskies

Seagram's VO

KNOWN BY THE COMPANY IT KEEPS

CANADIAN WHISKY—A BLEND . . . OF RARE SELECTED WHISKIES • THIS WHISKY IS SIX YEARS OLD 86.8 PROOF. SEAGRAM-DISTILLERS CORPORATION, NEW YORK, N. Y.

Associated Press Wirephoto

LOST, BUT NOT FOUND—NEW YORK, May 18—This youngster, about 3 years old, was picked up by police in the Central Park Zoo area, and is still unclaimed. Here he plays with a "horsey" at the department of welfare shelter where he spent the night.

False Adultery Charge Ruled Divorce Basis

JACKSON, Miss., May 18—(AP)—The Supreme Court of Mississippi held today that unfounded accusations of adultery by a spouse constitutes cruel and inhuman treatment and is grounds for divorce in this state.

The court made this ruling for the first time in the case of W. H. Hibner vs. Mrs. Bertha Mae Hibner, a Lee County couple.

Hibner sued his wife for divorce, claiming "that for many years she consistently and habitually—almost daily—accused him of adultery, claiming he is constantly running after other women and that other women are constantly chasing him," the court said.

The man claimed the accusations were made so often that he has become "nervous and is unable to sleep . . . and that he fears the loss of his mind if he continues to live under such circumstances."

The wife filed a cross bill denying the charge and also asked for alimony and attorney's fees.

The lower court found that when it came to being incompatible "the honors are about equal" and dismissed both actions.

But the Supreme Court reversed the lower court, saying "we are of the opinion that under the proof Hibner is entitled to a divorce and a judgment will be here entered divorcing the parties from each other."

Now—Say Goodbye to Lipstick Smears!

Hazel Bishop's Amazing, Lasting Lipstick Stays On—and On—and On! Won't Eat Off—Bite Off—Kiss Off!

Here's the amazing, lasting lipstick that stays on until you yourself easily wash or cream it off! Yes, Hazel Bishop No-Smear Lipstick always looks fresh, radiant, all day—all evening!

Creamy! Non-drying! More economical than ordinary lipsticks because you apply it only once or twice a day.

Flattering, fashion-right shades. $1.10, *plus tax.*

There are hundreds of gins, but there's NO gin like Gordon's

Here's why; Gordon's is made from a 184 year old formula which can't be duplicated. It is a favorite the world over. Gordon's has the distinct advantage of High Proof (94.4) and Liqueur Quality, which means smoother drinks and sustained flavor. Change to Gordon's and see the change in your gin drinks.

***There's no gin like* Gordon's**

100% NEUTRAL SPIRITS DISTILLED FROM GRAIN • GORDON'S DRY GIN CO., LTD., LINDEN, N. J.

Okay Bureau Revamp Plan, Benson Asks Solons

By WILLIAM M. BLAIR

New York Times News Service, Special to The Atlanta Constitution

WASHINGTON, May 18—Secretary of Agriculture Benson appealed to Congress today for approval of the Eisenhower administration's plan for reorganization of the Department of Agriculture but added that as yet he did not have a blueprint of how he would use added powers.

Any changes, he said, will be gradual and he contemplated "nothing revolutionary in the immediate future." Studies toward definite conclusions on reorganizations had not advanced further because "we couldn't do anything without authority," he told the Senate subcommittee on government operations.

His testimony served to bolster reports that the White House had decided to carry the reorganization plan to the Senate without any major revisions to meet repeated democratic and other opposition demands for a precise delineation of what reorganization steps will be taken.

WINS ANDERSON'S SUPPORT

The administration's top farm leaders, Senator Aiken (Vt.), chairman of the Senate agriculture committee, and Rep. Clifford R. Hope (Kans.), chairman of the House agriculture committee, backed Benson. In addition, he won the support of a former secretary of agriculture, Senator Anderson (Dem., N. M.)

Senator Anderson did not believe the powers that would be conferred upon the secretary by the plan would usurp the rights of the Congress, adding that if the secretary sought to bypass the Congress "I'd been one of the first to start picking out a tree from which he could be hung."

The reorganization plan will become effective June 4 unless 49 senators vote to support a disapproval resolution introduced by Senator Russell (Dem., Ga.) or 218 members of the House vote to kill it. It will put all department agencies directly under the secretary and give him power to delegate authority.

Under questioning by Sen. Hubert Humphrey, Democrat of Minnesota, Benson said he had no plans to "dismantle" the Farmers' Home Administration, Rural Electrification Administration or the Soil Conservation Service. He added, however, that reorganization was a "continuing thing" and that "we like to keep an open mind on a lot of these things."

'Don't be Vague' SAY: 5 STAR

BLENDED SCOTS WHISKY • 86.8 PROOF
RENFIELD IMPORTERS, LTD., NEW YORK

Wheeled Treachery?

MOUND CITY, Ill., May 18—Joe Clanahan, 26, East St. Louis, Ill., was charged today with trying to rape Roy Harris' girl friend in his car while Harris was pushing the auto up a hill.

WONDER DRUG DISCOVERED

Reader's Digest, McCalls, Acclaim Miracle-like Hexachlorophene.

KILLS certain skin bacteria **FASTER** than **SULFA** or **PENICILLIN**

DEX-O-FENE wonder ointment contains the new miracle drug hexachlorophene, praised by leading magazines and proven by many tests in hospitals and clinics by Doctors and Surgeons. Cooling DEX-O-PHENE is incredibly powerful both as an Antiseptic and Fungicide, yet so gentle can be used on the tender skin of babies. DEX-O-FENE will not stain as it "disappears." It gives you freedom from infection to a degree hitherto unknown. Reports show conclusively that this new Drug will clear up a host of skin irritations which have resisted previous treatments. The millions of Germs that multiply rapidly are always present to enter slight breaks in the skin and cause infections and a vast array of skin diseases. DEX-O-FENE quickly absorbed by the skin continues to kill these new bacteria for hours, thereby keeping your skin Germ free and surgically clean, and aiding by giving its relief to:

UGLY ACNE, ECZEMA, IMPETIGO, TETTER, PIMPLES, RASHES, CUTS, ATHLETE'S FOOT

On the above conditions, and on burns, dandruff, sores, blemishes, and ringworm, DEX-O-FENE works by killing on contact the germs, fungi or organisms contributing and irritating to the condition. Also, DEX-O-FENE is wonderfully soothing, yet has no unpleasant medicinal odor. So gentle it may be used under bandages if desired, and remember there is nothing faster, nor more effective than new DEX-O-FENE. Try it today. At your druggists.

Trial size $1.00 **NOTE TO MOTHERS** Large Economy Jar $3.00

Clean, creamy white DEX-O-FENE is splendid for diaper rash, giving overnight action. Soothing, aids healing and removes germ carrying odor. Wonderful for teen-age acne. Don't let your child become self conscious with disfiguring blemishes.

GUARANTEED SATISFACTION OR MONEY BACK

DEX-O-FENE Ointment Sells for Only $1.00 Per Jar
Mail Orders Accepted. Add 3c Sales Tax Only

REED'S CUT RATE DRUGS

119 ALABAMA 23 EDGEWOOD 97 PRYOR ST., N. E.

New Economy Champ TOPS ALL 8'S!

Power-Packed DODGE V-8 outperforms all "eights" in grueling 1206-mile Mobilgas Economy Run

Here's your winner, America! Here's the great new Action Car that won top 8-cylinder honors in the AAA-supervised Mobilgas Economy Sweepstakes!

This rugged road test provides clinching proof of something that thousands on thousands of '53 Dodge owners have discovered for themselves:

You just can't beat a Dodge for all-round economy and dependability! You just can't find an engine to match the new 140-h.p. Red Ram V-Eight . . . most efficient engine design in any American car. You just can't own a car that takes hill and highway, city traffic and country byway, with the same economical mastery as this very great Dodge car.

Until you actually put a Dodge through its paces yourself, you'll think Dodge owners are stretching the truth. They're not! You've got to drive it to believe it . . . at your Dodge dealer's . . . soon!

Specifications and equipment subject to change without notice.

New '53 Dodge Coronet V-Eight Four-Door Sedan

New lower prices recently announced on all V-8's and 6's!
You share in sales success with savings up to $201.80

STORY OF WINNING PERFORMANCE

12:43 a.m., Monday, April 20—From the starting line at Eighth and Flower Streets in Los Angeles, the stock Dodge Coronet V-8 4-door sedan entry takes off along Route 99. Destination, Sun Valley, Idaho—1206.1 miles away.

Echo Summit, 1½ miles above sea level—From 19 feet above sea level, the power-packed Dodge has now climbed to 7383 feet above. Driver Eames, in his first Economy Run, knows he has a great car to handle. Day's run stops at Reno, Nevada, 548.3 miles from start.

2nd day of run, Reno to Boise, Idaho—431.5 miles scheduled for Tuesday, with time limit of 9 hrs., 15 mins. Refueling stop at Winnemucca on old "covered wagon" trail. The Dodge is performing in championship style.

Finish line, Sun Valley—3rd day—Over winding mountain roads, burning desert sands, and 126.5 miles of stop-and-go city driving, Dodge comes home the economy winner in its class . . . tops all "eights" with a great performance!

FOR THE RECORD!

Event: Mobilgas Economy Run, supervised by AAA. Course: Los Angeles to Sun Valley, 1206 miles. Route: Winding mountain roads, desert sands, city traffic. Dodge Mileage: 23.4189 miles per gallon.

Dodge winning performance in its class . . . and over all other "eights" in the field . . . is based on official AAA rating system. This system measures economy on a fair and equal basis for all cars, regardless of weight.

DEPENDABLE

DODGE

V-Eight or Six

America's Top Economy V-Eight

SEE YOUR DEPENDABLE DODGE-PLYMOUTH DEALER

LANDER MOTORS, Inc.
25 North Ave., N. E., Atlanta

CALLAWAY MOTORS, Inc.
229-31 West Ponce de Leon Ave., Decatur

WESTBROOK MOTORS, LTD.
228 N. Main St., East Point

9 Injured When Bus Overturns

The driver and eight passengers were injured slightly Monday when an Atlanta-bound bus plunged from the road and overturned down an embankment on U. S. Highway 78 near Nickajack Creek, Cobb County police said.

Ptl. T. A. Herring and Shirley Brown said the bus driver, William Curtis Kirdy of Birmingham, swerved to the shoulder of the road to avoid striking an auto that stopped suddenly. The officers said Kirdy apparently lost control of the bus causing it to overturn down a 30-foot embankment.

The driver of the auto which figured in the incident drove away as the bus plunged down the embankment, officers said.

Kirdy was treated by a private physician for injuries to the left shoulder.

Those brought to Grady Hospital were Mrs. Dorothy Earl Romano, 19, of 622 Amal Dr., S. W., telephone operator; her husband, Salvador Romano, 23; Price Driver, 57, of 1180 Lee Pl., S. W., a barber; Charlie Emanuel Rogers, 33, of 417 West John Wesley Ave., College Park, post office clerk; his wife, Mrs. Lola Bernice Rogers, 31, and their children, Brenda Cheryl, 4; Gary Wayne, 2 and Charles Michael, 20 months.

Associated Press Wirephoto

"OH BOY, ANOTHER BOY!"—CHICAGO, May 18—The six McCarthy brothers press against the nursery window in a hospital here as their dad, Dr. Martin J. McCarthy, brings them to view their new baby brother Michael, born Saturday. Front (l to r) are: Neill, 6; William, 4; Thomas, 5; and Edward, 3. Rear (l to r) Martin, 9; Dr. McCarthy, and James, 2. Mrs. Margaret McCarthy, the 36-year-old mother, had wanted another boy.

Plane Hit 'Pocket,' Lone Survivor Says

A young bride who survived Sunday's plane crash that killed seven Georgians and 12 other persons Monday said the plane hit an "air pocket" and shuddered, and the next thing she remembers was seeing flame.

Mrs. Hazel Cox, 21, of Panama City, Fla., was the only person who survived the crash of the Airlines DC-3, which was bound for Atlanta. Fifteen adult passengers, a two-month-old baby and an Atlanta crew of three died in the crash and explosion of the two-engine plane near Marshall, Texas.

"I had fallen asleep in the rain," said Mrs. Cox, who has been married five months. "The plane evidently hit an air pocket (down draft) and it woke me up.

"Just after the plane seemed to hit the air pocket, it seemed to shudder. Then I saw some flames. I don't recall whether it was lightning or fire.

TRIED TO FIND BABY

"The next thing I remember was sitting in a mud puddle. I tried to get up and find the baby but I couldn't see it anywhere."

(The baby was Jesse David Fincher, son of Mrs. Robert H. Fincher, both of whom were killed in the crash. Mrs. Fincher's husband, Airman Robert H. Fincher, is stationed in England.)

"Then I heard a man moaning over next to a tree," Mrs. Cox said. "I tried to get up to go over there but couldn't walk. So I stayed where I was until the Negroes came to the scene."

FIRST TO REACH SCENE

The Negroes, Mr. and Mrs. J. B. Evans, were the first persons to reach the scene. While Mrs. Evans covered Mrs. Cox with quilts and held her head in her arms, her husband went for help.

Mrs. Cox's injuries included two fractures of the knee and one of the lower left leg. Her husband, Air Force S/Sgt. J. W. Cox, whom she was going to meet in Jackson, Miss., relayed her story of the crash.

Cox, who went to the crash scene, said "I surely don't see how anyone got out alive. I guess she was mighty lucky. It was her first trip in a plane. I thought it would be a nice trip for her."

PILOT'S SERVICES TODAY

Funeral services for Capt. Douglas Volk of Atlanta, pilot of the ill-fated plane, will be held at the Audubon Forest Methodist Church Tuesday at 3 p. m. The Rev. Bevel Jones will officiate. Burial will be at Flemington, N. J., his home town.

A veteran of six years in the Air Force, Capt. Volk had been a pilot for 14 years. He had lived at 2218 Venetian Dr., S. W., since 1945 when he joined Delta Airlines.

Surviving are his wife; three sons, Douglas Jr., Alvin and Mark; parents, Mr. and Mrs. W. Marvin Volk of Flemington, N. J., and two brothers, Larry F. Volk, Flemington, and John M. Volk, Norristown, Pa.

Studio Suspends Betty Grable for Refusal of Part

By LOUELLA O. PARSONS

HOLLYWOOD, May 18—(INS). I was surprised to learn today that Betty Grable had been suspended to do "The Pleasure Is All Mine" at Columbia studios.

Betty telephoned to explain her side. She said she liked the script very much and it wasn't a question of money. She told me:

"I wanted to know who was going to play opposite me and I could get no answer. I had read that it would be Bill Holden and possibly Henry Fonda. I was told that it wasn't possible to get either one of these actors and they had no idea who would get the part.

"MCA, my agency, advised me not to appear at the studio until I found out who was in the cast."

PAID POLITICAL ADVERTISEMENT

FIFTH WARD VOTERS SAY:

In the first primary, we cast 3,488 votes for Ham Douglas and only 1,145 for his runover opponent. Please endores our choice in the

RUNOVER PRIMARY, WEDNESDAY, MAY 27TH

FOR ALDERMAN 5th WARD

ELECT HAMILTON DOUGLAS, JR.

Chrysler Airtemp Comfort Zone

Residential Air Conditioning

May Be Added to Your Present System

FHA TERMS

Edwards-Ruffin HEATING, SERVICE, INC.

Dixie 1344 446 Blvd., S. E.

COLORFUL Plastic Cabinet Tops

(WIDE VARIETY OF GAY COLORS)

LINOLEUM AND ASPHALT TILE

CAMPBELL COAL CO.

240 MARIETTA ST., N. W. CY. 4747

2 ATLANTANS IN CLASS

15 Georgians Among 926 Naval Academy Graduates

Two Atlantans are among 15 Georgians who are scheduled to be graduated June 5 from the U. S. Naval Academy at Annapolis. The graduating class with 926 members is the second largest since the Academy was founded 108 years ago. The largest class had 1,046 members in 1946.

Dean O. DeLamar, 23, son of Mrs. Louise DeLamar of 830 Piedmont Ave., N. E., and John A. Dunaway Jr., 22, son of Mr. and Mrs. John A. Dunaway of 400 Peachtree Battle Ave., N. W., will be commissioned as ensigns, USN.

Dunaway entered the Naval Academy on a congressional appointment from the Georgia Fifth District in June, 1949, after he was graduated from North Fulton High School. He also attended Emory University. In his first class year at Annapolis, he attained the rank of Midshipman Lieutenant and served as company commander for two terms.

DeLamar entered the Naval Academy on a congressional appointment in June, 1949 after he was graduated from Georgia Military Academy. He also attended Georgia Tech. During his first class year at the Naval Academy he attained the rank of Midshipman Lieutenant and served as a company sub-commander during the winter term.

Other Georgians scheduled to be graduated from the Naval Academy and commissioned as Navy ensigns or Marine Corps lieutenants are:

William Augustus Tarpley, 23, son of Mrs. William Augustus Tarpley, Route 2, Bowdon (Carroll County).

Thomas Logan Malone Jr., 22, son of T. L. Malone, Eatonton St., Monticello, and Mrs. Helen Malone, 1513 Egmont St., Brunswick.

Hallam Overby Bagby, 22, son of Mr. and Mrs. Edward L. Baggy, 302 South Gaskin Ave., Douglas.

William Henry Fowler Jr., 22, son of Mr. and Mrs. William Henry Fowler, 245 Edward St., Elberton.

Perry Staton Oliver Jr., son of Mr. and Mrs. Perry S. Oliver, Gainesville.

Arlis Jackson Simmons, 24, son of Mrs. Mary Silas Hipps, Hazelhurst.

Ira Dozier Hozey Jr., ward of Joseph Edward Linn, Jonesboro.

James Benjamin Walker Jr., 25, son of Mr. and Mrs. J. B. Walker, 838 Richmond St., Macon.

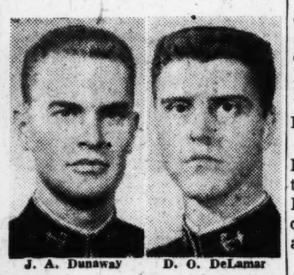

J. A. Dunaway D. O. DeLamar

Clayton P. Mays, 23, son of Mr. and Mrs. Thomas L. Mays, 4471 Tech Dr., Macon.

Edgar Kindrell Wood Jr., 23, son of Mr. and Mrs. Edgar K. Wood, McIntyre (Wilkinson County).

Clarence Edgar Brunson, 24, son of C. E. Brunson, Moultrie, and Mrs. E. S. Brunson, 206 Roger St., Bluefield, W. Va.

Robert Edward Hatcher Jr., 25, son of Mrs. Zeo H. Hatcher, 2523 Maple Rd.

Frederick Hahn Jr., 23, son of Capt. and Mrs. Frederick Hahn, Rt. 6, Bona Bella Point, Savannah.

FHA Award Is Won by Oren Harden

WASHINGTON, May 18—Oren H. Harden, in charge of field work in 30 southwest Georgia counties for the Farmers Home Administration, will receive a Superior Service award from Secretary of Agriculture Ezra T. Benson in a Washington ceremony Tuesday.

The award is for outstanding service as state field representative, and his leadership in an area served by 13 unit offices. Participating in the award ceremonies in Washington will be 19 Farmers Home Administration employees and 87 employees from other agencies in the Department of Agriculture.

In a state where all family-type farmers using FHA loans and services are encouraged to adjust their operations toward greater efficiency and diversification, Harden succeeded in getting more families to make progress in this direction than in any other sections of the state.

Under his leadership, county personnel encouraged farmers to get away from dependence on cash crops and to seed pastures, clear additional land, drain swamp areas, engage in basic soil treatment and terracing, and to develop livestock enterprises in their farm plans. They have increased their net earnings, improved their living levels, and strengthened their security on their land.

Nearly one-mourth of the Georgia FHA loans to buy or improve farms have been made in Harden's area, and many of them have been financed by private lenders and insured by FHA. Farm housing loans have been made to 152 farm owners.

Harden was raised on a farm in east Georgia and attended Middle Georgia College and the University of Georgia, College of Agriculture. He started in as assistant farm supervisor in 1935. He became state field representative in his present area in 1947.

GTC Senior Honored

Constitution State News Service

STATESBORO, May 18—Gwen Williams, Calhoun senior, has been named "Miss Home Economics" at Georgia Teachers College. The selection is based on points made in work for the Home Economics Club.

Crippled DC-4 Limps 240 Miles to Safety

NEW ORLEANS, May 18—(AP)—A Braniff Airways DC-4, which developed engine trouble over the Gulf 240 miles from New Orleans, was escorted into Moisant International Airport here today.

The Coast Guard sent a PBY from Biloxi after the Braniff pilot asked for an escort. The Coast Guard here said the ship landed without incident. One engine was out of order.

Carrying 16 passengers aboard, the airliner was en route from Miami to Houston.

AVERSION FOR WALKING GROWS

More Traveling by Vehicle, Downtown Survey Finds

Atlantans have a growing aversion for walking and more and more are traveling by vehicle, first results of the May 1 cordon survey of the downtown area shows.

Andy Springer, safety engineer for the Atlanta Traffic Safety Council, Monday released first consolidations of the count, but cautioned that any over-all deductions prior to completion of the studies might be misleading.

Fewer Atlantans walk now than when the last survey was made in 1951, and more of them are riding automobiles and other transportation facilities, the figures show. Vehicular movement into and from the area increased approximately eight per cent from 1951 to 1953. The count was made at 41 check points with Boy Scout volunteers doing the counting.

EXPLAINS DISCREPANCIES

Springer said the discrepancies between the number entering and leaving the area bounded by Baker Street, Piedmont and Capitol Avenues, Memorial Drive and Garnett and Spring Streets were due to the fact manw vehicles remained in the area after the check ended.

In 1951 cars carried 1.65 persons per vehicle and increased to only 1.66 persons in 1953.

Figures released by Springer show that 38,259 pedestrians entered the area in 1953 compared to 43,357, a loss of 5,097; pedestrians leaving were 36,471 in 1953 to 42,983 for 1951, minus 6,512; a total of 125,469 passenger cars entered in 1953 compared to 116,278 for 1951, a gain of 9,191; leaving were 122,947 passenger cars in 1953 against 111,418 for 1951, a gain of 11,529.

In 1953, a total of 209,274 passengers rode in cars entering as against 192,669 for 1951, a gain of 16,605; a total of 200,008 passengers rode cars leaving in 1953 compared with 176,279 for 1953, a gain of 23,729; 27,801 commercial vehicles entered in 1953 against 26,673 for 1951, a gain of 1,128; leaving were 26,777 commercial vehicles in 1953 compared to 26,129 in 1951, a gain of 648; a total of 39,177 rode commercial vehicles entering in 1953 against 37,771 for 1951, a gain of 1,406, and 37,672 rode commercial vehicles leaving in 1953 compared to 36,728 in 1951, a gain of 944.

Typewriters and Adding Machines Repaired

Call ATwood 3846

Our highly trained servicemen will save you money and time.

Work Guaranteed

DURRETT TYPEWRITER EXCHANGE, INC.

Peachtree at North Ave.

608 Peachtree, N. E.

A $300 SPECULATION for BIG STAKES!

OIL LEASE issued for 10 years by State of New Mexico on State-owned, geologized lands. 40-acre units recorded by State in YOUR NAME. In the State there are 7,502 wells which produced $144,600,000 last year. In 1952, 850 new producing wells were brought in. We offer leases in areas where new wells are now drilling. Practically every major oil company has operations in the State. Write for full particulars.

NATIONAL LEASE SERVICE CO.

70 Pine St., Dept. AJ-2, New York 5, N. Y.

BOwling Green 9-5450

Made by one of America's oldest insecticide firms. Introduced in 1934. Uniform quality. Deadly killing power.

BLUE DRAGON

Guaranteed .75% Rotenone. Controls most leaf-eating and leaf-sucking insects as well as ants, fleas, lice, roaches, etc.

SUPER DRAGON

Stronger Rotenone content than Blue Dragon, hence a deadlier killer. Newest member of the Dragon Family—and really powerful.

COPPER DRAGON

Besides killing insect pests, versatile Copper Dragon dust controls certain fungus diseases. Contains Rotenone and cuprous oxide.

7 DRAGON

Controls blights and fungus diseases economically. Contains 7% metallic copper.

ROSE DRAGON

Controls black spot and other fungus diseases of roses and other plants and shrubs. Kills insect pests, too.

Buy Fair Traded Dragon Dusts at your Hardware, Grocery, Drug or Feed and Seed Store.

J. M. HARRIS & CO. ROANOKE VIRGINIA

TO SAVE TIME

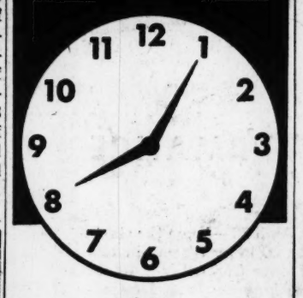

ON LONG DISTANCE CALLS

CALL BY NUMBER

Give the operator the out-of-town telephone number whenever you can. Then she doesn't have to call "Information" in the distant city, and your call goes through faster.

SOUTHERN BELL TELEPHONE AND TELEGRAPH COMPANY

GLASSES ONE PRICE ONLY!

We couldn't make them better if we charged $18.00! Our price now only $8.98 COMPLETE WITH FRAMES AND LENSES

When buying a 5c bar of candy or a package of cigarettes you know IN ADVANCE what they will cost. Why shouldn't the same principal apply in glasses? At King you know that you will spend only $8.98 for your glasses irrespective of the correction you need or the type frame you choose—$8.98—you just can't pay more! Bifocals, if desired, $4.98 additional.

100 STYLES, SHAPES and COLORS!

PRICE INCLUDES FRAMES AND LENSES

For Men • For Women • For Children

King offers you a wide selection of frames and gold-filled mountings to choose from. The 100 different styles, shapes and colors, range from the dainty pink SWEETHEART laced through with a filigree of gold for the ladies, to the sturdy, massive, long-wearing RANGER for the men. Shop with confidence at King.

No Appointment Needed! No Switching! No extras!

KING Optical Co.

OPTICIANS

Branches in Many Principal Cities of U. S. and Canada

Founded 1904

SUITE 323 VOLUNTEER BLDG.

66 Luckie St., Broad and Luckie Sts.

Hours: Daily 9 A. M. to 5 P. M.

Including Saturday

Open Nights by Appointment

Phone ALpine 3125

No More, No Less You Can't Pay More

Prescription Sunglasses at the same low price.

$1,000 REWARD!

We will pay $1,000.00 to anyone who can purchase glasses here for more than the price quoted in this advertisement. Reward offer guaranteed by two leading London, Eng., Insurance Companies.

REPAIRS

Broken lenses duplicated. Frames repaired and replaced. Lowest prices! Oculists' Prescriptions also filled at the same price. Your prescription promptly filled.

UP GOES THE AGE OF THIS FINE KENTUCKY BOURBON!

ECHO SPRING KENTUCKY BOURBON

gives you extra age—extra quality

NOW 6 YEARS OLD

ECHO SPRING ECHO SPRING ECHO SPRING

KENTUCKY BOURBON

now more than ever...

A TREAT WORTH REPEATING!

86 PROOF • ECHO SPRING DISTILLING COMPANY, LOUISVILLE, KENTUCKY

Jury Hears 8 Inmates, Girls School Supervisor

2 Escapees Still Missing; One Returns, One Captured

By MARJORY SMITH

Eight inmates of the Georgia Training School for Girls—several with clipped hair—testified before a special committee of the Fulton County Grand Jury here Monday, while a search continued for two of four girls who escaped from the Adamsville institution Sunday night.

The second grand jury probe of the corrective school for juveniles was launched as a rumor spread that State Welfare Director Kemper "was seriously considering asking for the resignation" of Mrs. Marian Gerlach, training school superintendent.

Kemper declined to confirm or deny the rumor.

Mrs. Gerlach, also subpoenaed to appear before the grand jury here, reported Monday night that two escapees were still missing.

NOT EXPECTED

She added that "she did not expect to see them for a while because they were both experienced girls and one had crossed the state line on a previous escape."

Sunday's was the latest in a series of breaks from the school, which has been in the headlines through disclosures of hair-clipping and solitary confinement.

One of the four Sunday escapees returned voluntarily and one was captured.

Meanwhile, Kemper announced he plans to establish a five-man citizens' committee which will determine future disciplinary methods for the school.

He indicated establishment of the committee may end the controversial method of hair-clipping as a punishment. Kemper said the committee will be composed of Judge W. W. Woolfolk of Fulton Juvenile Court, the training school superintendent, and three other members to be named by civic organizations.

Mrs. Gerlach and the eight training school inmates subpoenaed by the grand jury spent from 10 a. m. to 3 p. m. Monday in the closed chambers.

SING ALL THE WAY

Mrs. Gerlach reported that the girls who testified "went back to the school just as happy as could be, singing all the way."

She told a reporter the four girls who made a break for freedom Sunday "ran off because nobody came to see them on visiting day." The school allows visiting by relatives one Sunday of each month.

The current grand jury investigation resulted from recommendation of the outgoing grand jury, which had stated in presentments that its probe should be continued.

Some 100 girls from over the state are housed at the Adamsville training school. Kemper said Monday that the disciplinary committee, to be answerable to him, will "set humane, civilized penalties" for serious offenses.

He added that he expects the new committee "to improve the relationship between the girls and the institution's officials."

Baptists Slate School Plant Of $600,000

Plans are being made for the construction of three-story, $600,000 educational building at Druid Hills Baptist Church. The structure will be built on Highland Ave., behind the church sanctuary.

The congregation has approved an additional $50,000 furnishings and equipment for the building, and $50,000 for added parking space.

The new structure will be of buff brick in the same Italian Renaissance design as the church. It will contain approximately 38,000 square feet.

The building will house a chapel, a fellowship hall with a seating capacity of 325, four beginner departments, three primary departments, two young people's departments and two adult departments.

H. W. Stephenson is chairman of the building committee. Charles A. Shaw is vice-chairman and Henry Barksdale is secretary. Dr. Louie D. Newton is church pastor.

Gen. Brougher To Address Tech ROTC Cadets

Brig. Gen. William E. Brougher, U. S. Army retired, will address Army, Navy and Air Force cadets at Georgia Tech at 11 a. m. Thursday in the auditorium-gymnasium.

Gen. Brougher, poet and philosopher as well as soldier, will speak on "What is Worth Fighting For?" The public is invited.

A graduate of West Point, General Brougher is a veteran of both World War I and World War II. He was taken prisoner by the Japanese on Bataan and was held for three and a half years. While in prison, he wrote an eight volume diary of notes and a book of verse. Upon his liberation, he assumed command of a large replacement training center at Camp Gordon, where he remained until his retirement in 1946. He lives at 3414 Wood Valley Rd., Atlanta.

To Receive BA Degree

Lenore Rosselot, daughter of Dr. and Mrs. G. A. Rosselot of Atlanta, will be awarded a Bachelor of Arts degree with a major in history from Otterbein College, Westerville, Ohio, in June.

Staff Photo—Tom Aldred

$127,000 CHECK—Harold Willingham (right), attorney for the Cobb County-Marietta Water Authority, presents a $127,000 check to Councilman James E. Jackson, chairman of Atlanta's water committee, as payment for the purchase of a five-mile water main running from the Chattahoochee River to the bomber plant.

Vote League Plans Forum

The Atlanta League of Women Voters will present an open forum on four phases of the Plan of Improvement at 10:30 a. m. Wednesday in the board room at the Atlanta Public Library.

Four members of the league board will make reports. Speakers and their subjects will be Mrs. Robert Granitz, "City Government;" Mrs. Robert Whitaker, "Education;" Mrs. Alan Ritter, "Taxes," and Mrs. H. Hulse, "County Government." They will discuss how well the Plan of Improvement has worked and will answer questions.

Pot-Luck Picnic

Alumni of Michigan State College have scheduled a pot-luck picnic at 2 p. m. Sunday at the master grill in Chastain Memorial Park. A recreation period will be followed by a business session and election of officers, Mrs. William A. Terry, president, announced.

82d Holds Reunion, Banquet at Macon

The 82d Division Association reunion and banquet at Macon Sunday night had the largest attendance in the association's history, James F. Brown Jr. of Macon, secretary, reported Monday.

Maj. Gen. Gerald J. Higgins, commanding officer of the 82d Airborne Division, is expected to speak at the association's next meeting Nov. 8.

HANGING IN HIS OFFICE

On Page 4 Westbrook Pegler tells the story of the North Dakota doctor who shot one of the James gang, then hung his skeleton in his office, like a trophy.

INMAN PARK PRINCIPAL REPORTS

Lewd Books Distributed in School

By ALBERT RILEY

An Atlanta high school principal placed before the Georgia Literature Commission Monday copies of pornographic comic books he said are being distributed by pupils in the public schools.

W. H. Dowis, principal of the Inman Park Boys' School, said the crudely drawn mimeographed books were taken from pupils.

He also exhibited copies of other little books containing pictures of nude and seminude women, and said they were purchased Monday from a novelty shop. This type of material, he said, is sold in novelty shops, magazine stands and drug stores in Atlanta.

Dr. James P. Wesberry, chairman of the commission, indicated after the meeting that the sale and distribution of the comic books is a matter for law enforcement officers, rather than for the literature commission. He said it probably would be referred to the Georgia Bureau of Investigation.

Meanwhile, the commission disclosed it has taken steps to halt the sale of four books from Atlanta magazine stands by asking distributors to withdraw them from circulation. The commission found evidence of obscenity in the books.

After a conference with Atty. Gen. Eugene Cook, however, the commission decided not to make public the titles of the four books unless it becomes necessary to recommend prosecution of the distributors.

Dr. Wesberry said the commission has had "abundant" success thus far in getting distributors to voluntarily withdraw objectionable publications from the magazine stands.

He declared that there are five methods of controlling "poisonous literature." They are, he said, (1) application of the Christian gospel; (2) an aroused public interest; (3) a process of education; (4) mutual co-operation of the commission with distributors, and (5) legislation.

White House Lunch Attended by George

Special to The Constitution

WASHINGTON, May 18—Senator George attended a White House luncheon Monday in honor of Prime Minister Sidney G. Holland of New Zealand.

President Eisenhower's guest list of 20 included Ambassador Leslie Knox Munro of New Zealand, top congressional figures and Chief Justice Fred M. Vinson of the Supreme Court.

(ADVERTISEMENT)
CORNS
STOP HURTING, then... COME OUT
Thousands bless it! Works like magic on any corn or callous. Easy to use—dependable—time tested! Ask for famous KOHLER ONE NIGHT CORN SALVE KIT

AVOID THE RUSH OF LAST SUMMER
GET READY FOR HOT WEATHER NOW!
Special Easy Terms on PHILCO AIR CONDITIONERS
Find out how easy it is to enjoy COOL COMFORT. Famous Philco units for your office or any room. FREE BOOKLET. Yours without any obligation. Write or phone now!
AS LOW AS $229.95
SOUTH'S LARGEST INDEPENDENT APPLIANCE SERVICE CO.
BROWN RADIO SALES & SERVICE
125 Edgewood Ave., S. E. LA. 0451

The only Automatic with Double Spin Tubs
UP TO $100 TRADE-IN
the MAYTAG automatic washer
$309.95
Two spinning tubs, one inside the other, never let dirty water strain back through clothes. That means you'll never see dirt streaks nor half-clean clothes with a Maytag Automatic.
Your old washer may be worth a big down payment!
Maytag Sales & Service Co.
938 Gordon St., S. W. RA. 4192

IN EAST ATLANTA BUY WOUR MAYTAG From East Atlanta Furniture and Appliance Co.
1245 Glenwood Ave., S. E. DE. 3551

Use Your Old Washer As Down Payment On a New MAYTAG
Associated Appliance Co.
971 Marietta St., N. W.
EL. 1810

BUY YOUR MAYTAG WASHER FROM LAKEWOOD APPLIANCE CO.
1671 Jonesboro Rd., LA. 6077

IN MARIETTA
Buy Your MAYTAG From
COBB APPLIANCE CO.
202 Roswell St.
Telephone 8-7071

Lady look first at the

MAYTAG automatic washer

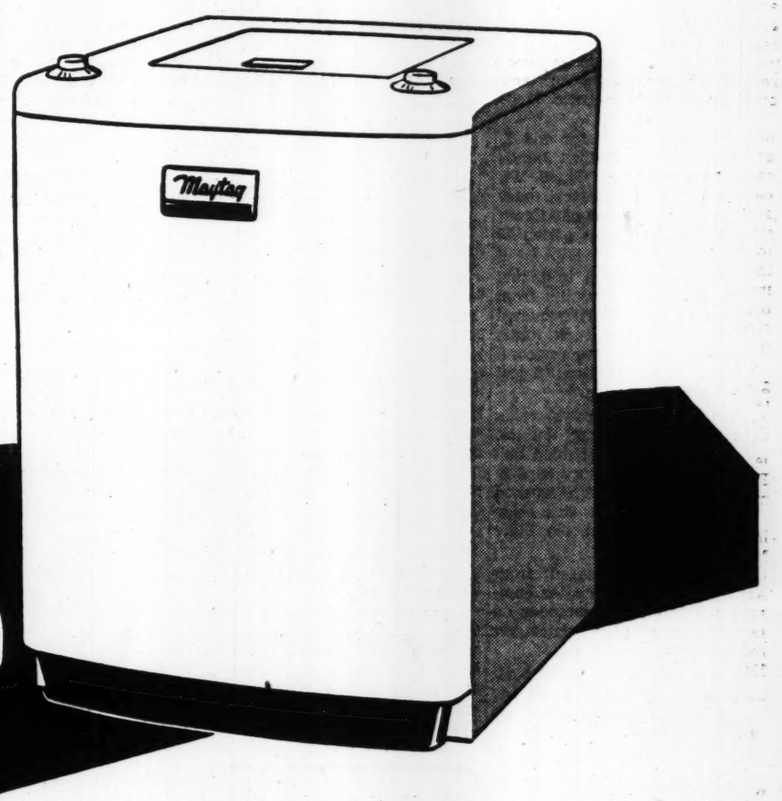

the only automatic with Double Spin Tubs!

Two spinning tubs, one inside the other, never let dirty water strain back through clothes. That means you'll never see dirt streaks nor half-clean clothes!

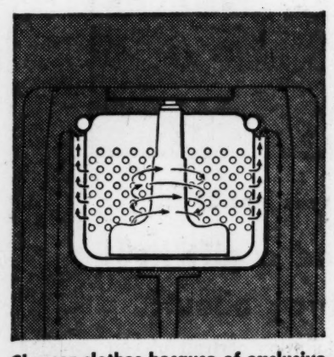

Cleaner clothes because of exclusive Double Spin Tubs...Two spinning tubs, one inside the other, *never* let dirty water strain back through the clothes. Dirty water is forced out, above and away from clothes through the holes in inner tub, up between tub walls and *away!*

Uses less water—needs no "suds-saving" device. Your water-thrifty Maytag uses less water than any other agitator-type automatic for full loads. Actual tests prove that Maytag uses as much as 46% less water! With the Maytag Automatic you use fresh *clean* water for every load.

Three generations believe in Maytag . . . Grandmother, Mrs. Neva Merritt of Brownsburg, Indiana; Mother, Mrs. Earl H. Merritt; and Granddaughter, Mrs. Thomas Hadley. Grandmother is still using the Maytag she bought in 1923! You get such dependability *only* from Maytag!

Plus all these wanted features:
- **Gyrafoam washing action**—invented, perfected by Maytag.
- **Positive water control**—automatically adjusts to all water pressures.
- **Safety lid**—raise lid, action stops.
- **Flexibility**—repeat or skip any step of the washing cycle.
- **Gentle spin-dry**—no hard-to-iron wrinkles.
- **Beauty**—gleaming white classic lines.
- **Built-in strength**—Maytags last years longer.

See Your Maytag Dealer! He will give you a substantial trade-in on your old washer

(more than any other make).

8 MILLION MAYTAGS HAVE BEEN SOLD ∧ EVERY 12 SECONDS A NEW MAYTAG IS BOUGHT BY SOME LUCKY WOMAN!

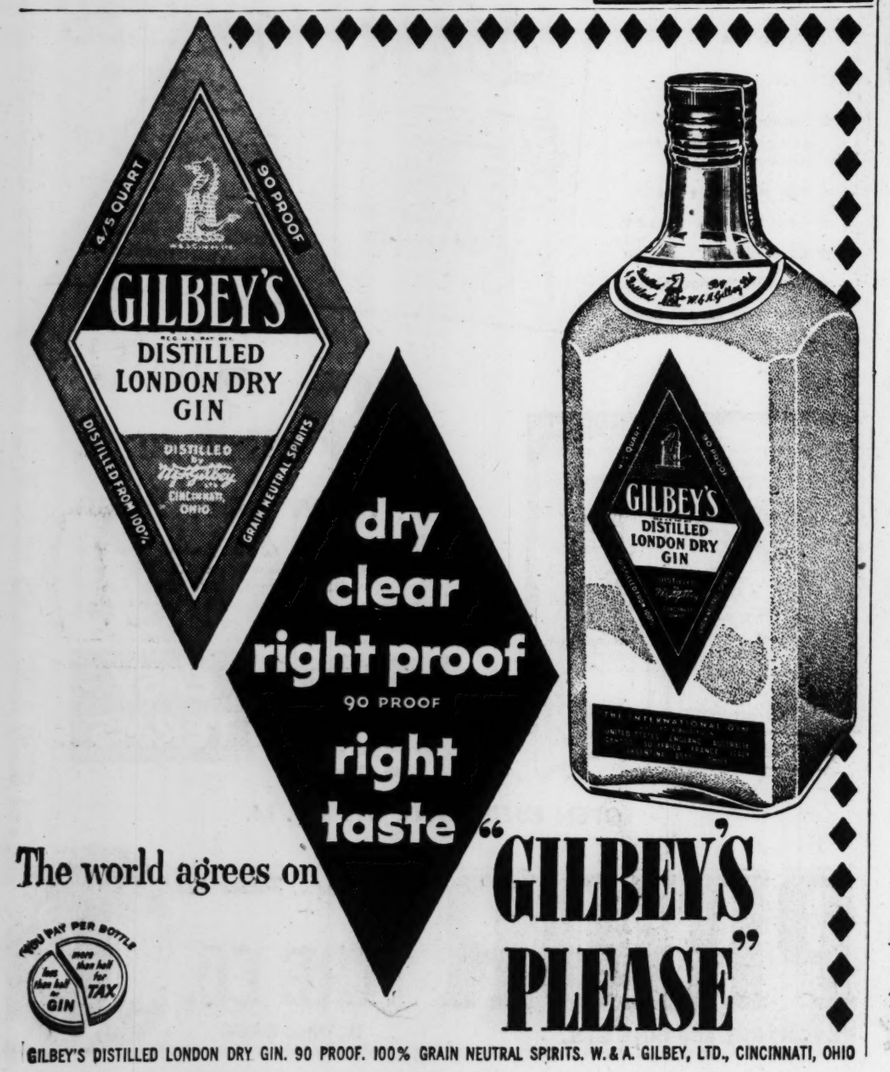

The world agrees on "GILBEY'S PLEASE"

YOU PAY PER BOTTLE more than half for TAX less than half for GIN

GILBEY'S DISTILLED LONDON DRY GIN. 90 PROOF. 100% GRAIN NEUTRAL SPIRITS. W. & A. GILBEY, LTD., CINCINNATI, OHIO

DeKalb Jury Asks Study Of Long-Range Land Use

Urges Law To Authorize County-Wide Traffic Plan

By BERT SPENCER

The DeKalb County Grand Jury Monday recommended that the DeKalb Bond Commission undertake a long-range land use study of the county, with emphasis on proper location of major traffic arteries and other roads and streets.

The March term jury, in its final presentments, also recommended that the DeKalb delegation introduce legislation to provide authority for establishment of limited access highways, comprehensive zoning and a county-wide street and road plan.

Claude Blount, chairman of the bond commission, said his group had previously discussed the long-range planning project and is ready to go ahead with it.

The project would include the use of county engineers and possibly the hiring of an outside engineering firm, as well as the utilization of data and recommendations contained in reports of the Metropolitan Planning Commission, Blount explained.

The planning commission's surveys of the Atlanta metropolitan area have included DeKalb County.

"TO FIT IN"

"Our county is rapidly becoming developed both from the standpoint of residences and industrial uses," the jury report commented, "and it is of prime importance that the development of each area be so planned as to fit in with the adjoining areas, and also with the over-all, larger county plan. . ."

A major result of the survey, Blount said, would be a master plan for roads and streets. DeKalb Planning Board decisions on future subdivision developments would be based on proposed location of streets in the plan, he predicted.

"If we can learn where streets should be to take care of traffic, we can eliminate unfortunate cases of streets that dead-end in subdivisions and cut off traffic through an area," Blount said.

LARGE AREAS

The "comprehensive zoning" recommended by the jury was thought to mean land use zoning of large areas rather than individual properties.

Other recommendations contained in the jury's presentment included a request that the June term jury appoint a committee to study the salaries of "all higher bracketed county officials."

The March jury also recommended that the county abandon plans for giant incinerators for garbage disposal, noting that facilities would cost "approximately a million dollars."

Instead, it suggested that the county undertake land-fill garbage disposal operations.

STERILIZATION LAWS

In its presentments the jury also recommended:

Changes in state sterilization laws so that mental cases could be diagnosed by local psychiatrists, whose recommendations could be reviewed by the State Board of Eugenics in Atlanta, and necessary medical care could be provided by Grady Hospital. (At present, such cases must be handled at Milledgeville State Hospital.)

A crackdown by the courts on drunk driving cases, of which 47 were reported in DeKalb during February alone.

Improvements to several county fire stations, including a larger building for Station No. 1 in Druid Hills, and construction as soon as possible of a courthouse annex to provide more space for DeKalb courts.

Crowds See Exhibition Of Textiles

COLUMBUS, May 18—(AP)—A unique array of textiles designed and manufactured in Columbus is attracting throngs of visitors and art enthusiasts at the Columbus Museum of Arts and Crafts.

The exhibit was put on display as a part of National Cotton Week. It will continue through next week.

The exhibition, the first of its kind here, is in the Bradley Museum, 1251 Wynnton Road. The museum is open from 3 to 6 p. m. each Sunday and on Tuesdays through Saturdays from 10 until 5 p. m.

Columbus industries participating in the exhibition are Eagle and Phenix Mill, Swift Manufacturing Co., Swift Spinning Mills, Jordan Mills, Columbus Manufacturing Co., and Muscogee Manufacturing Co. Officials said Bibb Manufacturing Co. was unable to take part due to excessive damage inflicted by the April 18 tornado.

Textile samples exhibited by the mills include denims, ticking, cotton suede cloth, sateens for use by the armed forces, cotton corduroy, toweling, cotton gabardine, prints, plaid and striped cloth for dressmaking and tablecloths, drapery and curtain materials, and examples of the new tweed upholstery fabrics.

Paid for Trips By Burglary, Police Charge

A 21-year-old Negro ex-convict financed several pleasure trips to New York on the loot taken in two dozen Atlanta house burglaries, detectives charged Monday.

Detectives J. W. Estes and I. M. Hilton said Willie James Mathews of 446 Glenn St., S. W., admitted the burglaries over widely separated areas of Atlanta since his release from prison 10 months ago.

Mathews specialized in taking sheets, blankets and quilts from beds, detectives said. They quoted Mathews as saying such items could be sold easily when accompanied by the explanation: "I just broke up housekeeping."

The loot from Mathews' raids totaled several thousand dollars, detectives said, and enabled him to make several pleasure trips to New York. They added he worked only occasionally as shoe-shine boy or helped out at the State Farmers' Market.

Mathews was released from prison 10 months ago after completing a three-year sentence on conviction of burglary, detectives said.

He was held under $2,000 bond pending an investigation by the Fulton County Grand Jury on burglary charges.

Although the number of sunspots varies in an 11-year cycle, the actual length of individual cycles may vary from 7.5 to 16 years.

QUEEN—GLENNVILLE, May 18—Miss Mary Ann Durrence will be crowned queen of the ninth annual Glennville Tomato Festival Thursday, which is expected to attract 10,000 persons. Rep. Prince H. Preston will crown the queen. High school bands and National Guard troops will feature the festival parade.

To Review Slot Machine Decisions

The United States Supreme Court agreed Monday to review two decisions made by a Georgia federal judge who maintained that Congress cannot force slot machine dealers to register and report their sales if they confine their business to a single state.

The decisions were given by U. S. District Judge Frank M. Scarlett of Brunswick at court in Savannah.

The high tribunal took no action on a second request that it review another decision that Congress may not provide for seizure of gambling machines sold by unregistered dealers when there is no evidence the devices were shipped across a state line. This ruling was made by U. S. District Judge Elmer D. Davie at Columbia, Tenn.

The justice department appealed directly to the Supreme Court to overturn all three decisions. The appeals said the decisions seriously hampered enforcement of an act passed by Congress Jan. 2, 1951, to regulate gambling device shipments.

Rulings similar to Judge Davie's have been made by U. S. District Judges Frank A. Hooper and Boyd Sloan in Atlanta. Federal agents were ordered to return 39 slot machines to claimants by the Atlanta judges.

Maximum height of waves found in the Atlantic is about 60 feet, says the National Geographic Society.

CITY HALL NEWS

Wider Tenth St. Plan Is Dropped by Council

By HERMAN HANCOCK

City Council Monday abandoned the proposed $1,000,000 extension and widening of Tenth Street from the expressway to Peachtree Street, a project recommended by the Municipal Planning Board two years ago.

Ald. Milton Farris offered the resolution to abandon the proposal, pointing out that the city cannot provide funds for the development designed to provide a new route of egress from the expressway.

He said it is not fair to property owners along the route to continue to ban commercial developments. The planning board has rejected numerous re-zoning petitions since the project has been under consideration. The resolution was adopted by Council.

Council Monday also voted to post a $25 reward for convictions in cases involving destruction of street and park lights.

Councilman John A. White, who sponsored the resolution, cited a recent increase in vandalism. "We simply must stop it," he said, "or needed lights must be abandoned."

Sanitary Dept. Cost

Operations of tse sanitary department cost the city $1,996,396 last year, a report filed Monday with council by sanitary engineer Stafford Graydon showed. Graydon said 759 persons are employed by the division; that 124,800 miles of streets were swept; that 129,737 tons of garbage were picked up; that 380,175.3 million pounds of steam were produced at the incinerator, and that the incinerator produced $275,911 in revenue mainly from sales of salvaged tin cans and steam sales against an operational cost of $220,034.

Plan School Bonds

Atlanta Board of Education members Monday laid plans to initiate a bond issue in excess of $12,000,000 for school expansion. On motion of Jake Shelor the board indicated it will ask City Council to authorize a bond election after a report of needs is filed at the June board session.

The board also overrode school administration officials and Devereaux F. McClatchey, chairman of the buildings and grounds committee, and cut improvements for the Washington (Negro) high school combination auditorium $26,140 instead of the $5,140 recommended. The saving was accomplished by deferring purchase of seats, lockers and some interior painting to bolster funds for construction of the $350,000 new Thomas Guice School.

Board members Shelor, Bardin, Rife and Landers voted for the large reduction.

Runover Set May 27

Ten candidates eligible for runover contests for five aldermanic posts Monday notified N. T. Chambers, secretary of the city executive committee, they will run May 27. Contestants are James E. Jackson and Joe Salem, for position 1, First Ward; Lester Hardy and Doug Wood for post 1, Fourth Ward; Dean Callaway and Charlie Leftwich, post 2, Fourth Ward; Hamilton Douglas and Jimmy Vickers, post 2, Fifth Ward, and R. M. Clark and Cobb Torrance, post 2, Eighth Ward.

Traffic Rerouted

Traffic is being rerouted around a three-block stretch of Memorial Drive, S. E., while the Atlanta & West Point Railroad crossing is being rebuilt. Ray Nixon, city streets engineer, said the stretch probably will be reopened Thursday. . . . Mayor Hartsfield Monday proclaimed Tuesday as Savannah Day in Atlanta and called on citizens to join in welcoming a group of distinguished citizens from the port city of Georgia. . . . The mayor said Monday he will confer immediately with leaders in an effort to name a successor to the late George M. (Pup) Phillips, area civil defense director. Hartsfield said both DeKalb and Cobb officials must be satisfied with any selection for the important post.

TODAY'S EVENTS

BOARD OF DIRECTORS, FULTON COUNTY DEPARTMENT OF PUBLIC WELFARE, Board Room, 165 Central Ave., S. W., 2:30 p. m.

ATLANTA VANDERBILT CLUB, YMCA, 12:30 p. m.

GEORGIA CHAPTER, AMERICAN MARKETING ASSOCIATION, Atlanta Athletic Club, 12:15 p. m., Merrill C. Lofton, regional director, U. S. Department of Commerce, to speak on "Services to Business Offered by the Commerce Department."

JERE WELLS PTA, Jere Wells School, 7:30 p. m., installation of new officers.

CENTRAL PARK PTA, Central Park School, 8 p. m., installation of new officers.

AGNES SCOTT GLEE CLUB, Presser Hall, 8 p. m., spring concert.

ATLANTA KIWANIS CLUB, Ansley Hotel, 12:30 p. m., musical program by "All Star Quartet."

ATLANTA CIVITAN CLUB, Atlanta Athletic Club, 12:30 p. m., Dr. Hugh Wood, dean of Emory University Medical School, to speak on "Medical Education in the South."

NATHAN FORREST SCHOOL PTA, School Auditorium, 3 p. m., installation of new officers.

KIRKWOOD SCHOOL PTA, School Auditorium, 6:30 p. m., installation of new officers; boys and girls of Kirkwood School and parents to hold picnic at Kirkwood Park following PTA ceremony.

WESLEYAN SERVICE GUILD OF HAPEVILE METHODIST CHURCH, residence of Mrs. Leadon Lawson, 3238 Hope St., Hapeville, 8 p. m.

MARGARET FAIN SCHOOL PTA, School, 2:45 p. m., installation of new officers; school band to present musical program.

JEROME JONES SCHOOL PTA, School, 7:30 p. m., installation of new officers; kindergarten band to present musical program.

NATHAN FORREST SCHOOL PTA, School, 3 p. m., installation of new officers.

SYLVAN HILLS SCHOOL PTA, School, 3 p. m., faculty to be honored; report by Schoolboy Patrol members on their trip to Washington, D. C.

Plane Falls; 2 Decatur Men Spared

Two Decatur pilots crashed in their small private plane while taking off from Gunn's Field, near Lithonia Sunday evening but escaped from the demolished plane with only scratches.

The plane, an all-metal Swift, was flown by its owner, F. E. Siefferman, 631 E. College Ave., accompanied by Albin Pozza, of the same address.

Siefferman, who operates an automotive service shop in Decatur, said the engine failed on take-off.

usAIRco

Air Conditioning for homes, commercial or industrial application. Nationally known "packaged" units or complete systems. Factory engineering and design aid available. Prompt service.

W. F. APPLEGARTH
Representative
17 Hunnicutt St., N. W.
Atlanta AL. 0504

9-DIAMOND DINNER RING
LIFETIME GUARANTEE
NEW CREATION
by "STYLECREST"
14k WHITE OR YELLOW GOLD
DRAWING ENLARGED
$39.75
PRICE PLUS TAX
75c DOWN
75c WEEK
No Charge for Credit
MAIL YOUR ORDER
Clip this ad and send name, address, place of employment and down payment.
IT'S O.K. TO OWE KAY!
KAY JEWELERS
3 PEACHTREE STREET
Opposite Peachtree Arcade
36 BROAD STREET
Cor. Alabama (Opposite Rich's)

SEPTIC TANKS CLEANED
Call DAY OR NIGHT
BE. 6991
CH. 6663
$15.00 Reg. Price $18 to $30
Within 20 Miles of 5 Points
CHAS. W. SEAGRAVES, Jr.
5788 ROSWELL RD., N. W.
Atlanta, Georgia
10 Years in Business

Let Rich's Put Life Back Into Your Old Radio
Don't let that old radio just sit around ailin' . . . bring it to us and let our expert repair department make it sing like new in jig time! Quick service by dependable workmen equals more radio pleasure to you . . . from Rich's.
RICH'S Repair Service, Plaza Floor, Store for Homes

So smooth it leaves you *breathless*
Made in America by the exclusive Smirnoff Process
Smirnoff the greatest name in VODKA
80 proof. Made from 100% grain neutral spirits. Ste. Pierre Smirnoff Fils, Inc., Hartford, Conn.
Since 1818

Delight Dad on Father's Day June 21st . . .
with an unusual sentimental gift that will really touch his heart — his favorite family photograph copied and made into a fine hand-painted miniature.
9.95 to 49.95
Consult our Copy Expert without cost or obligation
RICH'S PhotoReflex Studio Sixth Floor

Rich's is a "Pro" in covering belts, working buttonholes
Let us give that professional finish to the garments you fashion. Just bring us the material you want used for your belts and buttons, and the thread for your buttonholes. We'll take over for that "perfect" finish.
Rich's Button Covering, Fifth Floor
RICH'S

Father's Day is June 21
Give Dad a gift he'll really brag about!
A fine PhotoReflex portrait of you . . . the girl he loves best of all. Come in and be photographed now while there's still plenty of time.
Three big beautiful 8x10 portraits for only 7.95
RICH'S
No appointment needed
Full selection of proofs
Rich's PhotoReflex Studio, Sixth Floor

NEW! No Defrosting! No Dials! No Bother!
the Revolutionary 1953
PHILCO "AUTOMATIC"
The Air Conditioned Refrigerator that THINKS FOR ITSELF!
First refrigerator ever built that automatically creates ideal food keeping conditions regardless of climate, season or kitchen temperature.
PHILCO 1138
★ Famous Dairy Bar with exclusive Cheese Keeper and Butter Keeper.
★ Fully Adjustable Shelves
★ Twin Porcelain Crispers
★ Covered Meat Tray
★ New Flush Interior Lighting
★ New "Key Largo" Color Styling
QUICK FREEZES at 20° Below Zero
A real Home Freezer now in a refrigerator. Holds 77 lbs. Keeps ice cream hard indefinitely.
9.3 cu. ft. at New Low Price
PHILCO 932. Yes, now at lowest price ever . . . a huge 9.3 cu. ft. *door storage* Philco with big full-width freezer. Quick Chiller. Double Crisper. All superbly styled in smart "Key Largo" color. $279.95
$199.95 UP
New 1953 models 7 to 12 cu. ft.
EASY TERMS
OPEN EVERY NITE 'TIL 9 P. M.
PRIOR TIRE CO.
Don't Cuss... Phone Us!
PEACHTREE and PINE STS.
WAlnut 8866

MAN'S WORLD AT RICH'S

RICH'S PALM BEACH CLOTHING WEEK

1+1=4

Buy 2 suits and enjoy 4 changes!

Palm Beach Suits

are cool, well-tailored and crease-resistant

29.95

Clever is the man who chooses Palm Beach suits in 2 colors to mix and match into a wardrobe of 4 good looking summer outfits. You'll appreciate the way the collar hugs the neck, the natural way the coat drapes, the "open-window" fabric that lets cool air in, body heat out. You'll like the new self-splash weave, too, in navy and grey as shown . . . also in tan and brown. Regulars, shorts and longs.

Rich's Men's Clothing, Second Floor, Man's World

Other Palm Beach Fashions

Luxury Lined Palm Beach Suits	35.95
Fashion Fiver Palm Beach Suits	46.90
Springweave Suits	45.00
Palm Spring Suits	49.50
Luxury Lined Palm Beach Tuxedo Coats	29.95
Sunfrost Tuxedo Coats	35.95
Palm Beach Tuxedo Trousers	12.95
Palm Beach Sport Coats	25.95
Palm Beach Slacks	10.95

USE RICH'S EASY CREDIT TERMS TO OWN YOUR PALM BEACH WARDROBE NOW!

RICH'S
STORE FOR MEN

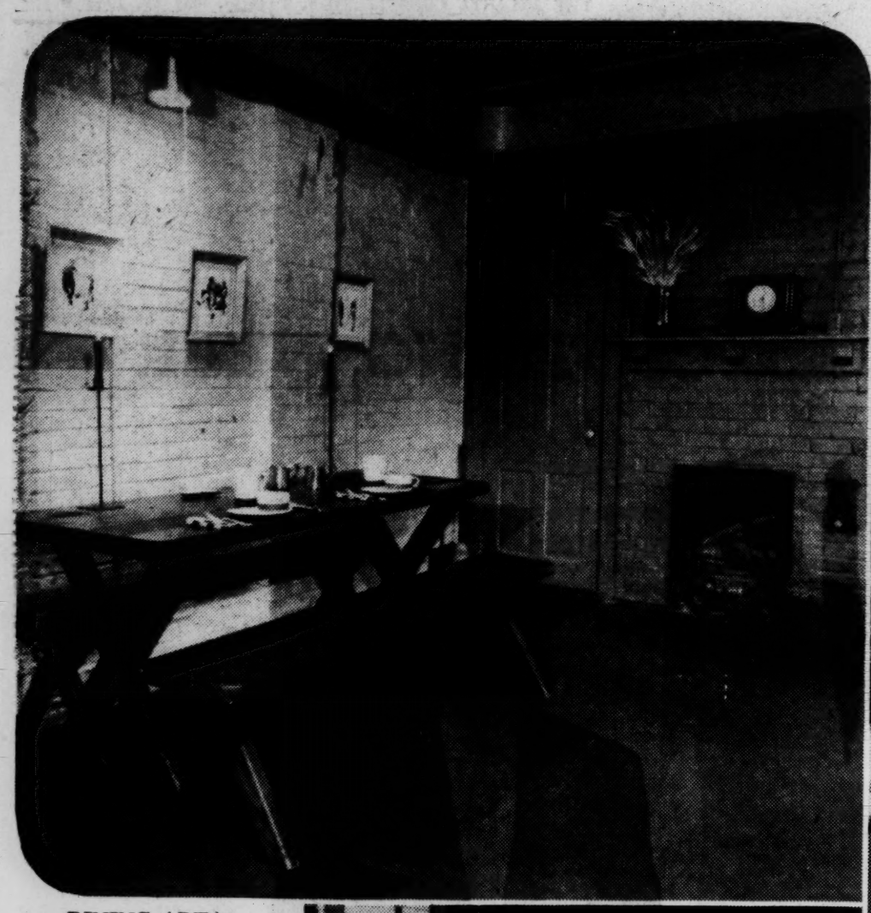

DINING AREA
Redwood Picnic Table

LIVING AREA IN BACHELOR APARTMENT
Marble and cinder brick coffee table cost 74 cents

Staff Photo—Ed Wells

AN EFFICIENT KITCHEN OF STRICTLY MASCULINE DESIGN
Bob Clark Jr., George McGaughey Occupy Basement Apartment at 3161 Maple Dr., N. E.

Young Executives Say 'Batching' Can Be Fun

By DOTTY LUNDY

Who ever got out the idea that a bachelor lived in drab one-room cells with peeling plaster, surrounded by empty bottles and dirty socks? And the poor guy was doomed to these gloomy surroundings until some young thing with crisp apron and new broom whisked him to matrimony.

Such isn't the case for two young Atlanta department store executives, Bob Clark Jr. and George McGaughey. With a little money, lots of ingenuity and not a little fun, these two bachelors have turned a terrace apartment into a sunny, livable home. Even unattached females admit it's a gay, attractive place.

When Bob's family bought a new house about a year ago at 3161 Maple Dr., N. E., he immediately staked a claim to the basement. One large room provided the cooking, dining and living area with a large bath and bedroom in back.

BRICKS AND PLANKS

Bob and Mac got right to work furnishing the apartment, until all it lacked a few months later was a woman's touch. Less than $15 went into book shelves extending along the living room wall which were improvised from cinder bricks and planks.

The coffee table cost about 74 cents, composed of two cement blocks and a marble meat counter top. A collander was painted black to hold fruit and dried arrangements. Mac twisted an abstract fish out of a coat hanger.

A sofa, Early American chest and plywood chair were the major expenses. Bob's old upright piano was moved to the bedroom where he beats out music hall ditties at parties.

An old redwood picnic table with long benches became a rustic dining table. And the kitchen should delight the most meticulous housewife. An old wood stove was set into a brick niche where a pot of coffee nearly always steams. An acoustic fiber section with golf-tee pegs holds gadgets.

PICTURE GALLERY

Friends pitched in to add pictures to the apartment. A photographer friend's conception of "The Morning After" won a national award. Another made the mobile. A woman acquaintance of Bob and Mac's cross-stitched a sampler for the boys bearing the maxim, "God Bless Our Mess."

Details from Breughel's "The Wedding" hang over the table. Carolyn Becknell, another friend, chose the color scheme. The cement floor was painted red, ceiling and kitchen walls are cocoa with the remainder a lighter shade.

Recently Bob and Mac laid a brick terrace "for Sunday morning breakfasts." As proof of the two bachelors' homey atmosphere, a couple decided to move in and batch it with them. They are affectionately known as Yunior and Yonice, black kittens of uncertain pedigree.

Staff Photo—Frank Tuggle

HE'S BATCHING IT!
Bob Clark Jr.

PTA's Set Final Meets For Year

New officers will be installed and faculty members will be honored as many PTAs over the city hold their final sessions of the season Tuesday.

Meetings scheduled for today are:

Humphries PTA, meeting at 2:45 p. m., to install Mrs. Marshall Race, president; Mrs. Doyle Mann, T. I. Mayo, vice-presidents; Mrs. Donald McNaw, secretary, and Mrs. Kenneth Frazier, treasurer.

Sylvan Hills Elementary PTA, meeting at 3 p. m., to honor school faculty members.

Capitol View PTA, meeting at 2:45 p. m., with school teachers as honor guests. James B. Green, athletic coach of Sylvan High School, will be guest speaker.

MARGARET FAIN PTA

Margaret Fain PTA, meeting at 2:45 p. m., for a concert of the school band, directed by C. L. Sneed. New officers to be installed are: Mrs. W. E. Dunn, president; Mrs. R. V. Hall and Mrs. D. O. Shockley, vice-presidents; Mrs. T. G. Traylor, recording secretary; Mrs. R. E. Mitchell, corresponding secretary, and Mrs. W. G. Gideon, treasurer.

Jerome Jones PTA, meeting at 7:30 p. m., for a program of music by kindergarten students, taught by Mrs. Ralph Johnson. New PTA officers are Mrs. J. H. Fulcher, president; Mrs. John H. Douglas, vice-president; Mrs. R. G. Knight, recording secretary; Mrs. Ben H. Smith, corresponding secretary, and Mrs. G. W. Seabolt, treasurer.

NORTH AVENUE PTA

North Avenue PTA in Hapeville, meeting at 2:30 p. m., to install Mrs. W. A. Brown, president; Mrs. L. W. Wolff and Mrs. John W. Harris, vice-presidents; Mrs. W. C. Simpson, secretary, and Mrs. W. H. Cook, treasurer.

Marion Smith PTA, meeting at 8 p. m. to hear Mrs. Marjory Liptak

Gordon PTA, meeting at 8 p. m. to visit students' classrooms and hold open house.

East Lake PTA, meeting at 3 p. m. for a "teacher appreciation" tea. New officers are Mrs. Marvin H. Sneed, president; Mrs. R. E. Singletary and Mrs. Harold Dobbs, vice-presidents; Mrs. Guy Stringer, recording secretary; Mrs. Ralph Owen, corresponding secretary, and Mrs. O. B. Stanley, treasurer.

MORNINGSIDE PTA

Morningside PTA, meeting at 1:15 p. m. for a dance and music festival by sixth and seventh grade students. A tea will follow. Now officers are: Mrs. Wesley O. Slate Jr., president; Mrs. James B. Wilson, vice-president; Mrs. R. M. Liles, corresponding secretary; Mrs. Jack Maziar, recording secretary, and Mrs. Barney Medintz, treasurer.

Moreland PTA, meeting at 2 p. m. to honor school faculty. To be installed as new officers are Mrs. Durward T. Pye, president; Mrs. Stanford Parnell and Mrs. J. M. C. Townsend, vice-presidents; Mrs. Ann P. Lambert, recording secretary; Mrs. Howard L. Kolb, corresponding secretary, and Mrs. J. H. Konkell, treasurer.

TPA Auxiliary

The luncheon of the TPA auxiliary takes place at 12:15 p. m. Wednesday, May 27 at the Shrine Mosque. Mrs. Arthur Moore will be speaker.

Laurel Garden Club Observes 25th Anniversary

The Laurel Garden Club of Marietta will celebrate its 25th anniversary at a tea to be given on Wednesday at Twin Branches, the home of Mrs. C. N. Clotfelter on Powder Springs Rd., Marietta.

The club was organized by the Marietta Garden Club and includes daughters and daughters-in-law of the members. The Laurel Club has in turn organized a new club in celebration of its anniversary which will be known as the Cherry Laurel Garden Club. The members are daughters and daughters-in-law of the Laurel Club.

The calling hours are from 4 to 6 o'clock. Guests will include the surviving members of the now defunct Marietta Garden Club, all those who have ever been members of the Laurel Club, and the members of the new club. Out-of-town guests will include Miss Emma Katherine Anderson of Sea Island, and Mrs. William DuPre of Rome.

Gardeners Plan Motorcade Tuesday

Members of the Garden Division of the Inman Park Woman's Club will gather at the clubhouse on Euclid Avenue at 10 a. m. Tuesday to form a motorcade. They will procede to The Tackle Club near Conyers.

The program will be Wild Flowers and will be followed by a picnic lunch. Mrs. E. S. Lanier and Mrs. O. H. Googe will be co-hostesses.

New Free-Kneeling Nylons, Elasticized Tops Acclaimed

By AGNES McCARTY

Very grown-up girls now find themselves only knee-high to a nylon.

Stockings with their own elasticized top, just below the knee, eliminate the summertime scourge of girdle and garter belt.

They're also a boon to girls who prefer stockings with nude sandals and other extreme cutout shoes. Short hose are seamless.

The manufacturer claims—all in pun of course—that his new product will allow, "breezes 'round the knees-es" and adds that they are "free kneeling" for girls who experience many ups and downs getting at lower drawers in the file cabinet or doing household chores.

Available in 15 denier nylon these abbreviated stockings may be purchased in a complete range of summer colors.

Buy them for the girl graduate who will find them perfect for wear under that floating prom gown.

Hose are available in Atlanta. For shopping information call WA. 5050, ext. 397.

FREE-KNEELING NYLONS FOR SUMMER
Elasticized tops on seamless hose.

Bar Mitzvah

Mr. and Mrs. Al Mallach announce the Bar Mitzvah of their son, Stanley, at 9:30 a. m. Saturday, May 23, at the Ahavath Achim Synagogue. A reception will follow in the vestry room.

Commerce Meet

Dr. Allen D. Albert, executive director of the Trustees Committee on Development of Emory University, will address the Women's Chamber of Commerce at 6:30 p. m. Tuesday at the Atlanta Woman's Club.

Keeping Slim Is Easier Job Than Dieting

By IDA JEAN KAIN

Keeping slim is twice as easy as dieting to reduce, once you get the knack. Reason it out . . . in order to use stored calories and reduce, the food calories must be cut a third to a half below daily requirements. Maintenance calories match energy needs.

BAD FOOD HABITS

It's recognized that poor food habits are responsible for most overweight. So a change to the protective food habits does the trick and safeguards against a return of excess pounds. When you lose weight on a protective diet, you have a healthy hold on the food habits that help you keep young and slim.

Once you've reached normal weight the question is, "What do I do now?" Follow the same pattern of eating but gradually add a little more food. Try adding one baked potato with butter to the menu. Later add another slice of bread a day. Or have an extra serving of a favorite fruit. This is all in the line of protective nutrition.

SPECIAL TREATS

Many successful reducers ask wistfully if they must forego sweets forever. Not necessarily. But use them as a special treat. Or, if a bit of sweet puts a nice finishing taste to dinner, have a small serving, say one inch of pie or a sliver slice of cake. With your reduced appetite, this low-calorie serving will suffice—unless you stretch your appetite by overeating. Remember, the foods that piled on pounds before are the ones to be wary of.

Garden Division To Meet Friday

The Fifth District Garden Division, Georgia Federation of Women's Clubs, Mrs. V. T. Baldwin, chairman, meets at 10:30 a. m. Friday in the board room of the Atlanta Public Library.

See our Catalina Fashion Shows, Thursday at 12 noon and 3 o'clock, Sport Shop, First Floor

JP.Allen

beaded silk shantungs

22.95

A new kind of glamour for your skylarking occasions. Cool-as-cologne silk shantungs (that are water and spot-resistant), sparkling with jewels and pretty as can be in pale pink, blue, beige or navy. Both come in 10-18 misses' sizes.

Allen's Mimosa Shop, on our Second Floor

Annie Lou Hardy

Atlantans, Guests Plan California Trip

Prominent visitors arriving Thursday are Mr. and Mrs. W. Gresham Thomas of Charlotte and Mr. and Mrs. Jerry Watson of St. Petersburg who will be guests overnight of Mr. and Mrs. Walter D. Taulman on Club Drive.

On Friday the visitors and their hosts will leave by private plane for Los Angeles, stopping for luncheon in Dallas, Texas, and spending Friday night in Phoenix, Ariz.

After a week in Los Angeles, the group will go their separate ways. The Taulmans will tour California, Washington and Oregon, returning by train via Chicago.

On Thursday evening Mr. and Mrs. Taulman will entertain at dinner at the Capital City Club in compliment to Mr. and Mrs. Thomas and Mr. and Mrs. Watson.

MR. AND MRS. E. N. O'BEIRNE SR. left last week for St. Simons where they have taken the summer home of Mr. and Mrs. Richard Hardwick on East Beach for a month. They now have as their guests Mr. and Mrs. Edward N. O'Beirne Jr. and their son, Edward III.

Leaving next week to join the O'Beirnes Sr. are their son and daughter, Dr. and Mrs. Scott Tarplee and the Tarplee children, Mimi and Scott Jr.

MR. AND MRS. HAROLD BUSH-BROWN, who leave in June for six months of travel in Europe, and Mr. and Mrs. J. Herbert Gailey who leave soon to attend the convention of the American Institute of Architects in Seattle, Wash., were honor guests at a

Staff Photo—Floyd Jillson

BRIDAL HONORS—*Hostess Nancy Wilhoit, center, serves punch to her honor guest, bride-elect Louise McCarley, left, and her co-hostess, Miss Pat Scott. The occasion was the tea given at Miss Wilhoit's home on Pelham Rd. Miss McCarley will become the bride of Milton Wallace on June 4.*

tea given Sunday by Georgia Tech's Architectural Society. Members of the Tech faculty were invited to meet them.

The Gaileys will also tour California and Alaska before returing home.

THOSE FORMER ATLANTANS, Mr. and Mrs. Leo Sheridan who moved recently to Jacksonville, are building a beach home at Ponte Vedra which they expect to occupy in July.

ATLANTA BELLES who will attend commencement and the graduating dance at Darlington School in Rome next week end are Misses Gail Herndon, Anne Jones, Judy Jenkins, Sally Murphy and Nancy Branch.

NEWS FROM MRS. CANNON YOUNG who is visiting Mrs. David Brown in Warwickshire, England, tells of attending the Private View of the Royal Academy, one of the social events of the London season, and the tea given afterwards at the Arts Club for the artists whose pictures were accepted for 1953.

Five of Sir Winston Churchill's painting were shown, in addition to still life water colors by Field Marshal Earl Alexander of Tunis.

Mrs. Young and Mrs. Brown are now visiting friends in Scotland.

A FAMILY THREESOME, Mr. and Mrs. E. G. Jackson, and their daughter, Miss Pattisue Jackson of Rome, left Sunday for Newport, R. I., to spend three weeks with Ens. Emmette Jackson who is just back from a tour of duty in Europe.

The Jacksons will tour New England and visit Mrs. Bessie S. Miller in New Haven, Conn., before returning.

TOURING FLORIDA for six weeks are Mr. and Mrs. William A. McLean of W. Wesley Rd. and Mr. and Mrs. J. T. Wilkins of Orme Cir. They will spend some time at Ponte Vedra and visit points south.

IN CELEBRATION OF the 25th wedding anniversary of their parents, Mr. and Mrs. Bailey Lovinger, Mr. and Mrs. Nathan C. Lovinger entertained at dinner Sunday evening at Aunt Fanny's Cabin. Covers, numbering 60, were placed for relatives and close friends. Mrs. Bailey Lovinger was before her marriage Miss Pearl Froug.

WILLIAM MYLES SHELLEY, son of Mr. and Mrs. R. B. Shelley, who will receive his M.D. degree from Johns Hopkins Medical School in June, has been elected to membership in Alpha Omega Alpha, national medical fraternity.

Ledbetter Son

Mr. and Mrs. Samuel B. Ledbetter announce the birth of a son, Samuel Byrd Jr., on April 14 at Piedmont Hospital. Mrs. Ledbetter is the former Jane Goulding.

(ADVERTISEMENT)
TRUSTED BY MILLIONS OF MOTHERS... -because it's approved by thousands of doctors! Orange flavored, accurate dosage.
ST. JOSEPH ASPIRIN FOR CHILDREN
World's Largest Selling Aspirin For Children

A NEW TOUCH TO AN OLD-FASHIONED DESSERT
Coconut Adds Flavor to Fluffy Rice Pudding

MARY HAWORTH

Conflict Has Been Rife In Marriage of 10 Years

DEAR MARY HAWORTH: I can't stand being around my wife longer than a few hours at a time. I feel I am being completely absorbed by her. She is attractive, generous, hard working, doesn't nag, will do just about anything for me—but I can't find peace or happiness with her.

She felt rejected as a child, came of a broken home and was shifted about rather ruthlessly. When we were first married 10 years ago, she seemed extremely jealous (for no reason), which maybe started us off badly. We've always had emotional conflict.

We are living apart and my wife works full time, although I contribute something (not all) to the support of our child. I see them only on week ends—usually full of turmoil, despite my reasoned resolve to let nothing bother me. I've taken the problem to professional persons, but they don't seem to understand. And what do you advise? —E. B.

DEAR E. B.: Your attitude towards your wife is a blend of dependency and resentment, it seems to me. Her warmly obliging disposition was the characteristic that drew you into marriage with her, I suppose. But you don't love her, which causes a bad situation, of captive-captor discord.

I respect your conviction that the marriage is a destructive relationship, untenable at close range while your tensions remain untreated. I feel that both will benefit by living apart from each other—unless and until specialist help (psychiatric or spiritual) is invoked, to teach you the A-B-C's of getting along harmoniously.

—M. H.

Coconut Adds New Flavor To Fluffy Rice Pudding

By JEANNE HIGGINS

Need a glamour touch for your warm weather meals? There's nothing like an old-fashioned dessert to do the trick and perk up appetites that begin to lag as warm days rush in to greet us.

FUN WITH FOODS

This unusual rice pudding is made with evaporated milk, fluffy rice, and flavored coconut. Serve it warm or make it in the cool of the morning and chill for dinnertime.

Steam rice in a double boiler, over direct heat, or cook by the boiling method over direct heat. Add water according to directions on box. Stirring with a spoon while rice is cooking tends to make grains sticky. When boiling, however, the rice may need an occasional lift with a fork to prevent sticking.

Coconut adds just the right flavor accent. Use either canned or packaged shredded coconut in the filling and save some for the top.

RICE PUDDING

1⅔ cups (large can) undiluted evaporated milk
1 cup water
2 eggs
½ cup sugar
¼ teaspoon salt
1 teaspoon nutmeg
1½ teaspoons vanilla
2 cups cooked rice
¾ cup shredded coconut

1. Beat undiluted milk, water, eggs, sugar, and flavorings until smooth. 2. Pour over rice mixed with ¼ cup shredded coconut in 2-quart casserole. 3. Place casserole in pan of water. Bake in moderate oven (350 degrees F.) 30 minutes. Stir lightly. 4. Continue baking 30 minutes. Top with remaining coconut during last 5-7 minutes. 5. Cool before serving. Serves 6.

UDC Reorganized

JACKSON, May 18—A chapter of the United Daughters of the Confederacy has been reorganized in Jackson, under the guidance of Mrs. C. Robert Walker of Atlanta, state UDC president. Mrs. Robert C. Edwards will serve as president pro tem.

Tulip Club To Mark Anniversary

The woman who has devoted years of work to her flowers gives this advice on tulip care:

Now is the time to lift the bulbs for next year's blooming.

"Oh, yes, it's lots of trouble," says Mrs. Hubert Rawiszer, who has over 900 growing at her home at 409 Blackland Rd., N. W." but it pays off in beautiful and large blooms next spring. After lifting the bulbs, put them in a cool dark place for about three weeks. Then peel them and spray with sulphur and tobacco. Then store in bags."

Multiply this type of garden work 35 times and you have the Tulip Study Club, a group of women who grow, study, love and who have become authorities on Holland's gift to the flower world.

Tuesday, the club will mark its 15th anniversary at a luncheon at the Atlanta Athletic Club. This garden group was founded by Mrs. J. J. Nicholson who will give a resume of the club activities. Aside from the club program, there will be a talk by Mrs. James C. Davis.

Comptometer Students
Wanted to take short, interesting, and inexpensive course; classes day or evenings. Good positions available to our graduates at all times. Classes start each week.
Comptometer School
208 Mortgage-Guarantee
CY. 8266

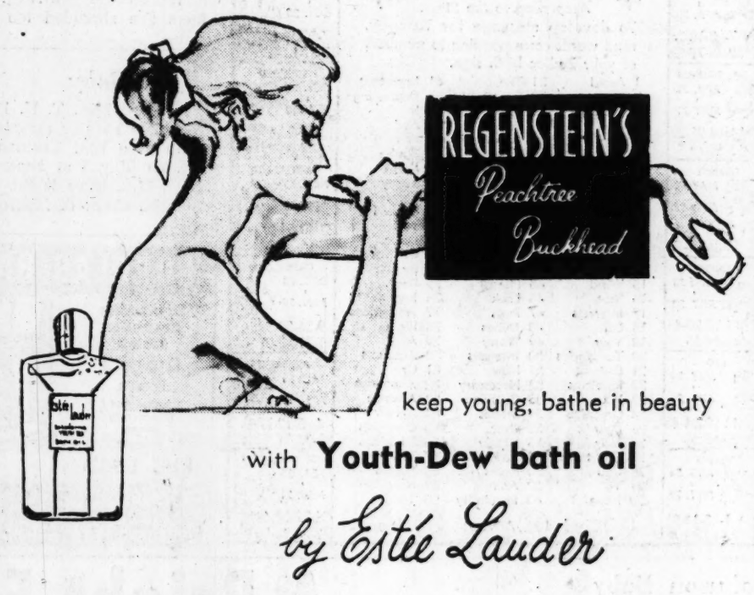

keep young, bathe in beauty
with **Youth-Dew bath oil**
by Estée Lauder
Only a few drops of this wonder liquid in the daily bath and smoothed over the body, is enough to help you attain a young, supple and smooth body, with a delicate fragrance.
half-ounce bottle, 3.75, plus tax **street floor—and Buckhead**
DO MEET Elizabeth Paterson, assistant to Estee Lauder, in our cosmetic dept., Wednesday, Thursday, Friday only.

PANDORA
gives a new twist to Atlanta's favorite summer shoe! Accents white suede with a tan calf bow, sling-strap and high heel. exclusively ours.
24.95
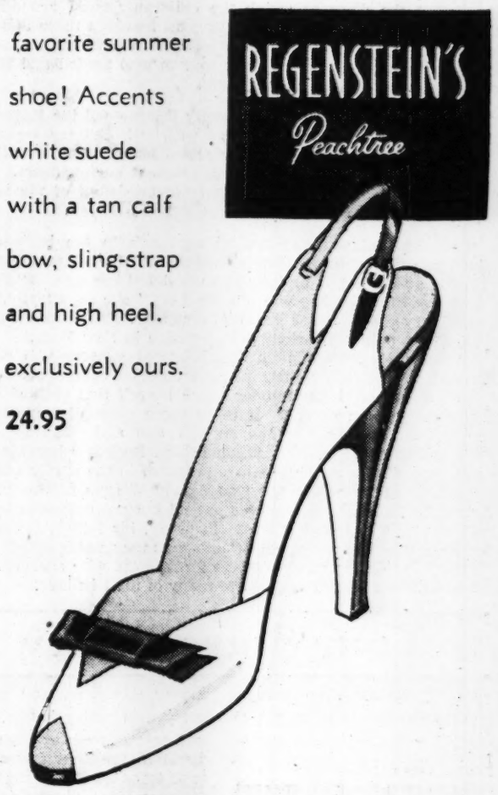

WARNER'S "Merry Widow" is a half-bra, cinch and garter belt in one! Cool, embroidered nylon marquisette, weighing only a few ounces! Wear it with bare-shoulder fashions, party and evening dresses. Sizes 32 to 38.
12.50 **third floor—and Buckhead**

vacation costume complete!
sheath+duster
25.00
An Edwin Original, seen in May Glamour!
Stunning costume, ready to go wherever the travel urge takes you. It's a sun-sheath of linen-like handkerchief-weight rayon, embellished with eyelet embroidery and topped with its own matching, full-length duster. Delectable in apple-blossom pink, sky-blue, or beige; 10 to 18.
fashion floor, the second—and Buckhead
REGENSTEIN'S
Peachtree
Buckhead

Celestine Sibley

Political Pioneer

A newcomer to public office is somewhat like a box of crackerjax, interesting chiefly because of the surprise it holds. You have a right to expect certain things of the people you elect to office—honesty and as much efficiency as they can muster, of course, and a certain amount of devotion to duty. But when a candidate turns out to have wit and imagination and a swift, heartening sense of values as well, it's enough to make a mere One-Vote voter happy as a king.

Mrs. Clifford Ragsdale, the lady who swept into office on the Atlanta school board on a comfortable majority of votes, promises to be such an office holder. At least she came out with one of those surprises the other day.

"I don't think," said Mrs. Ragsdale reflectively, "that buildings are so important."

In an era when everybody who has a child in school is pushing like crazy for bigger and handsomer buildings, finer curtains for the auditorium, louder public address systems and brighter band instruments, I didn't believe I'd heard aright.

But Mrs. Ragsdale said it again.

"Instead of this frenzied drive to get fabulous school buildings, I think we'd better get busy and get and keep good teachers," she said. "Buildings are fine—and we should have them. But teachers are more important. With a good teacher children can learn sitting on a log under a tree. I'm for raising standards and salaries and keeping the good teachers that other states are trying to siphon off."

Raiford Ragsdale's interest in teaching and teachers is as old as she is. She attended old Fair Street School when it had a potbellied heater in a corner of the room and the drinking fountain was a water bucket with dippers. And there were no anti-biotics to combat the diseases which the children passed around with those dippers. But she remembers good teachers there and later at Girls' High, where, despite her interest in boys and basketball, she learned a healthy respect for women who tended and fed the slowly unfolding minds of the young.

Like any woman who likes pretty things—and the Ragsdale home on Habersham Rd. is filled with 18th Century treasures from all their travels—this new school board member will be pleased to see children taught in pleasant surroundings. But she didn't seem to me to be likely to lose sight of the main purpose of schools, which is teaching and learning.

Besides that sound, practical approach to the business for which she was elected, Mrs. Ragsdale has the extra advantage of being pretty and feminine. She won't tell her age. ("A woman who will tell her age will tell anything," she says tartly.) But she is very proud of her grownup daughter, also named Raiford, who edits a pulp confession-type magazine in New York.

This is Mrs. Ragsdale's first personal venture into politics. She has worked assiduously in gubernatorial campaigns but she wasn't aware until she ran for office herself that politics is still a pioneer job for women. It takes more physical stamina than she realized, as well as the support and understanding of an affluent husband. In the past when Mrs. Ragsdale became interested in getting a music and arts program in the public schools—an enterprise for which she was named Woman of the Year in Arts in 1951—Mr. Ragsdale was patient but not enthusiastic. But politics was a different matter. After all, his father, Isaac Newton Ragsdale, was mayor of Atlanta for many years and it was a matter of pride for him to see his brown-eyed wife succeed.

It will be a matter of pride to many of us, I believe.

Photo by Constance Bannister

IT TAKES A LONG TIME TO TEACH A CHILD

It Is Best to Keep Certain Truths to Yourself

Marcia Winn

Children Often Unmindful Of Those 'Terrible Truths'

Never let yourself be hurt or insulted by a child. That is, don't permit yourself. No small child intends it. He simply comes endowed with a quality that can be defined only as absolute unfeeling.

Children state facts. That the facts are true is what hurts. It takes a long time to teach a child—many adults never learn it—that certain truths you keep to yourself. These truths are ones that might make someone unnecessarily unhappy.

In adult life, for instance, social usage demands that we not comment on a gentleman's growing baldness. Yet those round shiny spots entrance a child. In our household the baldness of Gracie, a cherished doll, was solved Christmas by a new wig of shiny yellow curls.

It was utterly reasonable then for Gracie's small owner to look with horror at the bald area on the head of a guest bending down to play with her and exclaim, "Oh, Daddy, you must ask Santa Claus to bring Uncle Jim a new wig."

HOW SHOULD SHE KNOW?

How is a child to know that Uncle Jim's baldness is his most sensitive spot?

The child is utterly impersonal about it.

Sentiment and the shrouding of facts come with age. When facts are shrouded too much, we call it deceit. When they are merely beclouded, we call it "consideration of others" or "diplomacy."

To find the happy medium, and impress it upon a child, is difficult.

"LITTLE PITCHERS . . ."

"My mother thinks you are stupid." This from a 4-year-old to an adult. The 4-year-old is repeating a fact of great interest. Don't let her get you down.

It will take her years to learn not to repeat in public remarks uttered in the privacy of the home; it may take as long as it takes her mother not to make such remarks in front of small children.

Don't get mad about it, don't try to stop it—you want them to see, to observe, to think, to learn, don't you?—but gradually show them that we never willingly or knowingly inflict hurt, that many things we think but we do not say, and that the true road to happiness lies in thinking of others as much as we think of ourselves.

STAR GAZER

By CLAY R. POLLAN

Your Daily Activity Guide According to the Stars.

To develop message for Tuesday, read words corresponding to numbers of your Zodiac birth sign.

1 Avoid	31 The	61 Important	
2 Study	32 Papers	62 Depressing	
3 Letting	33 Apply	63 If	
4 Give	34 Protect	64 And	
5 Your	35 Preference	65 Fret	
6 The	36 If	66 You're	
7 Good	37 Financial	67 Make	
8 Day	38 Something	68 Today	
9 You	39 Lacking	69 Facts	
10 To	40 The	70 Desired	
11 Personal	41 Situation	71 To	
12 Own	42 From	72 Defer	
13 Be	43 Be	73 Confused	
14 People	44 To	74 By	
15 Word	45 File	75 Rest	
16 Shut	46 Look	76 Important	
17 Interests	47 Push	77 Alterations	
18 Off	48 Duties	78 Right	
19 Your	49 Worry	79 And	
20 Tendencies	50 Interests	80 Accounts	
21 Distract	51 Now	81 Or	
22 Problems	52 Necessary	82 Announce	
23 You	53 Outsiders	83 Arrange	
24 Organize	54 Brakes	84 Action	
25 Door	55 Over	85 Contracts	
26 May	56 Highly	86 Decisions	
27 Smart	57 Today	87 Today	
28 Can	58 Relax	88 Papers	
29 To	59 And	89 Now	
30 Have	60 Popularity	90 Today	

ARIES MAR. 22 – APR. 20: 7- 8-10-24 32-45-79-83
TAURUS APR. 21 – MAY 21: 16-19-25-29 53-58-75
GEMINI MAY 22 – JUNE 22: 2- 6-37-41 46-55-80-88
CANCER JUNE 23 – JULY 23: 15-18-20-44 49-64-65
LEO JULY 24 – AUG. 23: 11-22-28-43 56-62-68
VIRGO AUG. 24 – SEPT. 22: 1- 3-14-21 23-42-48
LIBRA SEPT. 23 – OCT. 23: 47-50-59-67 70-77-81-85
SCORPIO OCT. 24 – NOV. 22: 13-27-34-60 74-78-84-89
SAGITTARIUS NOV. 23 – DEC. 22: 33-40-54-57 63-66-73
CAPRICORN DEC. 23 – JAN. 20: 9-26-30-38 61-71-82-87
AQUARIUS JAN. 21 – FEB. 19: 4- 5-12-17 31-35-51
PISCES FEB. 20 – MAR. 21: 36-39-52-69 72-76-86-90

Good · Adverse · Neutral 5/19

Byrd Baby

Mr. and Mrs. T. K. Byrd of Avondale Estates announce the birth of a son, Thomas Knox Jr., on May 3 at Emory Hospital. Mrs. Byrd is the former Blanche Clark of Monroe.

Johnson Baby

Mr. and Mrs. Brady J. Johnson announce the birth of a daughter, Susan Lory, on April 25.

Your Stars Today

DAILY GUIDE—The general atmosphere is one of explosive eruptions of energy, so throughout this period we may hear of violence even though it may not touch us personally. Masses of people are likely to be concerned and certain forms of dictatorial rule will be challenged. So while the general unrest may be the bigger picture, in your own small corner there is a chance to use some slightly more favorable aspect today for social matters in the late afternoon and evening. Good news for those born under the sign of the "Twins" is that they have the promise of better times ahead, so if your birthday falls between May 21-June 21, you can look for the rainbow.

HAPPY BIRTHDAY, TAURUS! With the good start you had last month, you should be moving rapidly along now with high hopes of making more money this year. You need to get your working habits, hours and methods under firm command in the next few months as it looks as if you may have interruptions, disruptions and some intrigue to deal with, and this could have some effect on your health.

(ADVERTISEMENT)

Newman's DOUCHE POWDER
soothing . . . pleasant to use
VERAZEPTOL
the choice for over 60 years

(ADVERTISEMENT)

HEADACHE RELIEF

Quick-Dissolving Fast-Acting "BC" Offers Remarkable Headache Relief

• You get extra-fast relief from headaches, neuralgic pains, minor muscular aches and functional periodic pains when you use "BC". "BC" Tablets and Powders offer you the full effectiveness of not just one, but *several* of the world's most popular pain-relieving ingredients. In combination, as they are in "BC", these quick-dissolving, fast-acting ingredients are remarkably effective—far more than any one would be alone. Find out for yourself just how quickly and effectively "BC" relieves headaches, neuralgic pains, minor muscular aches and functional periodic pains. Tablet or powder, you get the same famous "BC" formula—the same fast relief. "BC" has stood the test of time. Use it with confidence. "BC" Powders, 10c & 25c. "BC" Tablets 10c, 25c and the economical family size bottles of 50 and 100 tablets. Buy the large sizes.

"Women tell me this is the greatest hair-beauty discovery since the permanent wave"

Helene Curtis
FOREMOST NAME IN HAIR BEAUTY

MAIL ORDERS FILLED
177 Peachtree St., Atlanta, Ga.
Add 3% Sales Tax, 15c Postage
20% Fed. Tax

Helene Curtis spray net
keeps any hair-do softly in place all day long

Now comes a new way to keep your hair *perfectly* in place—all day, all evening. Simply press the button—and the magic mist of Helene Curtis Spray Net keeps your hair the way you set it—softly, naturally . . . invisibly . . . for that new, smoother look.

Helene Curtis Spray Net is the perfect answer to wispy, straggly unruly hair. Protects your hair-do unfailingly—utterly without stiff-looking lacquers or grease. Won't harm hair—brushes out instantly. Takes less time to apply than lipstick. Get Spray Net now!

Only $1.25
11 oz. Economy Size, $2

LANE DRUG STORES

A Bright Future for Your Furniture!

GIVE IT THE GLAMOROUS "Bone Dry" Shine

It's so easy—it's actually fun!

Guaranteed by Good Housekeeping

JUST SMOOTH IT ON . . .
LET IT DRY . . . AND WIPE IT OFF!

Try Dri-Glo and you'll use it always. In just minutes your furniture will gleam like a mirror with the miracle "Bone Dry" shine. Dri-Glo is more protective, too . . . even spilled liquids won't mar its rich beauty. Get Dri-Glo today at your grocery, hardware, department, drug or variety store. It's guaranteed to outshine and outlast any furniture polish or wax you've ever used.

Insist on O-Cedar dri-glo

BY THE MAKERS OF THE FAMOUS O-Cedar SPONGE MOP

RIALTO NOW PLAYING
EXCITING 3 DIMENSIONS!
MAN IN THE DARK
A COLUMBIA PICTURE

BURGLAR BARS
Enjoy Sure Protection Install Burglar Bars
Estimates Cheerfully given
PHONE MA. 5305
441 Memorial Dr., S. E., Atlanta
Southern Wire & Iron Works

DISINFECT your toilet bowl with Sani-Flush
Use it several times a week.
It cleans thoroughly.
Follow directions on the can.

CHEVROLET NITE
MAY 20 WEDNESDAY 8:15 P. M.
Crackers vs. Memphis
Ponce de Leon Park
TICKETS ON SALE AT MUSE'S

M-G-M PICTURE LOEW'S NOW
Jane POWELL Farley GRANGER
"SMALL TOWN GIRL"
Technicolor
with ANN MILLER S. Z. SAKALL ROBERT KEITH NAT KING COLE BILLIE BURKE BOBBY VAN
STARTS SAT. CLARK GABLE in "NEVER LET ME GO"

FOX NOW!
If you knew what he knew, what would you do?
Alfred Hitchcock's I Confess
MONTGOMERY CLIFT ANNE BAXTER
Stan Malotte at the Organ
World News—Cartoon
Plus

Paramount NOW
JOEL McCREA BARBARA HALE
The Man with a name nobody knew!
THE LONE HAND
COLOR BY TECHNICOLOR
—Added— News Cartoon

ROXY NOW!
She rode like a man fought like a man, killed like a man!
"Woman They Almost Lynched"
with John Lund—Audrey Totter—Brian Donlevy—Joan Leslie.
ALSO "The Big Frame" with Mark Stevens Jean Kent

DANNY DEMETRY'S
Zebra Lounge
OPEN DAILY 3 P. M.
LARRY LUKE
Direct from Hollywood
HOWELL HOUSE LOBBY

To Amuse Us Today

At the Theaters

ART—"Breaking the Sound Barrier." Ralph Richardson, Ann Todd. At 3:12, 5:12, 7:12, 9:12.
FOX—"I Confess." Montgomery Clift, Ann Baxter. At 1:28, 3:25, 5:22, 7:31, 9:40. Stan Malotte at 7:19, 9:28.
LOEW'S—"Small Town Girl." Farley Granger, Jane Powell. At 11:32, 1:37, 3:42, 5:47, 7:52, 9:57.
PARAMOUNT—"The Lone Hand." Joel McCrea, Barbara Hale. At 11, 12:35, 2:10, 4:04, 5:55, 7:45, 9:40.
RIALTO—"Man in the Dark." Edmond O'Brien, Audrey Totter. At 11:20, 12:59, 2:43, 4:27, 6:11, 7:55, 9:39.
ROXY—"Woman They Almost Lynched." John Lund. At 12:25, 3:30, 6:35, 9:35. "Big Frame." Mark Stevens. At 11:12, 2:15, 5:20, 8:25.

Neighborhood Theaters

AMERICAN—"It Grows on Trees" and "Cattle Town."
AVONDALE—"Woman of the North Country." Rod Cameron.
BUCKHEAD—"Desert Legion." Alan Ladd, Arlene Dahl. Color.
BROOKHAVEN—"President's Lady." Susan Hayward, Charlton Hestoh.
CENTRAL—"Devil Makes Three" and "Bright Victory."
DEKALB - DECATUR—"Come Back, Little Sheba." Shirley Booth.
EAST POINT—"Desert Legion." Technicolor. Alan Ladd, Arlene Dahl.
EMORY—"I Love Melvin." Color. Donold O'Connor.
EMPIRE—"The Naked Spur" and "Song In My Heart." Both color.
EUCLID—"I Love Melvin." Color. Donald O'Connor.
FAIRFAX—"Gunsmoke." Audie Murphy. Technicolor.
FIVE POINTS—"Anne of the Indies." Color. "Destination Gobi."
FULTON—"Half Breed." Technicolor. Robert Young, Janis Carter.
GARDEN HILLS—"Come Back, Little Sheba." Shirley Booth.
GLEN—"My Wife's Best Friend." Anne Baxter.
GORDON—"Come Back, Little Sheba." Shirley Booth.
GROVE—"Niagara." Marilyn Monroe. Color. "The Hoaxters."
KIRKWOOD—"I Love Melvin." Color. Donald O'Connor.
MADISON—"It Grows on Trees." Irene Dunne, Dean Jagger.
MEMORIAL—"Pride of St. Louis." Dan Dailey, Joanne Dru.
PLAZA—"Come Back, Little Sheba." Shirley Booth.
PONCE DE LEON—"President's Lady" and "Meet Me at the Fair."
RHODES—"Come Back, Little Sheba." Shirley Booth.
TECHWOOD—"President's Lady" and "Apache War Smoke."
TEMPLE—"President's Lady." Susan Hayward, Charlton Heston.
TENTH STREET—"My Wife's Best Friend." Anne Baxter.

Drive-In Theaters

BANKHEAD—"Jeopardy." Barbara Stanwyck, Barry Sullivan.
PEACHTREE—"I Love Melvin" and "Come Fill the Cup."
PIEDMONT—"Desert Legion." Alan Ladd, Arlene Dahl.
ROOSEVELT—"Two Flags West" and "Halls of Montezuma." color.
SCOTT—"I Love Melvin." color. Donald O'Connor. "Captive Woman."
STARLIGHT—"Come Back, Little Sheba." Shirley Booth.
STEWART—"Desert Legion." Alan Ladd, Arlene Dahl.
(54) FOREST PARK—"Wait Till the Sun Shines, Nellie." Color.
(85) FAYETTEVILLE—"Tripoli." John Payne. Color.

Colored Theaters

ASHBY—"Call Me Madam." Donald O'Connor, Ethel Merman. Technicolor.
CARVER—"Bad and the Beautiful." Lana Turner, Kirk Douglas.
EIGHTY-ONE—"Seminole." Rock Hudson. "Scandal Sheet." Brod Crawford.
FORREST—In Third Dimension. "Man in the Dark." Edmond O'Brien.
ROYAL—"Above and Beyond." Robert Taylor, Eleanor Parker.
RITZ—"Call Me Madam. Ethel Merman, Donald O'Connor. Technicolor.

Dine and Dance

ATLANTA BILTMORE EMPIRE ROOM—Dining and dancing to the music of Wade Creagar's Orchestra.
HENRY GRADY PARADISE ROOM—Two shows daily 1:15 and 9:45 p. m. Dogwood Lounge from 5.
ZEBRA LOUNGE (Howell House)—Open from 3 p. m. Featuring Larry Luke.

Amusement Park

FUN CITY—(Lakewood)—Daily 7 to 11 p. m., Sun. 2 to 11 p. m. 30 shows, rides. Free gate.

Rollerskating

ROLLERDROME—Evening (except Sun.) 7 to 10; Sat. aft. 2:30 to 5.

GROVE BE. 3336 Last Day
"NIAGARA"—COLOR
AND "THE HOAXTERS"

CENTRAL NOW
"DEVIL MAKES THREE"
and "BRIGHT VICTORY"

ART P'TREE AT 13th EM. 3022 NOW Continuous From 3 P. M.
BREAKING THE SOUND BARRIER
Distributed thru United Artists

SKATING ROLLERDROME
Penn. Ave. at Ponce de Leon
Every Eve. Except Sun. 7 to 10
Sat. Afternoon—2:30 to 5

ENJOY SOME TONIGHT!
WORLD'S BEST BARBECUED RIBS
PIT-COOKED HICKORY-SMOKED
With French Fries and Garlic Toast
$1.10
Rubens' DRIVE-IN
439 Marietta St. CY. 9443

DINE DANCE to WADE CREAGER'S MUSIC
FREE PARKING IN GARDEN
Empire Room
BILTMORE

THE Paradise Room
NOW PLAYING
KEN WHITMER
Musical Impressions
Ralph & Lorraine
THE BOY AND THE MANNEQUIN
ARTIE JAMES
WORLD'S FOREMOST SKATING STYLIST
Shows: 1:15 p.m., 9:45 p.m.
For Show and Dancing George Bruton and His Orchestra
In the Dogwood Lounge from Five O'Clock THE TRIO-TONES
THE HENRY GRADY HOTEL

NOW PLAYING DRIVE-IN THEATRES

BANKHEAD
3350 BANKHEAD HIGHWAY BE 2811
UNENDING SUSPENSE!
"JEOPARDY"
BARBARA STANWYCK
BARRY SULLIVAN

PEACHTREE
P'TREE BLVD. at CHAMBLEE 47-2010
"I LOVE MELVIN"
Technicolor—Donald O'Connor
"COME FILL THE CUP"
James Cagney—Phyllis Thaxter

PIEDMONT
PIEDMONT at LINDBERGH EX 2211
"DESERT LEGION"
ALAN LADD
RICHARD CONTE
Arlene Dahl—Technicolor

ROOSEVELT
ROOSEVELT HIGHWAY CA 8714
"TWO FLAGS WEST"
Joseph Cotten—Linda Darnell
"HALLS OF MONTEZUMA"
Technicolor—Richard Widmark

SCOTT
SCOTT BLVD. at LAWRENCEVILLE H'WAY DE 9484
"I LOVE MELVIN"
Color—Donald O'Connor
"CAPTIVE WOMAN"
MARGARET FIELDS

STARLIGHT
2000 MORELAND AVE DI. 3661
"COME BACK, LITTLE SHEBA"
SHIRLEY BOOTH
Burt Lancaster

STEWART
STEWART at CLEVELAND CA 4477
"DESERT LEGION"
ALAN LADD
RICHARD CONTE
Arlene Dahl—Technicolor

Dress AS YOU PLEASE

Baskervill, Ex-Atlanta Editor, Dies

Special to The Constitution

BALTIMORE, May 18—William Malone Baskervill, 65, publisher of the Baltimore News-Post and Sunday American, and well-known in Southern newspaper circles, died Monday night in Union Memorial Hospital.

His career spanned 46 years and included important positions with three newspapers and two press associations. He had been hospitalized for two weeks with a heart ailment, and suffered a relapse after apparently being on the way to recovery.

Baskervill, a native of Nashville, Tenn., went to work on the Atlanta Journal in 1910 as telegraph editor, and the following year went with the Associated Press in Atlanta as head of its Southern division, serving in this capacity until 1914.

He served with International News Service as assistant general news manager in New York, and from INS went to the New York Journal as assistant managing editor. In 1922, he went to the Atlanta Georgian and Sunday American as managing editor.

From Atlanta he moved to Baltimore in 1926, as editor of the old Baltimore News. When that paper was merged with the Post to become the News-Post, he became editor of the combined publication.

In 1938 he was named a member of the board of directors of Hearst Consolidated Publications.

Baskervill attended schools in Nashville, and received his college education at Vanderbilt and the College of the South. He entered newspaper work in 1907 on the Nashville Tennessean. Three daughters survive.

Adm. Holden, 57, Ex-New Jersey Skipper, Dies

BANGOR, Maine, May 18—(AP)—Vice Adm. Carl F. Holden (ret.), 57, died tonight in the Naval Hospital at St. Albans, N. Y., his father said.

Holden, a Bangor native, was a radio communications and engineering specialist who retired in 1952 after 40 years service.

He commanded the 45,000-ton battleship New Jersey when it was commissioned in 1943 and was serving with Admiral Halsey's fleet in the Philippines area when promoted to flag rank by President Truman in 1945.

In 1946 Holden was given command of operation training in the Atlantic fleet.

OTHER DEATHS

New York Times News Service
Special to The Atlanta Constitution

NEW YORK, May 18—Gen. Nicolae Redescu, 76, anti-Nazi and anti-Communist premier of Rumania, who held office from Dec. 7, 1944 until he was forced out by Soviet pressure on Feb. 28, 1945, Saturday in Doctors Hospital after a long illness.

ELIZABETH, N. J., May 18—Clark McKinley Whittemore, 77, judge of the Elizabeth district court from 1908 to 1913 and chairman of the board of directors of the Union County Trust Company, today at his home in nearby Hillside, after an illness of two months.

BELMAR, N. J., May 18—Dr. John J. McGrath, 86, retired New York surgeon, who was formerly president of the board of trustees of Bellevue and Allied Hospitals in New York, today in the Fitkin Hospital in Neptune of a heart attack. His home was in Belmar.

INDIANAPOLIS, May 18—Dr. Elijah Jordan, 79, who retired in 1944 after 31 years as head of the Department of Philosophy at Butler University, today at his home here. Previously he had been assistant in philosophy at Cornell University and instructor there.

FRANKLIN, Pa., May 18—Chess Lamberton, 75, president of the Lamberton National Bank from 1931 until his retirement 10 years later, today after a two-year illness.

NEW YORK, May 18—Herman I. Kleinhaus, 62, from 1930 to 1944 general manager of the controllers congress of the National Retail Drygoods Association, Sunday after a long illness.

Southwest High Slates Concert

The Southwest High School vocal department has scheduled its annual spring concert at 8 p. m. Friday in the school gym.

The ninth grade and advanced choruses will sing. Lena Holmes, Donna Ruth Doster and Melba Jean Schwall will play piano soloes. Miss Jeannine McDonald, school music director, is in charge of the program.

(ADVERTISEMENT)

New Discovery Will Enable Millions To Throw Away Their Glasses

ATLANTA, Ga.— (Special) —If you need to wear glasses, you should be interested in a leading Atlanta optical firm's offer of their newly discovered tiny invisible contact lens which they state they couldn't make better if they charged $125.00 to $150.00, for only $50.00 complete. The reason they are able to sell them at such a low price is because they manufacture the lenses themselves in their own large laboratories. Colored lenses now available to protect the eyes from glare and to give longer wearing time. Your prescription promptly filled. Budget payments are available. These lenses are so invisible your own friends won't know you are wearing them. Made of plastics, they are so safe football players wear them. They are safer and better than glasses. No impression or fluids are needed. They are tiny—about the size of a dime, featherweight and tissue thin. Call at once at Atlanta Invisible Contact Lens Service, Volunteer Bldg., 66 Luckie St., Suite 323, Broad and Luckie Sts. No appointment is necessary. If you prefer, phone ALpine 3125 or write for free demonstration appointment or for Free Booklet. Open 9 a. m. to 5 p. m. Open nights by appointment. Branches in many principal cities of the United States and Canada.

Obituaries

Otis H. Burdette

Otis Howard Burdette, 75, retired auditor, died Monday at his residence, 723 Ponce de Leon Court, N. E., after a long illness.

Funeral services will be held at 2:30 p. m. Wednesday at the chapel of Awtry & Lowndes, with Dr. Wendell H. Mixon officiating. Burial will be in Powder Springs.

Surviving are his wife, the former Monta McKinney; a daughter, Mrs. Betty Burdette of Atlanta; one son, Otis H. Burdette Jr. of Washington, D. C.; one brother, Ernest L. Burdette of Birmingham, Ala.; one sister, Mrs. Emma Kennedy of Fitzgerald, and two grandsons.

W. M. Lanham

William Mattison Lanham, 88, retired farmer, died Monday at the home of his daughter, Mrs. Della Smith, of 2200 Peachtree Rd., N. E. He resided at 23 Peachtree Ave., N. E.

Funeral services will be held at 3 p. m. Tuesday at Spring Hill, with the Rev. George Southard and the Rev. Howard Walker officiating. Burial will be in Westview.

Also surviving are one son, C. M. Lanham of Atlanta; four grandchildren and six great-grandchildren.

Mrs. Frank Brandon

Mrs. Frank W. Brandon, 82, widow of Dr. Frank W. Brandon, who was Methodist minister of the North Alabama Conference, died Monday afternoon in a local hospital after a short illness. Her residence was 216 Shadowmoor Dr., Decatur.

Born in Huntsville, Ala., she was the former Edna Olive Moore. Mrs. Brandon was a graduate of Huntsville College in Alabama, which her father, William H. Moore, helped found.

Funeral services will be held at 10 a. m. Wednesday at the First Methodist Church in Decatur with the Rev. J. W. Veatch and the Rev. Harvey C. Holland officiating. Graveside services will be held Wednesday at Elmwood Cemetery in Birmingham, Alabama.

Survivors include two daughters, Mrs. Carolyn B. Lewis of Decatur; Mrs. J. F. King of Anniston, Ala.; one son, Frank W. Brandon of Atlanta; two sisters, Mrs. J. H. McCoy of Athens, Ala., Mrs. Louise M. Cox of Bristol, Tenn.; four grandchildren, and three great-grandchildren.

G. Gordon Crowe

G. Gordon Crowe, 66, of 661 Berne St., S. E., died Monday afternoon in a local hospital following a long illness. Funeral services will be held Wednesday at 2:30 p. m. at Mountain View Baptist Church. The Rev. Guy Rainwater will officiate with burial in the churchyard.

Surviving are his stepmother, Mrs. E. M. Crowe, Atlanta; two sons, Alfred and Weyman Crowe, Atlanta; one daughter, Mrs. Mack Boyd, Atlanta; four brothers, the Rev. E. G. Crowe, T. W. and J. R. Crowe, all of Stone Mountain, and M. L. Crowe, Atlanta; two sisters, Mrs. W. I. Bone, Decatur, and Mrs. J. C. Ellis, Atlanta, and six grandchildren.

Mrs. M. E. Kendall

Mrs. Margaret Elizabeth Kendall of 482 Cleveland Ave., S. E., died Monday afternoon in a private hospital following an illness of two months.

Funeral arrangements will be announced by J. Austin Dillon.

Surviving are two daughters, Mrs. Donald D. Oliver, Atlanta, and Mrs. Mollie Lee Smith, Houston, Texas; three sisters, Mrs. Herschell House, Mrs. Mattie Lee Phillips and Mrs. Addie Price, all of Atlanta, and three brothers, Palmer and William Morris, Atlanta, and James H. Morris, Richmond, Calif.

G. P. Hall

George Pierce Hall, 79, brother of F. S. Hall of 39 Eleventh St., N. E., died Monday in Elberton. A life-long resident of Elberton, Mr. Hall raised horses and operated a race track for many years.

Funeral services will be held at 2 p. m. Tuesday in Elberton with burial in the Elberton Cemetery.

Also surviving are two sisters, Mrs. L. P. Rampey and Mrs. Mack Mize; one son, Joe H. Hall; three daughters, Mrs. Warren Crick, Mrs. D. L. Williams and Mrs. Richard Rodgers, all of Elberton; two grandchildren and one great-grandchild.

Mrs. Dicey Guess

Mrs. Dicey Guess, 86, died Sunday night at the residence of her great-niece, Mrs. Roy F. Robinson, of 2158 W. Ponce de Leon Ave., Decatur. Mrs. Guess had been residing in Decatur for the past five years.

Funeral services will be held at 3:30 p. m. Wednesday at the Barberville Methodist Church in Barberville, Fla., with burial there.

William B. Crawford

William B. Crawford, 40, Georgia representative of Ginn & Co., died Monday at his residence, 500 Moreland Ave., N. E.

Born in Mayfield, Ky., Mr. Crawford was former principal of the public schools at Conyers and Griffin before becoming associated with Ginn & Co. two years ago. A graduate of Murray State Teachers College in Kentucky, he received his master's degree from Emory University in 1947.

Funeral ararngements will be announced by A. S. Turner & Sons.

Surviving are his step-father, Henry McCorney, of Detroit, Mich.; one daughter, Miss Mary A. Crawford, of Murray, Ky.; three brothers, Alfred, Frank, and John H. Crawford, all of Detroit, Mich.; two sisters, Mrs. Harold Risey, Flat Rock, Mich.; and Mrs. Clyde Chanceor, of Allen Park, Mich.

GTC Senior Honored

STATESBORO, May 18—Gwen Williams, Calhoun senior, has been named "Miss Home Economics" at Georgia Teachers College. The selection is based on points made in work for the Home Economics Club.

MORTUARY

FRED A. SCHEER
Funeral services for Fred A. Scheer, 58, local jeweler, who died here Sunday, will be held Tuesday at 1 p. m. at Peachtree Memorial Mortuary. Rabbi J. M. Rothschild and Dr. John R. Brokhoff will officiate with burial at Westview.

OMAR M. BENNETT
Funeral services for Omar M. Bennett, 82, who died Sunday at his residence, 324 Arizona Ave., N. E., will be held Tuesday at 2 p. m. at the chapel of Awtry & Lowndes. Dr. John A. Garber will officiate with burial at Crest Lawn, Inc.

REAL ESTATE LOANS
• Friendly Service
• No Application Fee
• No Red Tape
• Pre-Payments Permitted
STANDARD FEDERAL SAVINGS AND LOAN ASS'N
J. L. R. Boyd, Sec'y & Atty.
Grant Bldg. MAin 6619

HOSPITALIZATION

MONTHLY COST AS LOW AS
FOR THE ENTIRE FAMILY ALL CHILDREN UNDER 18 — $6.00
Women and Over Age 60 Slightly Higher
AN INDIVIDUAL — $2.00

IT PAYS

Minor Injuries — Benefits for treatment in doctors' office or hospital for minor injuries, X-Rays, casts, anti-toxin, etc.
Hospital Room — Pays benefits for hospital expenses up to 125 days for each disability.
Surgeon's Fees — For surgery in the hospital, doctor's office or elsewhere from $5.00 up to $200.00.
MEDICAL CARE IN HOSPITAL — When no operation is done, it helps to pay your doctor—$3 per day up to $150.
MEDICAL CARE IN YOUR HOME — For slight additional premium it will provide benefits for medical care in your home.
POLIO — When the cause of the disability is polio, it pays extra benefits increasing up to $5,000.

This is only an illustration of the benefits in this liberal plan, now available through this Georgia company.

GENERAL ASSURANCE CORPORATION
Home Office: WILLIAM-OLIVER BUILDING
ATLANTA 3, GEORGIA

Phone AL. 4826 OR MAIL COUPON BELOW

MAIL COUPON TODAY FOR FREE FOLDER
TO GENERAL ASSURANCE CORP.
WILLIAM-OLIVER BLDG.,
ATLANTA 3, GEORGIA.
Please send details without obligation to me.
My Name is_____ Age_____
Street and Number_____
or Route and Box_____
Town_____ State_____

Truck Kills Road Worker From Decatur

Elzie C. Chambers of 961 Church St., Decatur, was killed Monday afternoon while working on a road project on State Highway 87 in Monroe County.

Sheriff J. R. Grant said Chambers was struck by a truck which was backing up. Sheriff Grant said Chambers apparently did not hear the truck. He was pronounced dead on arrival at a Macon hospital.

No charges will be placed against the truck driver, Sheriff Grant said.

Funeral arrangements will be anounced by A. S. Turner & Son.

Surviving are his wife; a son, William Arthur Chambers, Atlanta; two daughters, Mrs. J. L. Brookshire and Miss Myra Chambers, Decatur; two brothers, George and Eugene Chambers, Loganville, and one sister, Mrs. R. C. Fuller, Brookhaven.

Sheep can play an important part in many diversified farm programs, according to Extension Service workers.

"MY HAT'S OFF TO A MONCRIEF BLOWER"

★ For Comfort, Cleanliness, Economy
★ REMOVES Dust, Dirt, etc., from air
★ SAVES on House Cleaning
★ GIVES CLEAN, Uniform Heat
★ SAVES up to 25% on Fuel

FOR COAL, OIL or GAS FURNACES

Heating by Moncrief

Let Moncrief show you how quickly and economically a blower and filter unit can be attached to your heating system—on easy terms. Nothing down, 36 months to pay. Call for FREE estimate.

Call EL. 3611

MONCRIEF FURNACE CO. • 676 HEMPHILL AVE., N. W. • ATLANTA, GA.

Stop Worrying About Your Future

DALE CARNEGIE
Author of "How To Win Friends and Influence People"

Do you feel that you could be more interesting to others? Do you find it hard to convince others? Are you often ill at ease when conducting meetings? Have words failed you when called upon to speak? Stop worrying!

TAKE THE FAMOUS
DALE CARNEGIE COURSE
(Founded 1912)
LEADERSHIP TRAINING—HUMAN RELATIONS—EFFECTIVE SPEAKING
and find
it's within your own power, your own abilities, to control every minute of your future.
Speakers are the leaders, and the leaders of tomorrow must be expert in human relations.

Will You Be Ready for the Next Promotion When It Comes?

The Next Atlanta Class Will Begin Monday Night, June 1, at 7:00. Call in person, write or phone Mrs. J. F. Marsh, Cliff Thompson or A. G. Strickland

DALE CARNEGIE COURSES

NEW LOCATION
1051 W. P'tree, N. E.
Atlanta, Ga. AT. 1878

Air-Conditioned CLASSROOMS For Your Comfort

SAVE $105
on this Admiral
FREEZER FULL OF FOOD!
Think of it! All this for
ONLY $4.65 A WEEK

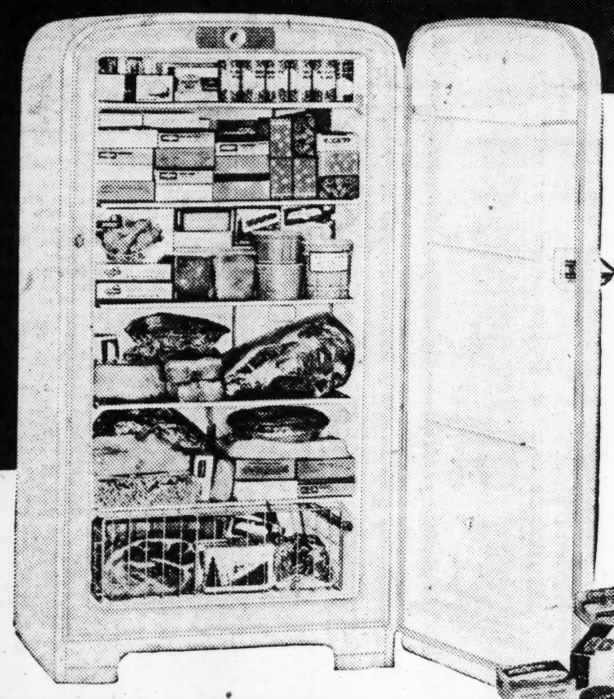

NEW 1953 cu. ft. ADMIRAL WITH ALL THESE FEATURES
• Convenient Upright Design
• More Food Space in far Less Floor Space
• Porcelain Enamel Interior
• Removable Wire Basket
• 5 Sharp-Freeze Shelves
• 5-yr. Protected Power Unit

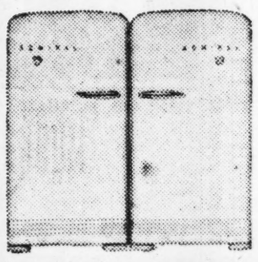

NEW! MADE FOR EACH OTHER!
Twin-styled foodkeepers—an Admiral first! Freezer above makes a perfect match with any of 3 Admiral refrigerator models. Available with right or left hand doors to suit any kitchen arrangement. Buy the one today. Add the other later. Save steps, time and work. Save money — important money — with Admiral!

ADMIRAL 11 CU. FT. UPRIGHT FREEZER	$429.95
HUGE SUPPLY OF QUALITY FROZEN FOOD	$ 75.00
TOTAL VALUE	$504.95
YOU PAY ONLY	$399.95

YOU SAVE $105

Admiral
American Service Company
Open Monday thru Friday Till 8:30 P. M.
Available in our Stores in Newnan, Columbus, West Point, LaGrange, Ga., and Opelika, Ala.
MA. 6371
878 Memorial Dr., S. E.

Transactions on the New York Stock Exchange

NEW YORK, May 18—(AP).

	Sales In 100s	High	Low	Close	Net Chge.
A					
AbbottL	22	42⅞	42¼	42¼	—¾
ACFBril	10	5	5	5	—¼
AcmeSti	10	24	23½	23½	—½
AdamsExp	5	30⅞	30⅝	30⅝	—¼
AdamsMills	1	32⅞	32⅞	32⅞	
Admiral	5	27	26¾	26¾	—⅛
AffilGEq	4	9¼	9⅛	9⅛	
AirReduc	4	27⅞	27½	27½	—⅛
Dopf	4	108	107½	107½	—½
Ala&Vgs	1.00	158	158	158	+1
AlaskaJun	2	3⅛	3⅛	3⅛	
Aldens	1	19⅛	19⅛	19⅛	—⅛
Alleghany	22	4⅞	4½	4⅝	
AllegLSti	3	34⅛	34	34	+¼
Alleg&W	.50	96½	96	96	—¼
AllenInd	2	9⅝	9⅝	9⅝	
AlliedChm	6	68⅞	68½	68½	—¼
AlliedKid	1	20	20	20	
AlliedStrs	10	39¼	38⅝	39¼	+⅜
AllisChal	19	54½	54¼	54¼	—⅛
AlphaPCm	2	51	50½	50½	—⅞
AlumLtd	28	44⅞	44⅛	44⅜	—⅞
AlumCoAm	15	45½	45	45⅛	—⅞
AmalLea	4	2⅝	2⅝	2⅝	—⅛
AmeradaPet	2	168½	167¾	168½	—⅞
AmAgCh	1	64¾	64¾	64¾	—⅛
AmAirlins	25	13¾	13⅝	13¾	
Dopf	2	76½	76	76	—½
AmBkNte	2	17⅞	17¾	17¾	—⅛
AmBasch	6	9¾	9⅝	9⅝	
AmBrShoe	3	38½	38⅜	38½	+⅛
AmBrdFar	8	14⅝	14⅝	14⅝	
Do pf	1	16⅝	16⅝	16⅝	+⅛
AmCan	29	37⅜	37	37	—¼
Do pf	7	42	41½	42	+½
AmCar&F	72	44	43⅛	43¼	
Do pf	5	82½	82¼	82½	+⅝
AmChk&Cbl	1	29¾	29¾	29¾	
AmChicle	3	49⅜	48⅝	49⅜	+1
AmColorty	4	17¾	17¾	17¾	
AmCyan	30	48⅛	47⅝	48⅛	+⅜
AmEncaustT	4	7⅞	7⅝	7⅝	—⅛
AmExport	2	15⅞	15⅞	15⅞	
Am&FPw	38	10⅛	10	10⅛	
AmG&El	19	30¾	30⅜	30¾	
AmHawSS	3	55	54½	55	+½
AmHomePd	8	38¼	37⅞	37⅞	—¾
AmInvtl	6	24⅛	24	24	—⅛
AmLoco	4	16½	16½	16½	—⅛
Am&Fdy	14	24½	24	24	—⅛
AmMch&M	5	19⅛	19	19	—⅛
AmMetal	3	19⅞	19⅝	19⅞	+⅛
AmMetProd	3	17	17	17	—⅛
AmNatGas	29	33¼	33	33	
AmNews	1	25⅜	25⅜	25⅜	—⅝
AmOptical	1	32⅞	32⅞	32⅞	—⅝
AmP&ChB	1	33½	33½	33½	—¼
AmP&Lt	13	2½	2½	2½	
AmRad	47	14⅞	14¼	14⅜	
AmSafR	1	7	7	7	+⅛
AmSeating	1	19½	19½	19½	+⅛
AmShipB	.20	59	59	59	
AmSmelt	45	35½	35	35¼	—¼
Do pf	.50	148¾	147½	148¾	+1¾
AmSnuff	1	39½	39½	39½	
do pf	.50	124½	124½	124½	+1¼
AmStilFd	32	34⅝	33¾	34⅝	+1⅛
AmStrs	1	39¾	39¾	39¾	
AmSugrPf	1.00	128	127½	127⅞	—⅝
AmSumTob	2	13⅞	13⅞	13⅞	—⅛
AmT&T	81	156⅛	155¾	156⅛	
AmTob	20	73½	73½	73½	
Do pf	.20	133½	133½	133½	
AmViscose	17	46	45⅝	45⅝	—⅜
Do pf	.10	116	116	116	—¼
AmWatWk	5	9¾	9⅝	9⅝	
AmWoolen	5	20⅞	20⅝	20⅞	
Do pr pf	.60	71¼	71	71¼	+¼
Am Zinc	4	15⅝	15¼	15⅝	+½
AnaconCop	44	38⅛	37⅞	37⅞	—⅛
AnchWhC	2	49¼	48⅞	49⅛	—⅞
Do pf	7	30¼	29⅞	29⅞	—⅛
AndrClyt	.50	102	102	102	+1
AndPrlOil	1	37⅜	37⅜	37⅜	—⅜
ArchDanM	11	54⅞	54⅝	54⅝	—⅛
ArgoOil	6	38½	38¼	38½	—⅛
ArmcoStl	2	19	18⅞	19	+¼
Armour	11	38⅜	38¼	38½	+¼
Do pr pf	1	11⅝	11¼	11¼	
ArmstCk	3	90	90	90	—½
ArnoldCon	1	53⅜	53⅜	53⅜	—⅛
Arvin Ind	1	16⅝	16⅝	16⅝	
AshOil	13	30	30	30	
Do pf	13	16⅛	15⅞	16	
AssdDryG	1	27¼	27¼	27¼	
Do1 pf	.30	20¼	20	20¼	+¼
Do 2 pf	.30	96¼	96¼	96¼	
AssocInv	5	97¼	97⅛	97¼	—½
Atchison	15	30¼	30⅛	30⅛	
Atchison pf	5	93	92	93	
AtlCityEl	3	52⅞	52½	52⅞	+⅜
Do pf	.10	64	64	64	+⅜
AtlCstLine	6	94	94	94	+1
AtlG&WI	2	111½	110¼	111½	—½
AltRefin	31	29	28⅝	29⅞	+¼
Do pr	.70	92¼	91⅝	92¼	+⅛
AtlasCp	6	30	29⅞	30	+⅛
AtlasPdr	1	32½	32½	32½	
AustNich	3	6¾	6¾	6¾	+⅜
Autocar	16	10	9⅞	9⅞	+⅛
AvcoMfg	50	7⅝	7½	7⅝	+⅛
Do pf	1	45⅞	45⅞	45⅞	—⅜
B					
Babbitt	1	6¼	6¼	6¼	+¼
Babck&W	4	39	38½	39	+⅛
BaldLima	5	10⅜	10¼	10¼	—⅛
Ball&Ohio	48	26	25⅝	25⅞	
Do pfd	5	46¾	46⅝	46⅝	—⅛
Bang&Ar	1	20¾	20¾	20¾	—⅜
Do pf	1.00	71	70½	70½	—1½
Barber Oil	7	55¼	54½	54½	—1½
BarkerBr	5	15⅞	15¾	15¾	—⅛
BathIrWk	5	22¼	22¼	22¼	
BayukCig	2	10⅝	10⅝	10⅝	
BeatFds	4	34⅝	34⅝	34⅝	+⅛
BeaunitM	23	19¼	19	19¼	—⅜
BeckShpf	.10	84	84	84	—1
BeechAirc	1	13⅝	13⅝	13⅝	—¼
BeechCrk	.10	31½	31½	31½	—⅜
BeechNut	2	29⅞	29¾	29¾	—⅛
BeldHem	1	12¼	12¼	12¼	—⅛
BellAircr	5	23¾	23⅛	23⅛	—⅝
BellHowv	1	19⅝	19⅝	19⅝	—⅜
BendixAv	15	62¼	61½	61⅝	—⅜
BenefLn	8	35¾	35	35¾	+⅜
BenguetM	19	1⅜	1⅜	1⅜	—⅛
BestFds	1	26	26	26	—⅛
BethSt	33	36¾	36⅜	36¾	+½
BigSan	6	14¼	14¼	14¼	—⅛
BlackDee	1	35¼	35¼	35¼	+⅛
BlawKnox	4	19⅝	19⅝	19⅝	—¼
BlissEW	1	16	16	16	
BlocksChe	6	25⅛	25⅛	25⅛	+¼
BoeingAir	23	42	41¼	41½	—¼
BohnAlum	2	19¾	19¾	19¾	+⅛
BonAmB	.30	9	9	9	
BondStrs	2	13¾	13¾	13¾	
BookofMon	1	11⅝	11⅝	11⅝	—⅛
Borden	10	54½	53⅞	53⅞	—⅝
BorgWarn	7	80¾	80¼	80¾	
Do pf	.20	88½	88½	88½	—1½
Bost&Mewl	6	12	11⅞	11⅞	—⅜
Do pf wi	8	40⅝	40	40	—⅝
BowRBear	2	30⅛	30⅛	30⅛	
BranAirw	2	9⅜	9⅜	9⅜	—¼
BridgBrass	4	23⅞	23⅞	23⅞	
BriggsMfg	7	37	36⅝	36¾	—½
Briggs&St	2	37½	37½	37½	+½
BristMy	4	21½	21½	21½	+½
BklynUGas	4	23¾	23¾	23¾	+⅛
Do pf	2	47⅝	47½	47½	—¼
Brown&Bag	6	12⅞	12¾	12¾	—⅝
BrownSh	1	63	63	63	
BrunBalke	5	18⅝	18½	18½	—⅛
BucyErie	35	28⅜	28⅛	28⅛	—⅛
BuddCo	7	14⅛	14⅛	14⅛	—⅛
BufForge	1	52¼	52¼	52¼	
Bullard	10	23⅞	23¼	23¼	
BurlMills	24	12⅞	12⅞	12⅞	
Do pf	1.00	82½	82	82	—1
Burroughs	5	15⅞	15⅝	15⅝	—⅛
BushTerm	1	12⅞	12⅞	12⅞	—⅛
ButlerBros	4	13⅞	13⅞	13⅞	—⅛
ButteCop	10	9⅛	9⅛	9⅛	—⅛
Byers	5	25⅛	24¾	24¾	—⅝
ByronJack	2	20	19¾	19¾	—½
C					
CalPack	7	25⅛	25⅛	25⅛	
CallahanZ	12	2⅛	2⅛	2⅛	
Calumb&H	3	8⅛	8⅛	8⅛	—⅛
CampbellWy	1	23⅞	23⅞	23⅞	
CanDry	15	12½	12⅜	12⅜	—¼
CanadPac	40	27⅞	27⅛	27⅛	—¼
CapAirl	2	12½	12⅜	12½	+⅛
Carborum	5	29	28⅞	29	
CareyPhil	3	19⅝	19⅝	19⅝	
CarolP&L	8	39	38⅝	39	+⅛
CarpenSti	1	44¼	44¼	44¼	—⅛
CarrierCp	8	41¼	41¼	41¼	—⅝
Carrierpf2	2	66½	66	66	—½
CarrnGen	1	13¼	13¼	13¼	+⅛
CaseJI	18	19⅛	19	19⅛	
Do pf7	.20	129½	129½	129½	+1
CaterTrac	5	60	59¾	59¾	—¼
Celanese	106	27¾	26⅝	26⅝	—1⅛
Do cv pf	2	85	84¾	84¾	
Celotex	3	18	17⅞	17⅞	
CenAguir	1	16½	16½	16½	+¼
CenFdy	1	20	20	20	
CenGasPa	4	6⅜	6⅜	6⅜	
Do pf	7	34¾	34	34¾	+¼
CenHudG&E	6	67½	67½	67½	
CenIllLt	2	12¼	12¼	12¼	+¼
Do pf	2	39	38½	39	
CenIllPs	3	100½	100½	100½	—½
Cen&SW	45	19⅜	19	19⅛	+⅜
CenViSug	2	14¾	14½	19⅜	+⅛
CerdePap	8	26¾	26⅝	26¾	+½
Cert-teed	2	14⅛	14⅛	14⅛	
ChainBelt	5	32⅜	32⅛	32⅜	+1¼
CheckerCab	6	6¼	6¼	6¼	+⅛
Ches&Oh	30	37½	37¼	37½	+¾
Do pf	2	81	81	81	
ChicagoCp	9	20	19¾	19¾	—⅛
Chi&Eili	4	19¾	19⅝	19¾	
Do A	1	24½	24½	24½	
Childs	25	24¾	24¾	24¾	
ChileCop	.20	29	29	29	—1
CinG&E	3	37⅞	37¾	37¾	
CinG&E wi	1	19⅛	19⅛	19⅛	+⅛
CinG&Epf	.20	96¼	96¼	96¼	+¼
CinMilMch	7	49	48⅝	48⅝	—¾
ChiGlW	2	21⅛	21	21⅛	—¾
Do pf	3	32¾	32½	32½	
ChiInd&LA	4	15½	15½	15½	
CMStPPac	30	18½	17¾	18¼	+⅛
Do pf	20	45⅞	45¼	45⅞	+¾
Do pf	11	20⅝	20	20⅝	+¾
ChiPneuT	3	40¾	40¾	41¼	+⅝
ChiRIPac	16	73¼	72⅞	73	+⅛
ChiCot	3	12	11⅝	11⅝	—⅛
Chrysler	66	76½	76½	76½	—⅞
CITFinan	18	27⅞	27⅞	27⅞	—⅛
CitiesSvc	9	83⅜	83⅛	83⅛	—⅜
CityProd	7	31¾	31¾	31¾	
CityStr	1	16¼	16¼	16¼	
ClarkEquip	3	40⅝	40½	40½	
ClevElfil	7	52	51½	52	+¼
Do pf	.10	104½	104½	104½	+½
CleveTCp	12	22⅞	22⅝	22⅝	—¾
ClimaxMo	12	40	39⅝	40	+½
CliftonFd	4	25⅝	25⅜	25⅝	
Clopay	3	3¾	3¾	3¾	
CluettePa	9	31¾	31¼	31¼	—¾
Do pf	.50	132½	132½	132½	+¼
Do pf	2	87	86½	87	
Coca-Cola	7	113½	113	113¼	—¼
ColgPalm	1	45⅛	45⅛	45⅛	
ColoP&Ir	23	19	18⅞	18⅞	
Colo&S2pf	.20	61	61	61	—1
ColBrdA	7	44	43¾	44	+1
Do B	14	44⅜	43¾	44¼	+⅜
ColGas	57	13¼	13⅛	13⅛	—⅛
ColPict	10	14	13⅞	13⅞	—⅛
ColCarb	4	46½	46½	46½	—¼
Col&SOhEl	7	24⅝	24¼	24¾	—¼
CombEng	7	44¼	43¾	43⅝	—¼
ComClred	14	34	33¾	34	+⅜
ComlSolv	11	21	20⅝	20⅞	—¼
ComwEdis	13	34⅞	34½	34½	+⅛
Do pf	1	35⅜	35⅜	35⅜	+¼
ConeMills	2	24¾	24½	24¾	+¼
CongNairn	2	23¼	23½	23½	+¼
ConCopperm	2	8⅞	8¾	8¾	+⅛
ConEdis	17	38⅞	38¾	38¾	—⅛
Do pf	2	106½	106⅜	106½	—⅜
DonfC	.50	26¼	25⅞	25⅞	—⅛
ConGrocers	1	16⅛	16⅛	16⅛	+⅛
ConNGas	1	52⅛	52⅛	52⅛	+¼
ConRRCbpf	1	27¾	27¾	27¾	+⅛
ConRetSt	2	8⅜	8⅛	8⅛	+⅛
ConTest	1	9¼	9¼	9¼	+⅛
ConVultee	7	19¼	19	19	—⅜
ConsumPw	27	38½	38⅛	38⅛	+1
Dopf	.70	102⅜	102	102⅜	+⅜
Dopf	.50	102½	102¼	102¼	—⅜

Dow-Jones Averages

NEW YORK, May 18—(INS)—Range of Dow-Jones averages:

STOCKS

	Open	High	Low	Close	Chge.
30 Industrials	277.59	278.14	275.75	276.92	—0.98
20 Railroads	105.21	105.76	104.64	105.59	+0.37
15 Utilities	50.96	51.09	50.88	51.04	+0.07
65 Stocks	108.10	108.44	107.53	108.13	—0.04

Transactions in stocks used in averages today: Industrials, 95,200; rails, 71,900; utilities, 21,800; 65 stocks, 188,900.

Closing Dow-Jones averages:

	Today	Prev. Close	Yr. Ago
30 Industrials	276.92	277.90	260.06
20 Rails	105.59	105.22	93.44
15 Utilities	51.04	50.97	49.14

BONDS

Dow-Jones closing averages:

40 Bonds	94.88	+0.01
10 Higher-grade rails	95.05	+0.04
10 Second-grade rails	96.71	—0.03
10 Public utilities	92.49	+0.04
10 Industrials	95.30	+0.02

What Stocks Did

NEW YORK, May 18—(AP)—Comparative statistics today:

	Mon.	Fri.	Thurs.	Wed.
Advances	329	467	530	310
Declines	458	332	270	463
Unchanged	301	297	277	320
Total issues	1,088	1,096	1,077	1,093
New 1953 highs	16	19	19	8
New 1953 lows	53	45	51	75

	Sales In 100s	High	Low	Close	Net Chge.
Container	5	39⅞	38¾	39⅞	+1⅛
ContBak	20	24¾	24	24⅞	
Dopf	1.10	94½	94	94	—¼
ContCan	41	51	50⅝	50⅝	—¾
Dopf	1	87½	87½	87½	—½
Docvpf	2.00	116½	116	116	—⅝
ContCoppr	1	18⅛	18⅛	18⅛	
ContDiaF	2	12	11⅞	11⅞	+⅛
Contlns	6	76¾	76	76	—⅜
ContMot	30	10⅛	10	10⅛	—⅜
ContOil	14	56	55⅝	55⅝	—½
CopprRng	1	23⅛	23⅛	23⅛	—¼
CoprwSti	4	26¾	26⅝	26⅝	—⅛
Dopf	1	54½	54½	54½	—⅛
CornEx	1.50	62	61½	61½	—½
CornProd	5	72¼	72	72¼	+⅛
CornDu	12	25¼	24⅞	25	+¼
CorningGl	4	76	75¾	75¾	+¼
CotyInc	1	4¼	4¼	4¼	
CraneCo	14	30⅞	30⅝	30⅝	
CrmotWh	2	26¾	26¾	26¾	+⅛
CreamAm	17	14½	14¼	14¼	—⅛
CrownCk	3	13⅞	13⅞	13⅞	—⅛
CrownZell	7	29½	29⅜	29½	
Dop f	.40	93	91	91	—3
CrucStl	5	31	30⅞	30⅞	+⅛
Dopf	1	83½	83½	83½	—⅛
CubRfRp	1.00	26¾	26¾	26¾	+¼
CudhyPk	121	8⅝	8⅛	8⅜	+⅜
Dopf	2	63	63	63	+½
CurtisPub	2	7¼	7¼	7¼	
Do pr pf	1	53½	53½	53½	—½
CurtissWr	21	8⅛	8	8	
Do A	5	25⅛	25⅛	25⅛	
CutlerH	2	40½	40¼	40¼	—¼
D					
DanaCp	2	36½	36⅜	36½	+⅜
DavisonCh	1	33½	33½	33½	—½
Daystrom	2	14⅞	14⅝	14⅝	—¼
DaytP&L	4	34⅞	34½	34⅞	+⅝
Do pf A	.10	83	83	83	—1
Do pf B	.20	83⅞	83¾	83¾	+⅜
DaytonRub	4	21½	21¼	21¼	
DecceRad	55	12⅛	11⅞	12⅛	+⅛
DeerPkOil	1	27	27	27	—⅜
Deere	25	27¼	27	27	—⅜
Do pf	7	30⅝	30¼	30⅝	+⅛
Del&Hud	2	47¼	47⅛	47¼	—⅛
DelLk&W	11	13¼	13	13	—⅛
DelPt&Lt	3	24¼	24⅛	24⅛	—⅛
Den&RGW	1	81¼	81¼	81¼	
DerbyOil	3	87½	86¼	86¼	—⅜
DetEdis	10	21¼	21⅛	21⅛	—⅛
DetMichStv	1	25⅛	25⅛	25⅛	
DetStlCp	1	4⅝	4⅝	4⅝	
DeVilbiss	1	14⅝	14⅝	14⅝	—⅛
Devoe&Ray	1	19½	19½	19½	
DiamAlk	6	22½	22½	22½	
Do pf	2	27½	27½	27½	—⅜
DiamMat	2	98½	98½	98½	—½
Do pf	2	36	36	36	
DiamTMot	8	33¼	33¼	33¼	
DianaStr	5	13¼	13¼	13¼	—¼
DistCorpSeag	8	27⅛	27⅛	27⅛	
DivcoCp	2	8⅝	8½	8½	—⅛
DougAirc	11	63½	63½	63½	
DomeMin	7	20⅛	20	20	—¼
DowChem	40	37½	36⅞	37⅛	+⅛
DresserInd	9	20⅛	20	20⅛	+⅛
DuplanCp	3	9⅞	9⅞	9⅞	+⅛
duPont	45	98⅜	97⅝	98⅜	+½
Do pf	4	112¾	112⅜	112¾	—½
DuqLt	93	27⅝	27⅝	27⅝	
Do pf	2	45½	45½	45½	+⅜
DWGCigar	4	10½	10¼	10¼	—⅜
E					
EaglePich	2	20⅜	20¼	20⅜	
EastArlC	6	25	24¾	25	
EastCp	1	16	16	16	
EastSStl	3	14⅜	14⅛	14⅛	—⅛
EastbnKod	30	43¾	43½	43¾	—⅛
EdisBrStr	12	42⅞	42¾	42¾	—⅛
ElAutoL	8	23⅞	23⅝	23½	—½
EldMuslin	3	47¼	46½	46½	—½
ElStorBat	3	17⅞	17⅞	17⅞	
Elliott	3	33¾	32¾	32¾	—¼
ElPasoNG	16	29	29	29	—¼
EmerElM	6	34¼	34⅛	34¼	—⅛
EmerRad&P	6	16⅞	16¾	16¾	—⅛
EndJohn	2	28½	28½	28½	
EquitGas	4	21¾	21⅝	21⅝	—⅛
EquitOfBd	1	21	21	21	—⅛
ErieRR	30	21	20¾	21	+⅛
EurekaWms	2	7⅞	7¾	7⅞	
Eversharp	5	15⅜	15⅜	15⅜	—⅛
Ex-Cell-O	1	51⅞	51⅞	51⅞	+⅛
F					
FairbMor	13	28¼	28¼	28¼	+¼
FairEx&A	19	8⅝	8⅝	8⅝	+⅜
FajardoSug	1	22⅝	22⅝	22⅝	+⅜
FalstaffBrew	4	15¼	15¼	15¼	—⅛
FamilyFin	18	16⅞	16¾	16¾	—⅛
Fansteel	11	32⅛	31¼	31⅛	—⅝
FeddQuig	9	16¼	16⅛	16⅛	—⅜
Dopf	1	52⅞	52⅞	52⅞	+⅜
FedMogul	1	6⅛	6	6⅛	+⅛
FederatDSst	2	26¾	26¾	26¾	
Dopf	4	43¾	43⅝	43¾	+⅛
Felt&Tarr	3	100½	100½	100½	—¼
FidPFrleh	3	11⅜	11⅜	11⅜	
Filtrol	8	19⅞	18½	18½	—1¼
Firestone	7	14⅞	14¾	14¾	
Dopf	8	64¾	64⅜	64⅜	
FirthCpt	7	104	104	104	+⅛
Flintkote	5	12¼	11¾	11¾	—½
FlorenStv	7	30	29¾	29¾	—¼
FloridaPw	27	20¼	20	20¼	—¼
FlaPw&Lt	8	23¾	23¾	23¾	—¼
FoodFair	2	33⅜	33⅜	33⅜	
FoodMach	12	24⅞	24⅜	24⅜	—¼
Dopf	1	37¼	36⅝	36⅝	—½
Dopf	1.00	90	90	90	—1
FostWheel	6	18⅝	18½	18½	—¼
FrancisSug	1	12	12	12	—½
FreeportSul	5	47	47	47	+⅛
FruehTra	6	25½	25⅛	25⅛	—⅜
Dopf	1.00	76¾	76¾	76¾	
G					
Gabriel	1	6	6	6	
GairRob	6	18¾	18½	18½	—⅛
GambleSk	2	7¾	7¾	7¾	+⅛
Dopf	1	38½	38½	38½	+⅛
Garrett	2	28¼	28¼	28¼	—¼
GarWood	6	6⅝	6½	6⅝	+⅛
GaylordC	5	26⅝	26⅝	26⅝	
GenAmInv	7	25⅞	25⅞	25⅞	+⅛
Dopf	1.00	99⅝	99⅝	99⅝	—⅜
GenAmTra	11	69¾	69¼	69¾	—⅜
GenBak	4	13⅞	13¾	13¾	—⅝
Do pf	.30	149½	149½	149½	—1½
GenBronze	1	20⅜	20⅜	20⅜	+¼
GenCable	9	13	12⅞	12⅞	
Do pf	.20	71½	71	71½	+1⅜
GenCigar	1	17⅞	17⅞	17⅞	—¼
GenDynam	7	37⅞	37¾	37⅞	+⅛
GenElec	78	74⅞	73⅞	74⅞	+⅜
GenFinan	8	10	10	10	
GenFoods	7	55	54¾	54¾	—¼
GenInstru	3	13⅛	13	13	
GenMills	1	56	55	56	—¼
Dopf	.40	117	116½	116½	
Gen Mot	69	62⅛	61⅝	61⅝	—⅝
Do pf	1	117¼	117¼	117¼	+⅛
GenOutAd	10	24⅛	23½	23½	—½
GenPCem	28	51½	51¼	51½	
GenPrecEq	7	25⅝	25⅝	25⅝	
GenPubSv	5	4	3⅞	3⅞	—⅛
GenPubUt	16	26	25¾	25¾	—⅛
GenRySig	3	32½	32¼	32¼	—½
Do pf	.60	95	95	95	+⅛
GenRefract	4	22¼	22⅛	22⅛	—⅛
GenShoe	5	49	49	49	
GenSCaspt	.30	91¾	91¾	91¾	—⅜
GenTel	47	38⅜	38¼	38⅜	+⅛
GenTime	1	28¾	28¾	28¾	+⅛
GenT&Rub	8	30⅞	30½	30½	—⅜
GenPacPly	6	15½	15⅜	15⅜	
Gillette	10	36⅞	36¾	36

Hotels To Spend Billion On Revamping, Repairs

Baby Sitters, Swimming Pools, Playgrounds Being Added

By ALEX JOINER

Baby sitters and swimming pools are coming things in the nation's hotels. So are lending libraries, spacious playgrounds and inside garages.

That's the word from President Arthur J. Packard of the American Hotel Association, here for the three-day All-Southern Hotel Exposition at the Biltmore Hotel.

"As professional hosts we are going to have to give the people what they want, and these are some of the things they are demanding," said Packard, who operates a string of hotels from his home in Mt. Vernon, Ohio.

The result: a terrific building program.

Hotels will spend at least one billion dollars this year in improvements and repairs, Packard said. Since World War II they have spent more than $2½ billion for modernization.

ROUGH TREATMENT

"People who hadn't been in hotels before beat the devil out of them during the war," Packard added.

Ninety-seven new hotels costing $160 million were started, under construction or completed last year, he said, as compared with 124 new hotels costing $92,906,000 in 1951 and 92 costing $110 million in 1950.

The 97 new hotels in 1952 provided 11,188 rooms and existing hotels added 3,260 rooms.

Packard pointed out that hotels feel changes in spending psychology before most other businesses do and that hotels are being occupied at about 75 per cent capacity at the present time as compared with 85 per cent last year.

People are spending less in bars and grills, too, but the industry is looking forward to a better summer.

IMPACT OF AUTO

Charles A. Horroworth of New York, executive vice-president of the association, estimated that 20 per cent of this year's hotel spending would be on facilities to accommodate those traveling by auto. He estimated 60 million persons a week would travel by auto this summer.

Packard said the hotel industry must accommodate itself to changing travel habits of the public, and that 85 per cent of all business and pleasure travel now is by automobile. Many hotels, he added, are being constructed so that the motorist can drive directly to his room.

Many national and local concerns have exhibits in the show, which will be open from 10 a. m. through 6 p. m. Tuesday and Wednesday.

Peyton S. Hawes of the Samuel Elbert Hotel, Elberton, is president of the Georgia Hotel Association, exposition sponsor. L. O. Moseley, manager of the Henry Grady Hotel here, is general chairman.

Additional Financial News On Page 24

Sugar Futures

NEW YORK, May 18—(AP)—World sugar futures were irregular today. Profit-taking checked further rallying tendencies, following recent gains.

World raws were quoted at 3.75 cents a pound f. o. b. Cuba.

Domestic sugar futures were quiet.

About 20,000 tons of Philippine raw due late May and early June were reported available in the New York market at 6.35 cents a pound delivered. Puerto Ricos and Cubas for later arrivals were held at 6.45 cents a pound delivered. Refiners were possible buyers of the Philippine raws at 6.25 cents and 6.35 cents for the later sugars. Demand for refined was good.

Domestic sugar futures No. 6 closed unchanged to 1 lower. Sales 49 contracts.

	High	Low	Close
July	5.91	5.91	5.90b
September	5.97	5.96	5.96b
November	5.95	5.95	5.94b

World sugar futures No. 4 closed 3 lower to 2 higher. Sales, 350 contracts.

	High	Low	Close
July	3.78	3.71	3.72
September	3.78	3.70	3.72b
October	3.77	3.75	3.75n
January	3.87	3.87	3.87a
March	3.65	3.61	3.64

Raw sugar, spot, 6.30n.
nNominal; aAsked; bBid.

AP Stock Averages

May 18—

	30 Ind.	15 Rails	15 Util.	60 Stks.
Net change	—.3	+.3	+.1	+.1
Monday	142.9	88.2	53.4	110.3
Prev. day	143.2	87.7	53.3	110.2
Week ago	143.7	87.1	53.0	110.0
Month ago	142.0	87.0	53.5	109.5
Year ago	133.6	77.3	51.7	101.7
1953 high	151.8	93.6	55.5	116.3
1953 low	139.4	84.2	52.5	107.2
1952 high	150.9	94.8	54.8	115.7
1952 low	131.2	66.7	50.7	97.0

IVAN ALLEN CO.
29 Pryor St., N. E.
Save Space—Increase Storage Area
STURDY STEEL SHELVING
$12.60
Shelf-Rak
30" wide

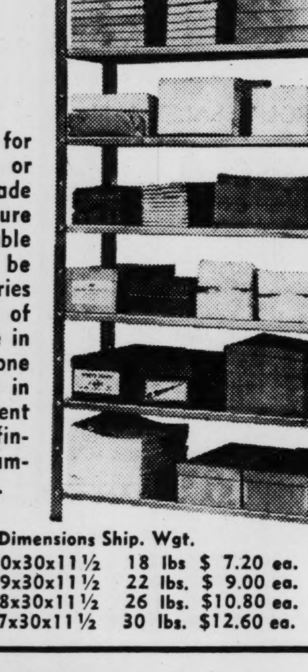

Low-cost shelving for office, factory, farm or home use. Strongly made of heavy-gauge furniture steel, shelves adjustable up or down. Can be joined together in series to make a battery of shelf units. Available in a variety of sizes, one complete unit packed in a carton for convenient shipment. Beautifully finished in baked-on Hammertone Gray enamel.

Model	Description	Dimensions	Ship. Wgt.	
304	4 shelves	30x30x11½	18 lbs	$ 7.20 ea.
305	5 shelves	39x30x11½	22 lbs.	$ 9.00 ea.
306	6 shelves	48x30x11½	26 lbs.	$10.80 ea.
307	7 shelves	57x30x11½	30 lbs.	$12.60 ea.

ALUMAFOLD TABLE

Powerfully constructed with aluminum top and tubular aluminum legs. Folds to carry like a suitcase. Light, compact, easy to clean. Equipped with SAF-T-LOCK hinge. Use in the home, office, school or workshop, outdoor camping.
Model A—24" x 60" $19.50
Model B—30" x 72" $27.25

Non-Slip • Non-Skid
STEPLADDER

• Rubber-Cushioned Anchor Cups on Legs—when you step, it stops.
• Non-Slip Treads—for greater safety.
Square tubular aluminum frame, welded joints. Bridge construction. Ball bearing casters. Satin aluminum.
$67.00 No. SS-3 Three Steps
ATLANTA • ROME • GAINESVILLE • MACON
CALL MR. AMCO
WA. 0800

Business In Brief

Retail sales in Georgia in April were 3 per cent higher than in March and 3 per cent higher than March, 1952, the Bureau of Business Research, University of Georgia, reported Monday. The automotive group, with sales up 14 per cent, scored the biggest gain, while foods showed an 18 per cent decrease. Apparel sales were down 5 per cent, but the lumber-building-hardware group registered an 8 per cent rise.

POWER INCOME LISTED

Consolidated net income of the Southern Company and subsidiaries for April was $1,623,465 as compared with $1,694,528 for the same month last year. Income for 12 months ending April 30 was $17,255,166 as compared with $16,867,842 for the previous 12 months. April net of the Georgia Power Co., one of the four subsidiaries, amounted to $609,651 as compared with $818,810 in April, 1952.

EMORY SEMINAR FRIDAY

Atlanta businessmen and Emory University business students will meet at 6:30 p. m. Friday in the Alumni Memorial Building for a seminar discussion of world trade problems. E. E. Schnellbacher, assistant director of international trade for intelligence and services, U. S. Department of Commerce, Washington, will speak on some of the practical implications of current government policies and "Trade Not Aid." The seminar is being sponsored jointly by the university and the World Trade Council of the Atlanta Chamber of Commerce.

NAMED PASSENGER AGENT

S. I. Barnes, New England passenger agent of the Southern Railway System at Boston, Mass., has been appointed division passenger agent here, it was announced Monday. A native of Virginia and a graduate of Duke University, Barnes served as a lieutenant colonel in the Army during WorldWar II.

JOINS LAW FIRM

Edwin R. Johnston Monday announced his association with the law firm of Northcutt and Edwards with offices at 308-11 Peters Bldg. A lifelong resident of West End, Johnston was graduated from Atlanta Law School and admitted to practice in February. During World War II, he served with the Army Air Forces, both here and in Europe.

Late Hedging Hits Cotton

NEW YORK, May 18—(AP)—Cotton futures closed 15 cents a bale lower to 10 cents higher today. The market was firm and active in early trading influenced by further unwanted rains in parts of the Cotton Belt, particularly in the central portion. Gains at one time extended to almost $1 a bale, with old crop July futures leading the upturn. Most of the advance was later lost on profit-taking and hedging which found only limited mill demand for contracts.

Leading spot firms placed most of their hedges against raw cotton purchases in the new crop October and December deliveries. The lateness in the start of the new crop induced covering in nearby July futures in the belief that mills and shippers will be dependent on old crop supplies for a longer period than first anticipated.

	Open	High	Low	Close	Net Chg.
July	34.16	34.29	34.08	34.12	+2
October	33.88	33.99	33.78	33.85	—3
December	33.90	34.00	33.82	33.89	+2
March	33.98	34.09	33.91	33.96	unc.
May	33.97	34.06	33.89	33.93	—1
July	33.64	33.75	33.57	33.62n	+2
October	33.08	33.10	33.00	33.00b	unc.

Middling spot 34.50n unchanged.
n—Nominal; b—Bid.

New Orleans Cotton

NEW ORLEANS, May 18.—(AP). Cotton futures advanced in early dealings here Monday but reacted downward later under long realizing and hedge selling. Closing prices were steady, 20 cents a bale lower to 15 cents higher.

	Open	High	Low	Close	Chg.
July	34.16	34.25	34.05	34.10	+3
Oct.	33.92	34.01	33.80	33.84	—3
Dec.	33.90	34.00	33.83	33.87	
March	33.99	34.10	33.93	33.94b	—3
May	33.98	34.06	33.93	33.91b	—4

b-Bid.
Middling spot, 33.60.

Atlanta Spot Cotton

Report by Atlanta Cotton Exchange in co-operation with the U. S. D. A. Quotations are for mixed lots, equal to official standards, uncompressed, in warehouse, basis middling 15-16-inch 34.10c per pound (unch. from the previous close). This is even on New York July futures, rounded to nearest five points, which closed Monday at 34.12. Number of bales purchased 1,134.

Prices in Cents Per Pound

GRADE AND COLOR	⅞ inch	15-16 inch	1 inch	1 1-32 inch	1 1-16 inch
WHITE & EX WHITE					
Gd. mid. & st. gd. m.	32.45	34.45	35.10	35.35	35.85
St. mid.	32.35	34.35	34.95	35.20	35.70
Middling	32.10	34.10	34.70	34.95	35.45
St.low m.	31.10	33.10	33.85	34.10	34.50
Low mid.	28.35	30.10	31.10	31.20	31.30
St. gd.or.	26.10	27.85	28.60	28.60	28.60
Good ord.	25.60	26.35	26.85	26.85	26.85
SPOTTED					
Gd. mid.	31.10	33.35	34.10	34.35	34.75
St. mid.	30.85	33.10	33.85	34.10	34.30
Middling	28.35	31.10	32.60	32.70	32.80
St. lw. m.	26.50	28.10	29.60	29.60	29.60
Low. mid.	24.60	26.35	26.85	26.85	26.85

Stocks Ebb As Tax Talk By Ike Nears

New York Times News Service
Special to The Atlanta Constitution

NEW YORK, May 18—Investors and traders stayed on the sidelines today awaiting President Eisenhower's address on the whole tax problem and what his administration's approach to it will be. As a result stock prices eased moderately on diminished volume.

While 329 of the 1,088 issues that crossed the tape during the day managed to show plus signs, 458 ended lower and 301 closed unchanged. Trading was at its slowest pace in a week—1,080,000 shares, compared with 1,200,000 on Friday.

The market was mixed at the opening. Jersey Standard Oil unchanged on 1,700 shares, Dow Chemical, off ⅜ on a like trade and General Electric off ⅛ on a 1,000-share block were among the few large blocks traded in initial dealings.

TURN EASIER

After drifting narrowly in the first hour with rail and railroad equipment issues the firmest features, the list turned easier. By noon, with volume at 440,000 shares, the market was irregularly lower. Softest spots included auto and electric equipments. The lows of the session were reached in the early afternoon, but offerings remained small and trading to 3 p. m. was only 860,000 shares.

The rails tried for a recovery several times, but were not fully successful until the last half hour. Interest in this section of the list attracted some late buying in chemicals, oils and communications.

Coffee Market

NEW YORK, May 18—(AP)—Santos coffee futures displayed early firmness today and then eased on profit-taking.

The green coffee market was steady.

Coffee spot Santos No. 4 closed at 55.50a. Cost and freight offerings include Santos bourbons 3s at54.75-55.25a and 5s 53.75-54.25a.

Santos No. 4 "S" futures closed 10 higher to 35 lower. Sales 121 contracts.

	High	Low	Close
May	57.00	56.60	56.60
July	55.35	54.80	54.80
Sept.	54.70	54.35	54.00n
Dec.	54.00	53.35	53.35
March	53.40	52.75	52.75
May	52.85	52.50	52.25n

Santos "U" futures closed quiet, no sales. a-Asked; n-Nominal.

LODGE NOTICES

Regular convocation of Bolton Chapter No. 112, R. A. M., will be held at 8 o'clock in Masonic Temple, corner Marietta and Bolton Rds. All qualified Companion are cordially invited to attend. By order of
ROBERT W. WOOD, H. P.
JOHN W. BALL JR., Sec.

Regular convocation, Mt. Moriah Chapter No. 63, R. A. M., this (Tuesday) evening at 8 o'clock. Moreland and Glenwood Aves. Visiting companion welcome. By order of
JAMES M. HEAD, H. P.
H. H. CHANDLER, Sec.

Regular communication of Battle Hill Lodge No. 523, F. & A. M., will be held in the lodge room, Gordon and Lucile, this (Tuesday) evening, May 19, at 7:30 o'clock. All Master Masons cordially invited. By order of
A. D. PERKINS, W. M.
NELSON CRIST, Sec.

The regular communication of Georgia Lodge No. 96, F. & A. M., will be held (this) Tuesday evening, May 19, at 631 Seminole Ave., N. E., beginning at 7:30 o'clock. The Fellowcraft Degree will be conferred. Visitors cordially invited. By order of
JAMES R. CLEVELAND, W. M.
R. H. SPINKS, Sec.

Regular communication of Morningside Lodge No. 295, F. & A. M., will be held this (Tuesday) evening, May 19, in the lodge room, 1582½ Piedmont Rd., N. E., at 7:30 o'clock. Entered Apprentice Degree will be conferred by brother Lonnie Dell, junior warden. Visiting brethren cordially invited. By order of
C. R. STENHOUSE, W. M.
STEVE C. McGARITY, Sec.

Called communication of College Park Lodge No. 454, F. & A. M., will be held this (Tuesday) evening beginning at 7:30 o'clock. The Entered Apprentice Degree will be conferred. All members urged to be present and visitors cordially invited. By order of
WM. C. PALMOUR, W. M.
JOE FAULKNER, Sec.

A called communication of W. D. Luckie Lodge No. 89, F. & A. M., will be held this (Tuesday) evening at 7:30 o'clock. The Fellowcraft Degree will be conferred by Wor. Bro. Harry O. Garrett Sr. All duly qualified Masons invited. By order of
JOE S. IVEY, W. M.
M. A. CASON, Sec.

The regular communication of Capital City Lodge No. 642, F. & A. M., will be held at 7:30 o'clock in the Grotto Hall, Fox Theater Building. Visitors welcome. By order of
M. N. HUGHES, W. M.
JOHN P. KANES, Sec.

All members of Panthersville Lodge No. 543, F. & A. M., are summoned to attend the regular communication this (Tuesday) evening, May 19, at 8 o'clock. Take due notice and govern yourself accordingly. By order of
J. HERMAN PARKER, W. M.
THOS. W. MARRETTE, Sec.

Called communication Grant Park Lodge No. 604, F. & A. M., this (Tuesday) evening, 7 o'clock. Master's Degree. Visitors welcome. By order of
HARRY M. ATKINSON, W.M.
C. N. MIZE, Sec.

A called communication of Lakewood Lodge No. 443, F. & A. M., will be held in the hall this (Tuesday) evening, May 19, at 7:30 o'clock. The Master's Degree will be conferred. The Fellowcraft Club will dramatize the third section of this degree. Members are requested to be present. Visitors welcome. By order of
JAS. B. (JIMMY) ROSS, W. M.
THOS. E. COMPTON, Sec.

The regular communication of Kirkwood Lodge No. 548, F. & A. M., will be held this (Tuesday) evening at 8 o'clock in Kirkwood Temple. Master's Degree. Qualified brethren cordially invited. By order of
F. H. BLANKENSHIP, W. M.
H. E. SISSON, Sec.

Regular communication of East Point Lodge No. 288, F. & A. M., will be held this (Tuesday) evening beginning at 8 o'clock at 309 South Church St. The Fellowcraft Degree will be conferred. Visitors welcome. By order of
D. R. LEWIS, W. M.
J. H. CHRISTIAN, Sec.

METAL ROOFING
★ ALUMINUM ★
26 Ga. 30± per sq. 26" wide. 5 V-Crimp, 1¼ and 2½ cor 6', 7', 8', 9', 10', 11' and 12' lengths. Nails, Valley and Ridge Roll.
$12.50 PER 100 SQ. FT.
★ STEEL ★
29 Ga. 84± per sq. 24" wide. 5 V-Crimp and 1¼" corrugated 5', 6', 7', 8', 9', 10', 11' and 12' lengths. Nails, Valley, Ridge Roll.
$10.50 PER SQUARE
CAROLINA LUMBER & SUPPLY CO.
Corner Moore and Decatur Streets WA. 8212

May Wheat Up Slightly

CHICAGO, May 18—(AP)—Most wheat contracts drifted lower while the rest of the market held practically still on the Board of Trade today.

May wheat finished with small fractional gains in short covering, but all new crop deliveries eased. May equalled its seasonal low while July, September and December dipped under the seasonal lows made early last week.

Wheat closed 1 cent lower to ¼ higher, corn unchanged to ¼ lower, oats ⅛ lower to ½ higher, rye ¼-⅞ higner, soybeans ½ lower to ½ higher and lard 2 cents lower to 3 cents a hundred pounds higher.

A good part of the selling in wheat came from local traders inpressed with the fact fairly good rains were received over the week end in the winter wheat belt. Some grain men thought this would be very helpful in reviving wheat—except, of course, where it's already dead.

Major interest of local traders was focused on May soybeans, in which there was an open interest of more than 7 million bushels prior to the start of trading. Trading in all May contracts ends Wednesday. For most of the session May soybeans sold slightly under the previous close, ending with very little price change.

CHICAGO QUOTATIONS

CHICAGO, May 18—(AP)—

	Open	High	Low	Close	Prev. Close
WHEAT—					
May	2.15	2.15⅞	2.14⅞	2.15⅜	2.15¼
July	2.14¾	2.14⅞	2.13⅝	2.14	2.14¾
Sept.	2.18⅜	2.18½	2.17⅝	2.17¾	2.18¾
Dec.	2.24¼	2.24¼	2.23⅛	2.23⅜	2.23⅞
Mar.	2.28	2.28¼	2.27⅛	2.27¼	2.28
CORN—					
May	1.57⅞	1.58¼	1.57¾	1.58⅛	1.58⅛
July	1.60⅜	1.60½	1.60⅛	1.60⅛	1.60⅜
Sept.	1.58⅜	1.58⅝	1.58¼	1.58½	1.58½
Dec.	1.53¼	1.53¾	1.53¼	1.53⅝	1.53⅝
Mar.	.....	.....	.....	1.57	1.57⅛
OATS—					
May	.75	.75⅝	.74¾	.75⅝	.75⅛
July	.73⅛	.73⅝	.73⅛	.73⅝	.73½
Sept.	.73¼	.73½	.73⅛	.73⅜	.73⅜
Dec.	.76⅜	.76½	.76⅛	.76⅜	.76½
RYE—					
May	1.55½	1.56½	1.55¼	1.56¼	1.55½
July	1.58¾	1.59¼	1.58	1.59	1.58½
Sept.	1.62	1.62¾	1.61½	1.62½	1.61¾
Dec.	1.67	1.67½	1.66¾	1.67¼	1.67
SOYBEANS—					
May	3.01¾	3.02¾	3.01	3.02¼	3.02½
July	2.95¼	2.96	2.94½	2.95½	2.95¾
Sept.	2.77¼	2.78	2.77¼	2.77¾	2.77¾
Nov.	2.67¾	2.68¾	2.67¾	2.68¼	2.68
Jan.	2.71	2.72	2.71	2.71¾	2.72½
LARD—					
May	10.72	10.75	10.70	10.75	10.72
July	10.97	10.97	10.95	10.95	10.92
Sept.	11.27	11.30	11.25	11.25	11.25
Oct.	....	....	....	11.30	11.30
Nov.	11.10	11.10	11.10	11.10	11.12
Dec.	11.35	11.35	11.35	11.35	11.37
SOYBEAN OIL—					
May	12.30	12.33	12.28	12.30b	12.25b
July	12.24	12.24	12.17	12.20	12.22
Sept.	11.60	11.63	11.58	11.61b	11.56b
Oct.	10.97	10.97	10.97	10.97	10.90b
Dec.	10.95	10.95	10.90	10.87b	10.88b
Mar.	....	....	....	10.80b	10.82b

b—Bid; a—Asked.

Cash Grain

CHICAGO, May 18—(AP)—Spot wheat held nominally about steady Monday; basis steady; receipts 41 cars. Corn was steady to ¼ cent lower; basis steady; bookings 50,000 bushels; receipts 228 cars. Oats were steady to ¼ lower; basis steady; receipts 31 cars. Soybeans receipts were 18 cars.

ST. LOUIS, May 18—(AP)—Wheat 20 cars, none sold.

Corn 61 cars, 13 sold; No. 1 yellow 1.65½-¾. No. 2 yellow 1.65½-¾. No. 3 yellow 1.64¼-65¼.

Oats 14 cars, 1 sold; sample grade white 77¼.

FUNERAL NOTICES

VINES—The friends and relatives of Mr. and Mrs. H. G. Vines, Yorkville; Mr. and Mrs. S. E. Carroll, Dallas; Mr. and Mrs. Horace Harrison, Shannon; Mr. and Mrs. H. R. Vines, Forsyth; Mrs. Viola Rakestraw and Mr. and Mrs. H. R. Veitch, Villa Rica and eight grandchildren are invited to attend the funeral of **Mrs. H. G. Vines** to be held from the First Baptist Church (Dallas) this (Tuesday) afternoon at 2 o'clock, the Rev. John Henderson and the Rev. Dan Brewster will officiate. Interment, Hill Crest Cemetery, Villa Rica, Ga. Pope Weems Funeral Home, Dallas, Ga.

MARTIN — The friends and relatives of Mr. and Mrs. J. V. Martin, Mr. and Mrs. Bobbie Whitfield, Mr. and Mrs. J. H. Martin, Mrs. Lillie Martin, all of Atlanta; Mr. and Mrs. P. G. Martin, Decatur; Mr. and Mrs. Robert Martin, St. Petersburg, Fla.; Mr. and Mrs. A. B. Martin of Lithia Springs, and grandchildren are invited to attend the funeral of **Mr. J. B. Martin** Tuesday, May 19, 1953, at 2 o'clock from Davis Chapel (Cobb County). Rev. George L. Hickman will officiate. Interment, churchyard. J. Cowan Whitley Co., Douglasville, Ga.

LEGAL NOTICES

Sealed bids will be received at the office of the Purchasing Agent, 403 City Hall, until 2 p. m. Monday, May 25, 1953, for Trucks, Temperature Recording Gauge, Road Markers, Gasoline, Feed, Steel, Stage Curtains, Playground Equipment.

The City reserves the right to accept or reject any or all bids, and to waive technicalities.

City of Atlanta, Ga.
ERNEST J. BREWER,
Purchasing Agent.

I have made application to the Atlanta Police Department for a Billiard Pool Room license at 152 Harris St., N. E.
O'KAY HAYNES.

I have made application to the City Council for a retail packaged beer and wine license at 439 Seminole Ave., N. E. Hearing to be held at next meeeting.
N. D. MACRIS.

NOTICE TO DRUG AND SURGICAL DEALERS

Sealed Bids will be received by the State Purchasing Department, Atlanta, Georgia, until 4:30 p. m., EST, Monday, June 1, 1953, for Drugs and Surgical Supplies for Battey State Hospital. Specifications obtainable from the undersigned.
S. F. SKRINE, Asst.
Supervisor of Purchases.

NOTICE TO CONTRACTORS

Sealed bids will be received at the Office of the Purchasing Agent, 403 City Hall, Atlanta, Ga., until 2:00 p.m., Monday, June 8, 1953, for furnishing all labor and materials and constructing improvements and additions to the R. M. Clayton and the South River sewage treatment plants.

Plans, specifications and contract documents are open to inspection at the Office of Chief of Construction, 301 City Hall, or may be obtained from Wiedeman and Singleton, Engineers, P. O. Box 1878, Atlanta 1, Ga., upon deposit of fifteen dollars ($15.00).

The City reserves the right to accept or reject any or all bids and to waive technicalities.
ERNEST J. BREWER,
Purchasing Agent.

TENNIS CENTER
ATLANTA MEMORIAL PARK
CITY OF ATLANTA PARKS DEPARTMENT
ATLANTA, GEORGIA
NOTICE TO BUILDING CONTRACTORS

Sealed proposals from general contractors will be received by the City of Atlanta Purchasing Agent, 401 City Hall, Atlanta, Georgia, until 2:00 p. m. Eastern Standard Time, June 8, 1953, for the construction of Tennis Center Building, Atlanta Memorial Park, City of Atlanta Parks Department, Atlanta, Georgia. At the time noted above in Committee Room 2, City Hall, Atlanta, Georgia, the proposals will be publicly opened and read. No extension of the bidding period will be made.

Bidding documents may be obtained at the Office of the Architect, Aeck Associates, 140 Peachtree Street, N. W., Atlanta, Georgia. Applications for documents, together with deposit of $50.00 per set, should be filed promptly with the architect. Bidding material will be forwarded, shipping charges collect, as soon as possible. The full amount of deposit for one set will be refunded to each general contractor who submits a bona fide bid upon return of such set in good condition within 30 days after opening of bids. All other deposits will be refunded with reductions approximating cost of reproduction of documents upon return of same in good condition within 30 days after date of opening of bids.

Contract, if awarded, will be on a lump sum basis. No bid may be withdrawn for a period of 10 days after date of opening.

Bids must be accompanied by a bid bond in an amount not less than 5% of the base bid. A performance and payment bond will be required in an amount equal to 100% of the contract price.

The owner reserves the right to reject any or all bids and to waive technicalities and informalities.
CITY OF ATLANTA, GA.
By ERNEST BREWER,
Purchasing Agent.

FUNERAL NOTICES

Bennett, Mr. Omar M.
Brandon, Mrs. Frank W. Sr.
Burdette, Mr. Otis Howard
Chambers, Mr. Elzie C.
Crawford, Mr. William B.
Crowe, Mr. General Gordon
Davis, Mr. C. E.
Gardner, Mr. Joseph Benard
Hinesley, Mrs. W. F.
Holtzclaw, Mrs. E. E. (Salley)
Hulsey, Mrs. Callie Linnie
Kendall, Mrs. Margaret E.
Lanham Mr. W. M.
Landrum, Mrs. Rosa Texas
Lawson, Mr. Edward N.
Martin, Mr. J. V.
Murray, Mrs. James (Florence)
Scheer, Mr. Fred A.
Vines, Mrs. H. G.
Volk Capt. Douglas B.
Williams, Mrs. Sarah Geraldine

BRANDON—The friends and relatives of Mrs. Frank W. Brandon Sr., Mr. and Mrs. Frank W. Brandon, Mrs. Carolyn B. Lewis, Mr. and Mrs. J. F. King, Mrs. J. H. McCoy, Mrs. V. M. Cox, Mr. and Mrs. Ruben Chapman, Mr. and Mrs. J. A. Cotton, Mr. Frank W. Brandon III, Mr. William H. Brandon, the three great-grandchildren are invited to attend the funeral services of **Mrs. Frank W. Brandon Sr.** Wednesday morning at 10 o'clock at the First Methodist Church, Decatur. Dr. J. W. Veatch and Dr. Harvey C. Holland will officiate. The pallbearers will be Mr. A. J. Collins Jr., Mr. H. R. Collins, Mr. J. C. Clayton, Mr. J. G. Collins, Mr. R. M. Bidez, Mr. H. D. Hudson, Mr. C. H. Perry and Mr. W. F. Wolfe. Interment, Elmwood Cemetery, Birmingham, Ala., Wednesday afternoon.

BURDETTE — Died Monday at the residence, 723 Ponce de Leon Ct., N. E., **Mr. Otis Howard Burdette,** in his 75th year. Surviving, besides his wife, are daughter, Mrs. Betty Burdette; son, Mr. Otis Howard Burdette Jr., Washington, D. C.; grandsons, Mr. Charles Howard Burdette and Mr. Otis Howard Burdette III; brother, Mr. Ernest L. Burdette, Birmingham, Ala.; sister, Mrs. Emma Kennedy, Fitzgerald, Ga.; several nieces and nephews. Funeral will be announced by Awtry & Lowndes.

KENDALL — Mrs. Margaret E. Kendall died Monday afternoon at a private sanitarium in the 72d year of her age. She is survived by two daughters, Mrs. Donald D. Oliver, Mrs. Mollie Lee Smith; nine grandchildren, seven great-grandchildren, three sisters, Mrs. Herschel House, Mrs. Mattie Lee Phillips, Mrs. Addie Price; three brothers, Messrs. Palmer, James and William Morris. Funeral arrangements will be announced later by J. Austin Dillon Co.

CHAMBERS—Mr. Elzie C. Chambers of 961 Church St., Decatur, died Monday. He is survived by his wife; one son, W. Arthur Chambers; two daughters, Mrs. J. L. Brookshire, Decatur, and Miss Myra Chambers, Decatur; two brothers, Mr. George Chambers and Mr. Eugene Chambers of Loganville; one sister, Mrs. H. C. Fuller, Brookhaven, and one grandchild, Billy Chambers, Atlanta. A. S. Turner & Sons.

HOLTZCLAW—Funeral services for **Mrs. E. E. (Salley) Holtzclaw** will be held this (Tuesday) morning at 11 o'clock at Trinity Chapel. Rev. John V. Ray will officiate. Interment, Pleasant Hill churchyard, Gainesville, Ga., at 1 o'clock. A. S. Turner & Sons.

LANDRUM—Funeral services for **Mrs. Rosa Texas Landrum** will be held today at 3 p. m. from the chapel, with the Rev. T. H. Shackleford officiating. Interment, Crest Lawn, Inc. J. Allen Couch & Son, Riverside Chapel.

MURRAY — Mrs. James (Florence) Murray of Conley, Ga., passed away Sunday, May 17. Funeral arrangements will be announced later by Mann Funeral Home, Jonesboro, Ga.

DAVIS—Mr. C. E. Davis of Clarkston, Ga., died Monday evening. Funeral arrangements will be announced later. A. S. Turner & Sons.

FUNERAL NOTICES

LAWSON—The friends and relatives of Mr. and Mrs. Edward N. Lawson of Alpharetta; Mr. and Mrs. Homer Lawson, Mr. and Mrs. D. E. Lawson, Mr. and Mrs. Lewis R. Lawson, Mr. and Mrs. J. E. Smith of Roswell; Mr. and Mrs. J. H. Lawson of College Park; Mr. and Mrs. H. T. Smith of Chamblee; Mr. and Mrs. H. A. Spruill of Alpharetta, Route, are invited to attend the funeral of **Mr. Edward N. Lawson** this (Tuesday) afternoon at 2 o'clock from Mt. Oliver Church. Rev. Dewey Tucker and Rev. T. J. Abercrombie will officiate. William Cobb Post No. 7583 VFW, will have charge of services at grave. Interment, churchyard. Remains will lie in state at our chapel until time of funeral. Roswell Store Funeral Home.

SCHEER—Funeral services for **Mr. Fred A. Scheer** will be held Tuesday, May 19, 1953, at 1 o'clock at Peachtree Memorial Mortuary. Rabbi J. M. Rothschild and Dr. John R. Brokhoff will officiate. Interment, Westview. Surviving are his wife, three sisters, Mrs. Sarah Gerson and Mrs. Jack Cutler, both of Los Angeles, Calif.; Mrs. Phil Kalick of Encino, Calif., and one brother, Mr. George Scheer of Eatonton, Ga. Pallbearers will be Messrs. Willis Everett, John Dillard, William J. Wolff, Nathan Saltzman, Henry Solomonson, R. F. Stephens and T. L. Hoshall. Peachtree Memorial Mortuary.

WILLIAMS—The friends and relatives of Mrs. Sarah Geraldine Williams, Mr. and Mrs. E. E. Jarrell, Mrs. Billie G. Root, Miami Beach, Fla.; Mr. and Mrs. F. P. Gillespie, Mr. J. C. Gillespie, Mr. and Mrs. Harry Ferster, Mr. and Mrs. Steve Owen, Mr. Robert H. Jarrell, Mr. Ben Gillespie are invited to attend the funeral of **Mrs. Sarah Geraldine Williams** Tuesday at 11 o'clock from the chapel, Rev. Roy Niager officiating. The following will serve as pallbearers and assemble at 10:45: Mr. Louie G. Wilson, Mr. D. C. Maloney, Mr. Manley Starke, Mr. Burt A. Jarrell, Mr. Virlyn Booth, Mr. Aubrey D. Walker. Interment, Greenwood Cemetery. Awtry & Lowndes.

CROWE—The friends and relatives of Mr. General Gordon Crowe, Mr. and Mrs. Alfred Crowe, Mr. and Mrs. Weyman Crowe, Mr. and Mrs. Mack Boyd, Rev. and Mrs. E. L. Crowe, Mr. and Mrs. M. L. Crowe, Mr. and Mrs. T. W. Crowe, Mr. and Mrs. J. R. Crowe, Mr. and Mrs. W. I. Bone, Mr. and Mrs. J. C. Ellis and the six grandchildren are invited to attend the funeral services of **Mr. General Gordon Crowe** Wednesday afternoon at 2:30 o'clock at the Mountain View Baptist Church. Rev. Guy Rainwater will officiate. Interment churchyard. A. S. Turner & Sons.

GARDNER—Mr. Joseph Benard Gardner died Sunday in a private hospital. He is survived by his wife. The remains will be carried Tuesday evening to Columbus, Ga. Funeral services will be held Thursday morning at 11 o'clock at Strifler's Chapel. A. S. Turner & Sons.

FUNERAL NOTICES

HULSEY—Mrs. Callie Linnie Hulsey of Marietta died Monday afternoon at a private hospital in her 63rd year. Surviving her are three daughters Mrs. R. C. Townsend of Napavine, Wash.; Mrs. M. M. Mauthe of Canby, Ore.; Mrs. Andrew Haney, Marietta. Two sons of Mr. James H. Hulsey of Marietta; Mr. J. T. Hulsey, Columbia, S. C.; one sister, Mrs. J. O. Prewett, Marietta, and Mr. Joe Bell, Canton, Ga. Funeral arrangements will be announced later by the Hay Funeral Home, Marietta.

BENNETT—The friends and relatives of Mr. and Mrs. Omar M. Bennett, Mr. W. R. Bennett, Mr. and Mrs. Kyle Brogdon, Miami, Fla.; the grandchildren, nieces and nephews are invited to attend the funeral of **Mr. Omar M. Bennett** Tuesday at 2 o'clock from the chapel. Rev. John A. Garber officiating. Pallbearers selected will assemble at the chapel at 1:45. Interment, Crest Lawn, Inc. Awtry & Lowndes.

HINESLEY—Mrs. W. F. Hinesley of Bostwick, Ga., died Monday afternoon. Funeral arrangements will be announced by the E. L. Almand Co., funeral directors, Monroe, Ga.

CRAWFORD—Mr. William B. Crawford died Monday at the residence, 500 Moreland Ave., N. E. Funeral arrangements will be announced later. A. S. Turner & Sons.

SPRING HILL
H. M. Patterson & Sons

LANHAM—The Friends and relatives of Mr. W. M. Lanham, Mrs. Della Smith, Mr. and Mrs. C. M. Lanham, Mr. Henry W. Lanham, Mr. and Mrs. Paul Patton, Carrollton; Mr. and Mrs. Ralph Irminger, Grand View, Mo.; Mrs. Eleanor Little are invited to attend the funeral of **Mr. W. M. Lanham** Tuesday, May 19, 1953, at 3 o'clock at Spring Hill, Rev. George Southard and Rev. Howard Walker officiating. Interment, Westview. The pallbearers will be: Mr. Felton Barnes, Mr. William Barnes, Mr. Horace Boynton, Mr. Charles Boynton, Mr. N. D. Glore, Mr. Jim Free.

VOLK—The friends and relatives of Capt. and Mrs. Douglas B. Volk, Douglas B. Volk Jr., Alvin Volk, Mark Volk, Mr. and Mrs. W. Marvin Volk, Flemington, N. J.; Mr. Larry F. Volk, Flemington; Mr. John M. Volk, Norristown, Pa.; are invited to attend the funeral of **Capt. Douglas B. Volk** Tuesday, May 19, 1953, at 3 o'clock at the Audubon Forest Methodist Church, Rev. Bevel Jones officiating. Interment, Flemington, N. J. The pallbearers will be: Mr. B. L. Foster, Mr. R. O. Sandburg, Mr. Ed C. Barrett, Mr. E. L. Williams, Mr. J. R. DeBardelaben Jr., Mr. Erl W. Fanning.

AWTRY & LOWNDES
FUNERAL DIRECTORS
Free Parking Ambulance WA. 7666-67

Acknowledgment Cards
Engraved Promptly—Samples Sent
J. P. Stevens Engraving Co.
WAlnut 6870 110 Peachtree St.

HOW MUCH SHOULD A FUNERAL COST?
We welcome an opportunity to acquaint you with our funeral prices, which are plainly marked and more reasonable than you realize.

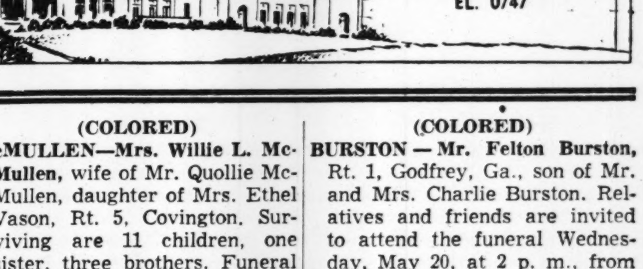

PEACHTREE MEMORIAL Mortuary
860 Peachtree St., N. E.
EL. 0747

(COLORED)

BROOKS—Mrs. Mallie Brooks, mother of Mrs. Pauline Little of 539 Hunter Street N. W. The friends and relatives of Mr. and Mrs. Howard Little, Mr. and Mrs. Percy Wilson and family, Mr. and Mrs. William Brower, Cincinnati, Ohio; Mrs. Sarah Long, Covington, Ky.; Mr. and Mrs. Clarence Brothers, Cleveland, Ohio; Mr. and Mrs. Jerry Panks, Chicago, Ill.; Mrs. Devita Glass, Boston, Mass.; Mr. and Mrs. William Lockett, Social Circle, Ga., and Mr. and Mrs. H. R. Hopkins and daughter, Atlanta, Ga., are invited to attend the funeral of **Mrs. Mallie Brooks** Wednesday, May 20, 1953, at 12:30 p. m. from our chapel, Rev. J. R. Lovett officiating. Interment, Lincoln Cemetery. Ivey Bros., morticians.

ELLIS—Mrs. Willie Ellis of 639 Magnolia St., mother of Mr. Howard Ellis, Mrs. Laura Thomas, Mrs. Marian McDonald, Mr. Homer Ellis, sister of Mrs. Hattie Norwood, and Mrs. Lillie Arnold, aunt of Miss Ethel Drake, Mrs. Buszedo Jackson, and Mr. Parks Ballinger, passed May 18, 1953. Funeral announced later. Haugabrooks.

(COLORED)

McMULLEN—Mrs. Willie L. McMullen, wife of Mr. Quollie McMullen, daughter of Mrs. Ethel Vason, Rt. 5, Covington. Surviving are 11 children, one sister, three brothers. Funeral services will be held today (Tuesday), May 19, at 3 o'clock, from Early Hope Baptist Church, Rev. C. B. Benton officiating. Interment, County Line Cemetery, Lackey, morticians.

LAWRENCE — Mr. Buck Lawrence of 623 E. Third St., Winston-Salem, N. C. Relatives and friends are invited to attend his funeral tomorrow (Wednesday) at 2:30 p. m. from Bethel Grove Baptist Church, Mansfield, Ga., Rev. A. S. Williams officiating. Sanford Funeral Home, Covington, Ga.

HARDAMAN—Mrs. Ida Hardaman, of 504 Sixth St., N. W., passed May 18, 1953. Her funeral will be announced by Hanley's Ashby Street Funeral Home.

HEAD—Mr. Frank Head passed suddenly May 18 at his residence, Jackson, Ga. Funeral announced later. Trimier Funeral Home, Jackson, Ga.

(COLORED)

BURSTON — Mr. Felton Burston, Rt. 1, Godfrey, Ga., son of Mr. and Mrs. Charlie Burston. Relatives and friends are invited to attend the funeral Wednesday, May 20, at 2 p. m., from Mt. Pleasant Baptist Church, Godfrey, Ga. Rev. G. F. Gude will officiate. Interment, churchyard. Lackey, mortician.

BAKER—Mr. James Baker, husband of Mrs. Ida Bell Baker of Avery St., Covington, son of Mr. Charlie Baker, brother of Mrs. Maude Lee Grimes, passed May 17. Funeral announced later. Lackey, mortician.

FLOYD — Funeral services for **Mrs. Pinkie Floyd** were observed Monday at 3 p. m. from our chapel. Interment, Chestnut Hill. Murdaugh Brothers, morticians, 71 Piedmont Ave., Northeast.

BEAVERS—Mrs. Alina Beavers, of 213 Mulberry St., passed May 18, 1953. Funeral will be announced later. Hanley Co., Marietta.

CORKLY—Mrs. Susie Corkly, the sister of Mrs. Beulah Scales, Mr. Fred Moon and Mr. Frank Moon, passed in Detroit, Mich.

33.5 Million Autos Produced Since End of World War II

By DAVID J. WILKIE
Associated Press Automotive Editor

DETROIT, May 18—(AP)—The nation's auto industry has built some 33½ million passenger cars since the end of World War II.

And its merchandising division has sold almost as many in the nearly eight years since postwar production of civilian vehicles got under way.

The figures are significant in emphasizing the blistering production and merchandising pace the industry has maintained since the first postwar car came off Ford Motor Co. assembly lines in July, 1945.

ENTIRELY NEW ERA

They are significant, too, in picturing an entirely new era for the automobile in the American way of life. The total built in slightly less than eight years represents something like two-thirds of all the passenger automobiles currently in use on American highways.

How many cars will be built this year still is a matter of considerable speculation among industry executives and trade analysts. Factory assembly lines have been roaring along at near record levels. Quite probably they will account for close to 3½ million cars in this year's first half. But most experts still are guessing somewhat wildly about what the assembly lines will achieve in the July December period this years.

Labor unrest appears to be the only threat to a new record for production in the first six months of this year. Steel, always in shorter supply than the auto companies desire, still has been available in sufficient volume to permit high level assembly line operation.

SALES IN HIGH VOLUME

Field surveys indicate sales have been in high volume but not heavy enough to catch up with factory output. Strangely enough, however, some makes of cars still are not obtainable on short notice. This is due, dealers say, to the fact many new car buyers are calling for more specific color combinations and a greater variey of optional equipment.

Last week, United States factories built 143,180 cars and 23,969 trucks. This compared with 140,405 cars and 27,157 trucks assembled in the preceding week.

So far in 1953, United States output totals 2,435,971 passenger cars and 530,878 trucks. In the comparable 1952 period, 1,627,100 cars and 487,880 trucks were built.

Fifteen Stocks In Spotlight

NEW YORK, May 18—(AP)—Sales, closing price and net change of the 15 most active stocks today:

N. Y. Central ..	27,800	23½ + ⅛
Repub Pict	15,500	4¼ + ¼
Minn & Stl. ...	15,200	19⅝ + ⅝
Cudahy Pk	12,000	8⅜ + ⅜
Celanese	10,200	26⅝ — 1⅛
West Un Tel ..	10,000	42⅞ + ⅞
Std Oil N. J. ...	9,800	70⅛ — ⅛
Westing Air Br	9,600	29⅛ + ⅜
Duo Lt.	9,100	27⅝
Southern Co. ...	9,100	14¾ + ⅛
Int Tel & Tel ...	8,800	17⅛ — ¼
Am Tel & Tel ..	8,100	156⅛
Gen Elec	7,800	74⅞ + ⅛
Nor Nat Gas ..	7,600	38½ + ⅛
Sunray Oil	7,500	18⅜ — ⅛

Atlanta Bank Clearings

Total Monday	$101,700,000
Corresponding day last year	107,200,000
Decrease	$ 5,500,000

Additional Financial News On Pages 22, 23

Livestock

CHICAGO, May 18—(AP)—(USDA)—Salable hogs 9,000; slow; mostly 40-50 cents lower on butchers and 25 cents win instances 50 cents lower on sows; most choice 190-280-lb. butchers 24.25-24.65; several loads and lots choice 190-230 lb. 24.75; most 290-350 lb. 23.00-24.25; most 350-600-lb. sows 19.25-22.50; few under 350 lb. to 23.00; good clearance.

Salable cattle 18,000; salable calves 700; slaughter steers, heifers and cows moderately active, steady to 50 cents higher; bulls and vealers steady; few loads prime steers 24.00-25.00, mainly 1,100-1,250 lb. weights, but prime 1,394 lb. included at 24.25; bulk choice to low-prime steers and yearlings 22.00-23.75; good to low-choice 20.00-21.75; few low-commercial down to 18.00; few loads prime heifers 23.50-23.75; bulk choice to low-prime heifers 22.00-23.00; good to low-choice 19.50-21.50; utility and commercial cows 13.25-16.00; canners and cutters 10.50-13.00; utility and commercial bulls 13.50-16.50; commercial to choice vealers 19.00-28.00; few prime included at 28.00; culls down to 12.00.

SOUTHEASTERN HOG MARKET

THOMASVILLE, Ga., May 18, 1953—(Federal-State)—Livestock receipts totaled 300 cattle, 225 calves and 800 hogs at the major packing plants at Albany, Moultrie, Thomasville and Tifton, Georgia; Dothan, Alabama and Jacksonville, Florida.

Hog prices were mostly steady Monday. Most plants bought medium and choice soft and semi hard 180 to 240-pound barrows and gilts at $23.00 to $23.50. These weights also brought $22.50 to $23.00 at Dothan based on grade and amount of fill. Most 160 to 180-pound averages brought $22.25 to 22.75, and 140 to 160-pound barrows and gilts sold at $19.75 to $21.75. Choice 235 to 270-pound offerings brought $22.25 to $22.75, and 140 to 160-pound sold from $20.00 to $21.75. Medium and choice sows made $16.50 to $20.25.

NORTH GEORGIA LIVESTOCK (USDA-GDA)

Livestock receipts at the major packing plants in the Atlanta area estimated 650 cattle, 275 calves and 1,800 hogs.

In the Atlanta area hog prices were steady compared with Friday. The plants quoted choice 180 to 240-pound barrows and gilts $24.50, medium grade these weights $24.00, 155 to 180 pounds $23.50, 135 to 155 pounds $20.50, 135 pounds down $17.50, 240 to 300 pounds $23.50, 305 to 350 pounds $22.50, 355 to 400 pounds $21.50, 405 to 500 pounds $20.50. Sows 180 to 350 pounds $19.50, sows 350 pounds and up $18.50.

North Georgia cattle and calf price trends were not established as representative auctions are held in the afternoon. In sales held late last week prices were about steady and included good and choice steers and heifers from $18.50 to $21.75, and commercial offerings at $16.00 to $19.25. Utility brought $12.25 to $15.00, and cutter steers 11.00 to $12.50. Good and choice slaughter calves and vealers sold from 18.50 to $25.50, while utility and commercial offerings ranged from $13.00 to $20.50, and culls brought $10.00 to $14.00. Utility cows sold from $12.00 to 14.00, canner and cutter offerings ranged from $8.00 to $12.50. Utility and commercial bulls sold from $12.25 to $16.50, while canner and cutter bulls ranged from $9.50 to $13.00. Good stocker steers and heifers sold from 18.00 to $20.00, while common and medium brought $12.00 to $17.00, and inferior brought $10.00 to 14.00. Good stock calves brought $18.75 to $22.00, while common and medium stock calves sold from $12.50 to $20.00, inferior calves $11.00 to $14.00. Common stock cows sold from $11.50 to $13.25.

Poultry

NORTH GEORGIA LIVE POULTRY MARKET (USDA)

Market unsettled. Largest volume reported was at open prices to be determined later in day. Offerings reported increased with processors reporting strong resistance to dressed paultry sales due to keener competition from other production areas. Prices paid until 10 a. m. Monday included: weighed at farms, hauled by buyer, 30,000 head 26½c; 4,500 head 27c; 2,500 head 27½c. Weighed at farms, seller hauling 2,800 head 27¾c; weighed at plants, seller hauling 54,000 head 28c; 6,000 head 27c. Prices to be determined 110,000 head.

ATLANTA POULTRY MARKET (USDA)

Live poultry market unsettled on broilers or fryers. Some truck loads of broilers delivered Atlanta by seller with buyer taking farm wt. at 27¾c but sizable volume reported at open prices. Hens steady but receipts light with purchases reported being heavy type at farm wt. delivered by seller for 30½c. Prices paid delivered Atlanta, broilers or fryers under 3½ lb. (3-35 coops) 29c (see comments); hens, heavy type (see comments) light type and roosters none. Dressed poultry market steady in early trading with offerings held at unchanged prices. Sales to retailers, drawn, ice packed, mixed sizes, broilers or fryers 43-47c; hens, heavy type over 3½ lb. 47-49c; light type under 3½ lb. 42-45c.

NEW YORK POULTRY

NEW YORK, May 18—(AP)—Dressed poultry steady. Fowls, dry packed, boxes 33-40. Squabs 65-75. Ducks, Long Island, fresh No. 1 bbls. 27-29½, No. 1 crates 29½-30½. Old cocks, dry packed under 4 lbs. 26, 4-5 lbs. and 5 lbs. and over 28. Turkeys, iced Beltsville whites young 6 lbs. and under 40-42, 6-10 lbs. 47, bronze young hens 8-14 lbs. 50-51; far-western and northwestern, bronze, frozen young hens 10-16 lbs. 44-48½, young toms 16-26 lbs. 44-48, 26 lbs. and over 48-49; New York hens breeders under 16 lbs. 40, 16 lbs. and over 39.

Live poultry steady. By express: Fowls, blocks 5½-6 lbs. extra fancy one lot 42, desirable 39-40, generally 40, few 38, rough 35-36, few 37, low 34; reds desirable 35½-37, few scabby 33; rocks desirable 35½-37, scabby 33. Pullets, crosses 5 lbs. and up fancy 44-45, generally 44, average 40-43, generally 43, ordinary 38; rocks 5 lbs. and up few fancy 45, average 41-42, 5 lbs. and up hormonized 41-43, generally 42; white rocks 4-4½ lbs. hormonized 39-40, few 41. Turkeys, hens bronze breeders 42, few odd coops young 50.

ATLANTA EGG MARKET (USDA)

Market unsettled and weaker. Sales to retailers held at unchanged prices but wholesale grades (min. 60% A quality) generally 1½-2½c lower. Early demand only fair. Not enough Georgia eggs to report. Wholesale selling prices, cases included, wholesale grades, Extras (min. 60% quality) Large 50-52½c, mostly 50c; medium 49c. Sales to retailers, cases included, consumer grades, commercially graded, loose, A large white 57-62c; A large brown or mixed 56-59½s; A medium 54-57½c; too few B's offered to report.

Cocoa

NEW YORK, May 18—(AP)—Cocoa futures closed 27 to 41 higher. Sales 162 contracts.

	High	Low	Close
May	30.05	29.75	30.00
July	29.46	29.22	29.46
Sept.	29.40	29.10	29.35
Dec.	28.15	27.80	28.08n
May	27.00	26.95	26.95

Spot Accra 34½n.

Cottonseed Oil

NEW YORK, May 18—(AP)—Bleachable cottonseed oil futures closed 5 to 6 lower. Sales 23 contracts.

	High	Low	Close
July	16.45	16.40	16.40
Sept.	14.53	14.43	14.45
Oct.	14.00	13.96	13.94b
Dec.	13.93	13.83	13.83

Sterchi's Names New Director, Lists Dividend

Special to The Constitution

KNOXVILLE, Tenn., May 18—Stockholders of Sterchi Stores, Inc., held their annual meeting here today and unanimously reelected the seven serving directors and an eighth one, Paul Mountcastle, Nashville business man.

O. C. Bowden, president of the company, told stockholders that a record sales volume of $16,196,003 was established in the fiscal year ended February 28. This was an increase of 26.74 per cent over sales for the corresponding 12 months last year.

After providing $967,000 for Federal income taxes, net earnings amounted to $1,048,216, or $1.76 per share as compared with earnings of $1.56 per share for the previous year. Dividends of $894,324, or $1.50 per share of last year's earnings were paid or declared during the fiscal year.

Dividends

Stock	Rate	Stock of Record	Pay.
Stock			
Brunner Mfg	2%	5-21	6-1
Irregular			
MassInvest-GrowthStkFd	13c	5-29	6-25
Initial			
RussellReinforPlastA&B	05c	5-20	6-5
Extra			
Canadian Tire Ltd	10c	5-20	6-1
Lehn & Fink	45c	5-29	6-12
Regular			
Amer Trust Co-Sf Q	35c	5-29	6-10
BeauBrummelTies Q	12½c	5-28	6-12
Can Life Assur	75c	6-15	7-2
CanadianTireLtd Q	15c	5-20	6-1
Century Elec Q	12½c	5-29	6-12
Clev Quarries Q	25c	6-1	6-12
Crum & Forster Q	40c	5-25	6-10
Firth Carpet	15c	5-29	6-15
Gould Natl Bat Q	75c	7-20	8-1
Do pf Q	56¼c	6-20	8-1
Hotels Statler Q	25c	5-30	6-10
Kennecott Cop	$1.25	5-29	6-26
Kent Moore Org Q	15c	5-22	6-1
Lehn & Fink	20c	5-29	6-12
LeitchGMLtd Q	02c	5-29	6-10
Mid Sou Util	35c	6-10	7-1
Morris Plan Cal Q	35c	6-1	6-15
Nat Oats Q	25c	5-20	6-1
Nat Radiator	15c	6-9	6-30
Niles Bem Pond	35c	6-4	6-15
Ralston Purina Q	50c	6-1	6-11
Ralston Purina Q	50c	9-1	9-11
Do pf Q	93¾c	6-1	7-1
Do pf Q	93¾c	9-1	10-1
Richardson Co	35c	6-5	6-12
Schwitzer Cummins	25c	6-5	6-15
Scullin Steel	60c	6-12	6-26
Texal Util	47c	6-1	7-1
Tex Gas Tranmiss Q	25c	6-1	6-15
Do pf Q	$1.35	6-15	7-1
TexPw&Lt$4.56pf Q	$1.14	7-10	8-1
Toronto Elev Ltd	20c	5-20	6-1
UnitAmuseLtdA&B	25c	5-30	6-15
UnitElec Coal Q	25c	5-25	6-10
Willson Prod Q	25c	5-29	6-10

Q—Quarterly.

Over-the-Counter Securities

The following bid and asked prices are obtained from the National Association of Securities Dealers, Inc., but are unofficial. They do not represent actual transactions. They are intended as a guide to the approximate range within which these securities could have been sold (indicated by the "bid" or bought (indicated by the "asked") at the time of compilation.

	Bid	Asked
Ala Power Co. $4.20 pfd..	89½	93
Do $4.60 pfd	94	98
Allen, R. C., Bus. Mach.	9	10¼
American Bakeries Co.	37	39
American Express	17	18¼
Atlanta Gas Light pfd	100	104
Atlanta Gas Light com	x20¾	21⅞
Atlanta Paper pfd	19¼	20¾
Atlanta Paper com	4¾	5½
Atlantic Co Deb 5s 1980..	74½	77½
Atlantic Co. com	8½	9½
Atlantic Steel com		48
Atlas Finance pfd	31¾	34¼
Atlas Finance com	14½	16
Auto Soler Co.	2⅝	3⅜
Bank of Georgia	24	
Bates Mfg. Co.	10	11¼
Berkshire Fine Spinning ..	13¼	14¾
Bibb Mfg. Co.	41	43½
Botany Mills	3¼	4
Butlers Inc. com	6	7
Chattanooga Gas Co.	4½	5¼
Citizens & Sou. Natl. Bank	28¾	29⅞
Coastal States Life Ins.	89	
Coca-Cola of St. Louis ..	20	22
Colonial Stores com	35½	37½
Colorado Interstate	34½	36½
Columbia Baking com	13½	15
Columbia Baking pfd	21	22½
Cone Mills pfd	19¼	21
Consolidated Gas	9	10
Continental Gin com	45	48
Dan River Mills	12¾	13⅝
Delta Air Lines	27¾	29¾
East Tennessee Nat. Gas	6¾	7¾
Federal Paper com	16	17½
First Natl. Bank of Atlanta	31¾	33¾
Foremost Dairies com	19¼	20¾
Fulton Bag & Ctn. Mills..	17¼	18¾
Fulton National Bank	31½	33½
General Gas	14¾	15⅝
Genuine Parts	14¼	
Georgia Marble Co.	11½	
Ga. Power Co. $4.92 pfd..	103½	106
Do $6 pfd	114	117
Georgia Railroad & Banking	175	
Giant Portland Cement....	8	9
Gordon Foods	5⅝	6¾
Green River Steel com	6⅜	7⅜
Grinnel Corp. com	61	64
Haverty Furniture Co.	20	22
Intermountain Telephone Co.	10¾	12
International Cellucotton ..	26	28
Kaiser Steel com	8⅞	9⅞
Kaiser Steel pfd	19¼	20¾
Kellogg Co.	22¼	24
H. W. Lay, 5.20% pfd	19¾	21¾
Leon Land & Cattle	1⅛	1⅞
Liberty Loan "A"	17¼	18¾
Lone Star Steel	8¾	9¾
Ludman Corp.	4⅛	4⅞
Minute Maid	5⅝	6⅝
Mississippi Shipping Co.	13⅞	15⅜
Mississippi Valley Gas	19¼	20¾
Mobile Gas Service Co.	32	34
Moore-Handley Hdwr. com.	6⅞	7⅞
National Life & Accident..	x53½	57
Natl. Mfg. & Stores $2 pfd	30¼	
Pacific Power & Light com..	19¼	20¾
Peoples Bank	20½	
Piedmont Life Insurance..	20¾	22½
Piedmont Nat. Gas	7⅞	8⅞
Progressive Fire Ins.	24¾	27¼
Progressive Life Ins.	50	
Rich's, Inc.	20½	22½
Rockwell Mfg. Co.	25¼	27¼
Royal Dtch Pet (Amr. Shs.)	27	29
Saco Lowell	12¾	14¼
Savannah Sugar Ref. com	51	53½
SeaPak Corp.	6	7
South Atlantic Gas pfd....	93½	96
Do com	12¼	13¾
Southeastern Telephone ...	11⅞	13⅜
South. Advance Bag & Pap.	25	27
Southern Airways	2¾	3½
Southern Electrical pfd ..	48¾	
Southern Electrical com...	10	11½
Do wts	3	3¾
Southern Life Insurance...	35	
Southern Spring Bed	55½	58½
Tennessee Gas Transmission	23	24½
Tennessee Natural Gas ..	8	9
Texas Eastern Trans. com..	17	18¼
Thomaston Mills	17	18½
Trans-Cont. Gas Pipeline ..	20¾	22¼
Trust Company of Georgia	635	660
United Piece Dye Works..	2⅝	3¾
West Point Mfg. Co.	23⅜	25⅛

x—Ex-Dividend.

NEWS ABOUT GEORGIA

Efforts to provide immediate low-cost rental housing for families made homeless by the tornado which struck **Warner Robins** April 30 are getting little results, principally because of government opposition to federal aid, Mayor W. T. Giles said Monday. . . . Asa D. Kelley Jr., Georgia commander of Veterans of Foreign Wars, announced that VFW Post 4583 of **Jesup** was awarded top honors in the state for community service.

Woodmen Flag

Camilla Camp 183 Woodmen of the World presented a flagpole and flag to the Mitchell County Hospital and an award to Neil Shiver, past counsel commander, as "Woodman of the Year" during a recent ceremony . . . Veteran farm trainee Julian D. Taylor of **Millen** has been named Southeast Georgia district winner in the fifth annual total grazing program contest sponsored by the Georgia Power Co. . . . Sheriff Jesse Owens of Gadsden, Ala., said that Howard Boyce Eidson of **Tallapoosa**, was charged with transportation of illegal whisky after 180 gallons of bonded, nonstate-stamped whisky were found in a car driven by him.

Arnall Address

"We must not become so terrified by present world affairs that we destroy individual freedom to think, speak, act and live as we please in our great land," former Gov. Ellis Arnall said Monday in a commencement address at the **Berry** Schools.

Thompson Speaker

Education too long has been a political football in Georgia, M. E. Thompson, former acting governor, told the senior class of the **Ray City** High School Monday night in a comencement address. . . . White and Negro pastors of the **Savannah area** are combined Monday to form an organization known as the Chatham County Protestant Ministerial Association.

Trans-State Road

Cochran will be an important link in the new trans-state highway connecting Atlanta and Savannah, County Commissioner Ivy Smith has announced. . . . New school classrooms to be constructed in **Houston County** under the state building program might be ready by the middle of the 1954 school term, Allen Smith, school building director of the State Department of Education, told the **Perry** Kiwanis Club.

Used Car Sales Drop 5 Per Cent in Quarter

Sales of used cars have dipped approximately 5 per cent for the first quarter of this year as against the same period in 1952, according to a survey released Monday by the National Used Car Dealers Association.

New England, where sales were off 16 per cent, and the Southern states, where volume was down 13 per cent, showed the greatest decline. Some Midwestern dealers, however, reported a sales increase of as much as 9 per cent, particularly in Michigan and Ohio.

Inventories, according to the survey, are being carefully watched and are at about the same level as last year's first quarter.

Classified Section: Announcements—Services—Employment—Business Opportunities—Livestock—Merchandise—Rents—Real Estate—Automotive

TO PLACE YOUR WANT ADS
Just Spell "W-A-N-T A-D" (WA. 6823) on Your Dial

COMMERCIAL LINE RATES
(Applies Within State of Georgia)
1 time Sunday .... 58c per line
1 time Daily .... 57c per line
3 consecutive times (ea. day) 50c per line
7 consecutive times (ea. day) 46c per line
30 consecutive times (ea. day) 41c per line
(10% Discount for Cash)
Minimum ad accepted two lines.

TRANSIENT WORD RATES
1 time Daily (both papers) or Sunday .... 10c per word
3 times consecutively, Daily (both papers) or Sunday 9c per word
7 times consecutively, Daily (both papers) and Sunday 8c per word
(10% Discount for Cash)
Minimum ad accepted 10 words.

GENERAL WANT AD RATES
(Applies Outside State of Georgia)
Sunday .... $1.00 per line
Daily .... 95c per line
(2% Cash Discount)
Minimum ad accepted two lines.

DAILY: All want ads appear in both the daily Constitution (morning), and daily Journal (evening) in consecutive issues of morning and evening and shall be measured and billed as a single advertisement.

Office hours at 8 a. m. to 6 p. m. Monday through Saturday.

WHEN CANCELING A WANT AD—
Be certain to ask for your cancellation number. This is your record and it is important that you have it in the event of any misunderstanding or adjustment.

DEADLINES
Monday: 5:45 p. m. Saturday. Tuesday through Saturday: 6 p. m. previous day. Sunday: 6 p. m. Friday for early mail editions; 12:00 noon Saturday for final home edition.

Spell "WANT AD" on your dial PHONE WA. 6823

ANNOUNCEMENTS—

Cemetery Lots and Crypts 6

CHOICE LOT in sold-out section of Westview. Attractive price. AL. 4533 or VE. 4744.

Lost and Found 11

REWARD — $25 for information leading to recovery of two female pointers lost Saturday morning on Stone Mountain. One liver spots; other lemon freckled. Both are small for breed. Phone collect, Ramsden, CRescent 6925, in Decatur.

LADY'S white gold, diamond Longine watch with black cord wrist band. Lost vicinity Mayson Turner Road and Ashby Street, Friday, May 15th, between 7 and 7:15 p. m. Reward. Call RA. 1969.

LOST Boston screw tail bulldog. Answers to Mitzie. Wearing green collar, vaccination tag with name Dr. G. K. Smith, Spartanburg, South Carolina. EVergreen 3348. $25 reward.

LOST—Man's gold Bulova wrist watch and band, dropped in Blue and Gray taxi or in front Biltmore Hotel, 6 o'clock, May 16. WA. 1794.

LOST—Lady's black purse between Sam Martin Service Station, W. Peachtree St. and Piedmont Hotel. Call days. FAirfax 4946. Reward.

LOST—Harvel wrist watch, lady's, white gold. Colonial Store, vicinity West End, Saturday morning. Reward. FRanklin 3883; RAymond 4795.

DIAMOND brooch in shape of archer's bow, about 1¾ in. long, lost about Feb. 2. Liberal reward. Phone Mrs. Coker, EL. 1022.

STRAYED—White Spitz, from 498 Macon Drive, S. E. Answers to Stinky. Reward. DIxie 2381 or ALpine 2683.

LOST—Saturday, ladies Bulova watch. Seidel band. Reward. Miss Townsend, LAmar 6221 or DEarborn 5059 nights.

LOST—Platinum wrist watch, 2 diamonds, engraved on back "Nellie." Reward. CY. 7530 or CH. 5547.

LOST—Parakeet, blue male, "Skipper," on May 17, 1953, near 1670 Altadena Place, S. W. Reward.

Nurseries and Baby Sitters 12

931-A PONCE DE LEON Day Nursery, by hour, day or week. Excellent supervision, every precaution for your child's welfare. Television, slides, swings, coloring, reading. Children up to 6. Transportation. VErnon 9782.

WOULD like to keep several children in my home. Mother's care. Reasonably priced. FRanklin 4192.

EXCELLENT care for 2 children. $7.50. Perkerson Park. FRanklin 4377. Transportation.

11TH ST. DAY NURSERY. Transportation. Adjoining school. Mrs. Wheeler, EL. 0574.

WILL BABY SIT day or night, 50c per hour, any section. Own car. 47-9725.

KIRKWOOD — Licensed Nursery, home cooked meals, free transportation. CRescent 3722.

LITTLE Brother and Sister Nursery. 725 Barnes Mill Rd., Marietta, Ga.

VACANCY in small nursery, day care and board. All ages. CRescent 6232.

GLENWOOD DAY NURSERY Transportation. DI. 3349, EV. 8679.

AUNT Becky's nursery, board or day care 1 month up. AMherst 0156.

Personals 13

Independent Dental Laboratory 38½ WHITEHALL ST., S. W. ALSO HAVE complete artificial eye service. Mail orders filled. AL. 0649

CONVALESCENT home at 565 Lee Street, Southwest, has vacancies for men or women. Home atmosphere. Good food. AMherst 7442.

DR. MIZELL'S Dental Laboratory. Plates and repairing. Public service. 132½ Whitehall at Mitchell.

WORKING mother wants to board 12-year-old boy on farm or home right away. Smyrna. 5-5102.

ROSARIES — A fine selection at Hussey's, 115 S. Broad.

Dress Making—Tailoring 16

LADIES, Men's expt. alterations, dyeing. Buttons cov. 108-10th at P'tree.

Interior Decorations 17

RE-UPHOLSTERY
FREE estimates in your home. Over 300 fabrics to choose from. Myers-Dickson Furn. Co. WA. 8435

WILL come to home with samples. I do upholstering, slip covering, drapes and cornices. 12 months to pay. Work guaranteed. Ritchie Reupholstering Service. VE. 4138.

Slipcovers, Drapes, Curtains 18

SLIP COVERS cut in your home. Expert work. Sofa and 2 chairs, $18 (labor cost). Reupholstered sofa and chair (labor) $37.50. Fine selection fabrics. Drapes made, $1, unlined; $1.50 pr. lined. Excel. savings. Fabric Shop, 141 Ala. St., S. W., MA. 0712.

SLIP COVERS, drapes, cornices. Guaranteed three-day service. EV. 0331.

SLIP covers, drapes, cornice boards. Peggy Smith AL. 9748. DE. 5055.

SLIP COVERS made in your home. Mrs. Fuller, CH. 2856, DE. 3537.

DRAPERIES, cornices, slip covers. Terms if desired. Gill, RA. 6522.

2-PC. living rm. suite, reupholstered, $59.50. Mrs. Johns, AM. 9920.

BUSINESS DIRECTORY—

Building—General Repairs

FREE! A Performance Bond With Each Job
OUR CONTRACT TO DO YOUR WORK IS BONDED AND GUARANTEED BY ONE OF AMERICA'S LARGEST INSURANCE COMPANIES.
NO DOWN PAYMENT
PAY AS LITTLE AS $5 MONTHLY
FREE ESTIMATES
OUR FINANCIAL RESPONSIBILITY CAN BE CHECKED WITH DUN & BRADSTREET OR YOUR OWN BANK.
All Work Done By Master Craftsmen
Asbestos Siding — Plastering
Rooms Added — Painting
Plumbing — Pine Paneling
Basement or Attic Apts.
Porches Enclosed or Built
Concrete Drives or Walks
New Garages — Flooring
Septic Tanks — Roofing
WE SPECIALIZE IN BRICK AND STONE VENEERING
ABBOTT CONST. CO.
ELgin 6741
Night, Sunday, Holidays EM. 1055

FREE ADVICE for Your Home Remodeling by An Experienced Contractor
OUR EXPERIENCE SAVES YOU MONEY BECAUSE WE USE MODERN PROVEN METHODS OF CONSTRUCTION ON EVERY TYPE JOB.
ROOMS ADDED
DENS BUILT
ATTIC APARTMENTS
NEW PORCHES
PLUMBING
CONCRETE WORK
BRICK AND STONE VENEERING
NO DOWN PAYMENT
FHA APPROVED
Perma-Wall Const. Co.
Phone EM. 6479
Nites, Sundays, AT. 8601

CALL EM. 5636
For Home Improvements
NO MONEY DOWN
(1 to 15 Years to Pay)
(First Payment in July)
PAY AS LITTLE AS $5 MONTHLY
FREE ESTIMATES—DAY OR NIGHT
Roofing — Siding
Attic Rooms — Tile Work
Carpentry — Painting
Apartments — Plumbing
Remodeling — Elec. Work
Porch Enclosers — Underpinning
Modern Kitchens — Garages
WE HANDLE THE WHOLE JOB
All Work Guaranteed
Visit Our Show Room.
INTERSTATE ROOFING & SIDING CO.
496 PIEDMONT AVE., N. E.
EM. 5636
Nights, Sun., Holidays VE. 0894

PHONE EM. 6477
LOWEST PRICES IN TOWN
Remodeling—Repairing
ROOMS ADDED
Kitchens and Bathrooms Modernized
Bank References Furnished
FIRST PAYMENT DUE JULY 15
NATIONAL CONST. CO.
SERVING THE PUBLIC 25 YEARS
PHONE EM. 6477
NIGHTS. EV. 0608 — HOLIDAYS

Building—General Repairs

FOR THE BEST IN HOME REPAIRS CALL IMPERIAL
NO DOWN PAYMENT
Roofing — Siding
Plumbing — Decorating
Porches — Floors
Remodeling — Repairs
Basements — Apartments
Underpinning — Wire Fences
Electrical Work — Carpentry
Porches Enclosed — Dens
Guttering
We Guarantee All Work
Pay as Low as $5 a Month
First Payment in July
IMPERIAL CONSTRUCTION CO.
EL. 3261
Nights, Sun., Holidays CR. 5689

ACE
CAN save you from 10 to 20% on your home repairs and remodeling! Make us prove it! Call us for free estimate.
ACE HOME IMPROVEMENT CO.
471 N. HIGHLAND, N. E.
24-Hour Service
MA. 7101

REMODELING
GIVE US A TRY
Roofing, Rooms Added, Siding Painting, Tile, Pine-Paneled Dens
NO DOWN PAYMENT
First Payment July
FHA Loans
Night, AM. 4720; Day, AL. 7516
CRESCENT CONST. CO.

GET OUR PRICE
BEFORE you Remodel, Repair or Improve Your Home.
NO MONEY DOWN
Guaranteed Workmanship
PROVEN PERFORMANCE
WE DO THE ENTIRE JOB
ACME SERVICE CORP.
LA. 4311 — NITES. VE. 1476

Remodeling—Additions
WE DO COMPLETE JOBS
NO DOWN PAYMENT
NEW BATHS A SPECIALTY
DISCUSS your problems with a builder, not a salesman. Office, FA. 7138. Nights, holidays, DI. 2711.
Advance Home Improvement

HOME IMPROVEMENT
REPAIRS, ROOMS ADDED, ROOFING, SIDING, UNDERPINNING, CONCRETE WORK, PAINTING, PAPERING, FLOOR SANDING. SMALL MONTHLY PAYMENTS. GULLATT CONTRACTING CO. RA. 6489

HOME REMODELING
ROOMS added, alterations, new porches built, old ones rebuilt. Painting, roofing, siding, underpinning, cement work, papering, floor sanding. Acme Roofing & Supply Co., RA. 9978. Night and Sundays, RA. 6553.

SPRING SPECIALS
ON pine-paneled dens, new additions. Papering, painting, floor finishing, screens, concrete work. Cash, terms.
A. H. Watts Const. Co.
CY. 3527 — AL. 3618

DON'T DELAY
HAVE your ROOFING, SIDING or IMPROVEMENTS done to your home
NO DOWN PAYMENT
FHA terms. Wilson Contracting Co. Days, AL. 1904; VE. 6255, nights

BUILDING and general repairs. Roofing, siding and painting, plumbing and masonry work. Concrete drives, walks, basements. FHA terms. No down payment. Free estimate. Call Mr. Helton, ELgin 7440.

FOR the best complete repair and improvement service for home or business. Terms to suit. Free estimates. Work guaranteed. Satisfied customers. References. FAirfax 2147.

CALL FR. 4981 for your building materials. Also let us recommend a reliable contractor to do your work. Free estimates. Ben Hill Lumber & Supply Co., Inc.

PERMA-STONE VENEER CONTRACTORS, 210 Flat Shoals Ave., S. E. MA. 3439 evenings; Sunday CY. 2456.

EXPERT BLDG. AND REPAIRS At mod. cost, 36 mos. to pay FRED PICKELSIMER AM. 0677

CARPENTERING — Repair work, roofing, siding, weatherstripping, awnings, painting. Morris. DE. 3268.

HOUSE building, rooms added, screens, porches enclosed, sills replaced. AM. 3895.

FREE estimates on building or repairs. AM. 7778. Work guaranteed.

BUILDING, repairing. Screen work. Free est. C. W. Ergle. FA. 8892.

Brick and Stone Veneering

Bonded—Guaranteed
PERMA-BRICK
CAST-O-STONE
YOUR home or building, new or old. Any surface, wood, cement block, stucco, asbestos siding or old brick. A modern, scientific method of MOULDED-MASONRY
ROMAN BRICK—CRAB ORCHARD STONE
A Complete Home Remodeling Service
Perma-Wall Const. Co.
A Complete Home Remodeling Service
PHONE EM. 6479
Nites, Sunday, AT. 8601

Bed Renovating

OLD MATTRESSES MADE NEW. HIGH GRADE, RENOVATED, $6.50 UP. 1-DAY SERVICE. GATE CITY MATTRESS, AL. 3100, EX. 7702.

ATLANTA'S LEADING RENOVATORS. 1-DAY SERV. McDANIEL MATTRESS CO., CY. 8526.

SUPERIOR MATTRESS. High grade renovating, also living room suites upholstered. ELgin 9424.

Carpenter Work

GENERAL repairs, sills replaced, garages, porches enclosed. RA. 0371.

WORK GUARANTEED. BUILD OR REPAIR. CHEROKEE 4993.

FIRST-CLASS carpenter. No job too large or too small. AL. 2865.

25 YEARS' EXPERIENCE AM. 3002

Cement Work—Waterproofing

DRIVEWAYS
CONCRETE AND ASPHALT
FREE est. No down payment. $8 mo. Our concrete drives carry water down the center. Acme Driveway Co., EV. 1414; nights MA. 9505.

DRIVEWAYS
BASEMENTS AND PATIOS
FHA TERMS, no down payment. Free est. J. A. Beecham. EV. 7796.

BASEMENTS, concrete driveways, porches, steps, floors, walls, brickwork, blockwork, underpinning. FHA. T. M. Deal, LA. 2987.

ROOMS porches, garages, basements, retaining walls, concrete driveways. 36 mo. to pay. Thompson EV. 4289

FLAGSTONE, crab orchard work, walls, patios, barbecue pits, driveways, stone for sale. EX. 4536, CH. 6954.

DRIVEWAYS, basements, founda., etc. Free est. B. F. Sears, DI. 3439.

CALL RA. 9978, day or night for driveways, walks, porches.

CONCRETE block, brick and cement work. Call DIxie 7651.

Chimney—Furnace Repairs

BEST PRICES IN TOWN. CHIMNEYS CLEANED AS LOW AS $4. CHIMNEYS REMOVED, REPAIRED CHEAP. J. H. KINARD CO., RA. 8243, DAY OR NIGHT.

CHIMNEYS REPAIRED, VACUUM-CLEANED. ATLANTA CONST. CO., 718 EDGEWOOD. CY. 7317.

Electrical Work

HOUSE WIRING—Old or new. FHA terms. FA. 2725; nights AM. 9982.

Floor Finishing

FLOOR sanding, painting, plastering. $10 per room. AL. 1252.

Grading—Excavating

WANT A "CAT?" CALL "PAT!" Bulldozer, shovel and scraper work. DE. 6843, DE. 9065.

BULLDOZER Front-end Loader Liepman Const., EX. 5266. DE. 3398

DOZERS — GRADING Lots cleared. AL. 6979. Anytime.

Hauling

HAULING, LANDSCAPING, general tractor work, screened woods dirt, rotted, dry motes a specialty. FHA terms. CHATHAM BROS., FA. 2989-1988

SPECIAL field dirt, $1 per yard; top soil, $2.50 per yard; quick sand, $3 per yard; crushed stone by the ton. MA. 0060.

GOOD BLACK WOODS TOPSOIL REAL ROTTED COMPOST CH. 6647

GRADE A black woods topsoil. See B-4-U-buy. For the best. CH. 7327

DIRT, soil, compost, motes, sand, stones, field rock, flagstone. AT. 6923.

SAND, gravel, crushed stone, field-stone, rich topsoil, plowing. DI. 7131.

FILL DIRT, gravel, motes, sand. Dump truck by hour. DI. 2897.

Landscaping—Tree Service

LANDSCAPING
All types yard and garden work
We sprig, sod and seed Centipede grass
You name your grass
We guarantee you a lawn
Tractor plowing, discing and grading
Free estimates
1566 Memorial Dr., S. E.
Atlanta Gardeners & Landscaping Co.
EV. 8441

COW MANURE
ROTTED, PULVERIZED
BROWNLEE & LIVELY
EXCHANGE 1568

WE MOVE STUMPS
EXPERT tree removal, fully insured. Taylors Tree Service — FR. 1706

TRACTOR plowing, gardens, yards, fields. Also excavating, grading. North-side, Buckhead, Sandy Springs area. CH. 5203. EX. 8441.

LANDSCAPING, tree service, plowing, grading, cement work, and all types yard work. FHA terms. Eddie Nelson, FA. 2983.

DANGEROUS trees removed, cavities fixed, pruning, fertilizing. 20 yrs.' experience. Free estimates. Capes. WA. 6662.

YARDS fenced, plowing, grading. Ferguson tractor or horse. Walls, trees, cleanup. CH. 4380. Victory Gardener.

WE REBUILD YARDS, ROCK WALLS, FLAGSTONE BARBECUE PITS. TOPSOIL. EX. 2122.

LANDSCAPING, plowing, yards and garden. General tractor work, topsoil. MAin 2740.

LANDSCAPING, grading and plowing. Bailey. EVergreen 2974 after 7 p. m.

WOODS, topsoil, gravel, rocks, flagstone and grading yards. CH. 3017.

LAWNS planted, upkeep, top soil, tree work, Bermuda sprigs. FA. 1417.

LANDSCAPE, flagstone, soil and fill dirt, walls built. CH. 4282.

Painting and Papering

FOR a Reliable Painter-Paperhanger or Contractor call your nearest
SHERWIN-WILLIAMS PAINT STORE
Only Reliable Craftsmen Recommended
CALL ANY
Cooledge Paint Store
For A Reliable Painter, Paper Hanger Or Contractor
USE WANT ADS FOR RESULTS

Painting and Papering

PRYOR Street Paint Store, 665 Pryor, S. W., has plenty of painters—paper hangers. Also sign painting. For quick free estimations call AL. 9317, day or night. W. J. Fortner, Contractor.

PAINTING, inside, outside, old wallpaper steamed off. General repairs, guaranteed workmanship. Skilled white labor. Free estimations, very reasonable. FHA terms. ELgin 1283.

I SPECIALIZE IN PAINTING OVER WALLPAPER, CLEANING WALLPAPER, EXTERIOR PAINTING. REFERENCES. JOHN, AT. 5283; VE. 1181.

PAINTING, papering, old paper removed. White labor; work guaranteed. 20 years' experience. J. M. Chambers. DIxie 5062.

PAINTING, papering, repairing. Best refs. A quick service. East Atlanta Paint Shop. Any time. DI. 6371.

INQUIRE about Clean-up, Paint-up Special. Call ATwood 8578. Ever-ready painting and repair service.

BETTER be safe than sorry. Interior and exterior painting, papering. 35 years' experience. RA. 4837.

CLEANING wallpaper, $4 a room; papering, $8 room. Martin Brothers, WA. 2685; VE. 9084.

PAPERING and Painting. Guaranteed. White labor. We do our own work. Cantrell, BE. 5587.

PAPERING, painting. Do our own work. Guaranteed. White labor. Ledford, DI. 2020.

KEM-TONE painting, $7 up; papering, $12 up. Robert Webb, RA. 9076.

PAINTING, papering, floor sanding. Small monthly payments. RA. 6489.

ROOMS paper., $10; Kem-Toned, $5. Ptg., plast. Elijah Webb, RA. 5090

LADDERS RENTED
Aluminum ladders sold. AL. 3090.

CALL RA. 9978, day or night for interior and exterior painting.

WALL cleaning. . . inside painting. References. LA. 3773.

INTERIOR, EXTERIOR PAINTING CR. 4068

Plastering

PLASTERING—Rooms papered $15 complete. Painting, carpentering, repair roofing, floor sanding, reasonable. All work guaranteed. FHA terms. A-1 references. Robert Gaston, RA. 2406.

PLASTERING patch work a specialty. LA. 4436; CY. 2755, Merritt.

Plumbing

J. L. DRIGGERS Plumbing Co. New and repair work. Guaran. WA. 6659.

Roofing and Guttering

BEST prices in town. Gutters cleaned as low as $3. Gutters cleaned and painted as low as $7. Roof leaks fixed as low as $3. Reroofing as low as $100. J. H. Kinard Roofing Co., RA. 8243 day or night.

Roof leaks stopped, $3.
John Rawlins, day or night, AT. 3000.

PROMPT, RELIABLE REPAIRING ROOFS, GUTTERS. CARL STROUD, 505 Holderness, S. W., RA. 2081.

GUARANTEED roof repairs. Quick service, day or night. VErnon 9978.

Reroof—Leaks stopped—stay stopped. Gutters cleaned, painted. DE. 6760.

Septic Tanks

SEPTIC tanks clnd., rpd. Charles W. Seagraves Jr., CH. 6663; BE. 6991.

EXPERT Septic Tank clean-out service. ED ANDERSON, FA. 6446.

Services for the Home

CALL Responsible Cleanup Service. AT. 8601. Attics, basements, general cleaning.

FURNITURE repaired and refinished like new. 40 yrs. experience. DI. 1940.

EDUCATIONAL—

Music and Dramatics 44

Best classic and popular piano courses. Reas. Artist Foxtrot Piano School, 135 Nassau St., N. W., WA. 6257.

Schools and Colleges 46

HIGH SCHOOL AT HOME
AMERICAN SCHOOL CHARTERED 1897
55 YEARS SUCCESSFUL OPERATION
OUR graduates have entered over 500 colleges. Write for free booklet. Dept. "A," Box 1998, Atlanta, Ga.

FOR STEADY employment, LEARN BEAUTY CULTURE. Full-time or part-time day class for shift workers. Call or write MOLER COLLEGE. 34½ Marietta St., ALpine 3209.

LEARN ACCOUNTING AT HOME. ALSO secretarial, stenographic and clerk-typist courses. Write for free booklet. Home Study Department. Perry Schools. Brunswick. Ga.

EMPLOYMENT—

Help Wanted—Male 47

GENERAL CLERICAL WORK
EXCELLENT opportunity for young men, ages 18-24, qualified for general clerical or typing positions. High school education required. 5-day week. Group life and hospitaliztion insurance benefits, retirement program ideal working conditions. Apply personnel department, 2nd floor, Life of Georgia Building, 573 W. Peachtree.
Life Insurance Company of Georgia

RICH'S
has opening for
HAIR STYLIST
(American Salon)
Apply
Employment Office
Seventh Floor

Help Wanted—Male 47

WANTED SERVICE MANAGER
NATIONAL sales organization with division headquarters in Jacksonville, Florida, has opening for top quality service manager to establish suitable connections and supervise the service program for major items such as radios, televisions, washing machines, ranges, refrigerators, power mowers, outboard motors and remanufactured engines. Experience required.
AGE: 30 TO 42
MINIMUM SALARY
$5,400 Per Year
EXCELLENT opportunity for qualified man. Company benefits include profit sharing, retirement plan, complete insurance program, annual vacation with pay, liberal discounts on merchandise purchases, and other benefits.
PLEASE give complete details of your qualifications in first letter. All replies will be held in strictest confidence.
REPLY BOX NO. 3157
JACKSONVILLE, FLA.

SENIOR ACCOUNTANTS
COST ACCOUNTANTS
INTERNAL AUDITORS
WANTED BY
A LARGE industrial concern in Birmingham. These positions offer a real opportunity for advancement.
QUALIFICATIONS required: Must have accounting degree or equivalent through diversified industrial accounting experience. Must have earnest desire to progress in accounting and be capable of developing into supervisory material.
Please Apply to
COMMERCIAL AND PROFESSIONAL OFFICE
GEORGIA STATE EMPLOYMENT SERVICE
601 Western Union Building
Atlanta, Georgia
IF unable to apply in person, please submit resume of experience and training.

PHARMACEUTICAL DESIGN MAN 25-35—Pre-med. or pharmacy training .... $325-$350
ACCOUNTING CLERK 20-30—Some acctng. trng. .. $236
CLERK-TYPIST 24-28—Type 45 wpm. $1.00-$1.10
INVENTORY CONTROL CLERK 21-30—Acctg. exp. .. $50-$55 wk.
GEORGIA STATE EMPLOYMENT SERV.
601 WESTERN UNION BLDG.

LOAN MGR. WANTED
WANTED experienced small loan mgr. to open one or more offices in Atlanta. Wonderful opportunity for right party. Write A. B., 899, Journal-Constitution.

USE WANT ADS FOR RESULTS

Help Wanted—Male 47

STENO.-SECRETARY
SHORTHAND
1-GIRL OFFICE
PERMANENT
LARGE COMPANY
Parts or machinery experience helpful.
CALL
BELMONT 8311

RICH'S
has opening for
Experienced
SLIPCOVER CUTTER
Must be a licensed driver, who knows the streets of Atlanta and vicinity well. Should be of suitable appearance and manner for customer contact.
Apply
Employment Office
Seventh Floor

TIRE SALESMAN
BETWEEN 30 and 45 years of age to travel central Georgia with headquarters in Atlanta, representing major rubber company. Must have wholesale tire experience with proven record. Salary, expenses and automobile furnished plus unusual bonus arrangement. In reply give full details. All replies confidential. Our employees know of this ad. S. B., 878, Journal-Constitution.

WESTERN UNION
HAS excellent opportunity for several men with mechanical or electrical aptitude, age 20-30, high school education, to learn installation our equipment. Travel five southern states, apprentice beginning rate $48.80 for 40-hr. week, plus travel expenses. Prefer veteran who meets our physical standards. See Mr. Pharr, 8:30 a. m.-3:30 p. m., 520 Western Union Bldg., corner Forsyth and Marietta Sts.

OLDSMOBILE SERVICE MANAGER
Wanted
East Alabama Dealer
EXCELLENT COMPENSATION! COMPLETE RESPONSIBILITY! WRITE QUALIFICATIONS BOX H. O., 895, JOURNAL-CONSTITUTION

COLLECTION MAN
EXPERIENCED — Installment accounts for telephone dunning. Forceful and aggressive type who is interested in a future. Salary to start above average. You can write your own ticket here if you can collect money. Investigate this ad. See Mr. Carn, LeMas Jewelers, 6 Broad St., Southwest.

SALESMEN
IF YOU are willing to call on inquirers we furnish and show them the hospital medical and surgical plan we have, you will make $500 per month up. We have hundreds of inquiries and more coming in. Liberal commission, with guaranteed vested renewals. If you can produce we have a liberal monthly guarantee for you. R. O. Guthrie, 1304 William-Oliver Bldg., Phone AL. 8407, between 9 and 12 a. m.

Southern Dairies, Inc.
HAVE OPENINGS FOR
Ice Cream Boxman
MILK DEPT. HELPER
ICE CREAM DEPT. HELPERS
Jobs are temporary and permanent. Men 20-35 who desire good working conditions with additional employee benefits. Apply:
SEALTEST DAIRY PRODUCTS
593 GLEN IRIS DR., N. E.

YOUNG man who writes legibly for stock room work in billing and receiving, builders' hardware, electrical fixtures and home appliances. Experience desirable. Good future for alert man who is willing to work and has good habits. Air-conditioned office. Liberal employee benefits. Write Mr. H. A. Tatum.
CAMPBELL COAL CO.
P. O. Box 1498, Atlanta, Ga.

MILL HELP WANTED
LOOM FIXERS, WARP AND FILLING DOFFERS, WEAVERS, SPINNERS, SLASHER TENDERS, LONG CHAIN BEAMER TENDERS and SLUBBER TENDERS. Apply in writing, stating age and experience to:
LANE COTTON MILLS COMPANY
434 Cadiz Street,
New Orleans, La.

Help Wanted—Male 47

RICH'S
has openings for
Experienced
MAINTENANCE ELECTRICIAN
Apply
Employment Office
Seventh Floor

GENERAL CLERK
THE FIREMAN'S Fund Insurance Company has an opening for general clerk, including filing, must have high school education, ages 18-25, 5-day, 37½-hour week, excellent employee benefits, and pleasant working conditions, write or call in person C. M. Stovall, personnel director. Fireman's Fund Group, 1180 Peachtree at 14th St., Atlanta. EL. 2411.

Large National Concern
HAS permanent opening for insurance investigator to live and work in Atlanta. Age preferred, 22-30. Must be high-school graduate and have car. Salary plus car allowance. Apply in person to Mr. Hatcher at RETAIL CREDIT CO., 1206 Spring St., N. W. or state qualifications in letter to: P. O. Box 1175, Atlanta, Ga.

ROUTE SALESMAN
ONE OF South's leading wholesale bakeries has immediate opening for route salesman. 25-35 years old. Must be honest, sober and ambitious and looking for chance for advancement. Call Mr. Culberson, RA. 5131 for appointment.
AMERICAN BAKERIES CO.

GLAZER AND SANDER MAN
NEEDED immediately. Time and ½ over 40 hrs. Permanent job. Apply in person. L. J. Eisenburg.
WEST LUMBER CO.
1491 PIEDMONT AVE., N. E.

Mechanical Supervisor
NATIONAL concern has opening for working mechanical supervisor, salary commensurate with ability. Retirement, insurance and vacation benefits. M. J., 132, Journal-Constitution.

JR. DRAFTSMAN
AGE 20-30, high school grad. (some college training preferred); 5-day, 40-hour week. Full time permanent job. Free hospitalization, group life insurance. Retirement plan, paid vacation and other benefits. Apply Personnel Dept., GAS CO., 243 Peachtree St. Northeast.

ROUTE SALESMAN
EXCELLENT opportunity for aggressive worker, selling tire recapping and batteries from truck. Calling on wholesale accounts. Truck furnished. Past experience helpful. Good salary and commission. Call for appointment: Mr. Leon Goldstein, Prior Tire Co., WA. 8866.

DIE MAKERS
WE need 5 topflight men for automobile trim dies. Unless you are capable of building precision dies, do not apply. AT. 7138.

ACCOUNTANT—Minimum of four years in accounting with experience in budget control or statistics, with a background in editing preferred. College graduation with a degree in accounting desired. Send brief resume to Mr. Earle DuRard, employment manager, Sverdrup & Parcel, Operating Division, Tullahoma, Tennessee.

YOUNG man who writes legibly, familiar with lumber and building materials, good with figures, of good habits. Fine future possibilities for man who is willing to work. Liberal employee benefits. See Mr. Harris.
CAMPBELL COAL CO.
500 AMSTERDAM AVE., N. E.

APPLIANCE SERVICEMAN
EXPERIENCED appliance and refrigerator service man. Excellent pay. Good hours, good working conditions with insurance benefits. Call Leon Goldstein, WA. 8866, Prior Tire Co.

MERCHANDISE CONTROL CLERK
YOUNG man, 21-30, high school graduate. Opening in tire order department. Excellent opportunity for advancement. Apply in person. U. S. Rubber Co., 999 Lee St., S. W.

Typist—Bill Clerk
MUST be fast. Salary $275 month to start, $15 raise after 3 months. Large national firm offering life insurance, hospitalization, retirement and many other benefits. Call Joiner, Universal Carloading and Distributing Co., 375 John St., N. W.

ESTABLISHED local certified public accounting firm has staff opening for experienced senior accountant. Beginning salary, $5,000 to $6,000 depending on experience and training. Permanent position. Insurance benefits. Opportunity for advancement. All replies confidential. C. B., 85, Journal-Constitution.

O. S. AND D. TRAINEE—General office work. Experience desirable, but not necessary. Must type. Interesting work. Excellent opportunity for advancement. Good working conditions. Salary commensurate with ability. Employee benefits. Atlanta-New Orleans Motor Freight Co., P. O. Box 1222. Call Mr. Nix, AL. 5411.

JR. ACCOUNTANT
ATLANTA wholesale company has opening in accounting department for young man, high school education, with bookkeeping training. 5-day, 40-hr. week. A real opportunity for a hustler. Call J. M. Harding, AT. 7330, for appointment.

Help Wanted—Male 47

PRODUCT DESIGN ENGINEER—Manufacturer of high voltage electrical equipment in Atlanta area. Must be well experienced in mechanical design and preparation of shop detail drawings. Should be familiar with Foundry and Machine Shop practices. State qualifications and salary expected. Contact Mr. T. E. Curtis, Southern States Equipment Corp., Hampton, Georgia.

STENOGRAPHER
POSITION with large Life Insurance Company open immediately. Experience helpful but not necessary. Shorthand required. Good salary, paid vacations and many other company benefits. Age limit 35. Call Miss Gastley, CY. 8431.

CLERK-TYPIST
POSITION with future for high school graduate, 22 to 26, with a fast growing loan and finance co. Applicant must have forceful, pleasing personality, ambitious and anxious to get ahead. Excellent stating salary. Call for appt. AL. 8698.

OPPORTUNITY for young man, in office position, with national organization. While working will receive training and experience in supervisory field. Requires schooling in clerical and general office procedures with moderate typing ability. Northwest Atlanta location. Telephone for interview. AT. 0883.

NIGHT position, 12 M-8 A. M., 5 nights, 40-hr. wk. Age 23-40. Local resident past 5 years, know city and have driver's license. Must be hi school grad. and able to pass physical exam. and furnish list of employment and personal references. Apply 215 Western Union Bldg. 10 a. m.-1 p. m. except Sat. and Sun.

YOUNG MAN
TO ASSIST in handling detail office work for sales dept. of wholesale jobber. 2 years general office experience necessary. Will train ambitious, alert man for bakery, dairy supply and equipment business. Call Mr. Hanes, CY. 5851.

DRAFTSMAN
LOCAL firm manufacturing architectural metal has opening for draftsman, with experience or former training in drafting. Salary open. Numerous employee benefits. American Art Metals Co., 433 Bishop St., N. W.; EM. 5361.

STENOGRAPHER
NATIONAL concern offers security through life insurance, hospitalization and retirement. Salary $275 month with $15 raise after 3 months. Contact Joiner, Universal Carloading and Distributing Co., 375 John St., N. W.

INSURANCE AGENT
OLD established Life Insurance Co. desires man for Industrial debit. Experienced preferred but not necessary. Guaranteed salary and commission. Chance for advancement. Call LA. 5291 between 8:30 and 10 a. m.

CASUALTY UNDERWRITER TRAINEE
AGE 21 TO 30. Must have ability and liking for figures. 5-day week. Many employee benefits. Call Mr. Stewart, VE. 0741 or apply room 626, 800 Peachtree Building.

MOTOR freight bill clerk—Typing speed 50 to 60 w.p.m. Experience desired, but not essential. Hours 9 a. m. to 6:30 p. m. weekdays, 8 a. m. to 3 p. m. Saturdays, alternate Saturdays off. Apply in person to Associated Transport, 172 Howell St., N. E. Mr. Spencer.

MECHANIC
BOTH diesel and gas experience. Also garage service men. For day and night work. 48-hr. week. No telephone calls. Apply in person to Mr. Deck, Akers Motor Lines, Inc., 723 Forrest Rd., N. E.

MANAGER or assistant manager, service station, capable of handling 15 or more employees, good starting salary, and opportunity for advancement. Only top men need apply. Write W. G., 127, Journal-Constitution, giving age, experience and references.

EXPERIENCED TAILOR
WE HAVE an immediate opening for an experienced tailor or bushelman. Permanent employment, good working conditions. Apply Schwobilt Clothes, 97 Peachtree Street, N. E.

GENERAL SALESMAN — Collector for real estate and retail stores. Someone who wants to supplement his income and can work irregular hours at 50 cents per hour. Must have driver's license. Address F. O. Watson, Box 15, East Point, Ga.

SHIPPING CLERK
YOUNG with high school education and previous shipping or related experience needed. Prefer building materials experience. Age to 35. DIxie 1331, Ext. 77.

OFFICE MANAGER
TYPIST, Billing clerk and supervision. Age, 22-35. Southeastern Div. sales office. Excellent benefits and salary. 8 to 5. Five-day week. AL. 3764.

PRESSMAN for flat bed letter press. Non-union. Vacation and other employee benefits. Aggressive established firm. Address reply to Pressman, P. O. Box 848, Charleston, South Carolina. State age, experience and qualifications.

MAN to assist mixmaker in ice cream plant. Prefer experienced person, but will consider man with experience in other departments of dairy or ice cream plant. Permanent positon, good salary. Apply 54 Alabama St., S. W. Mr. Moore.

YOUNG MAN with some experience in bookkeeping, typing and office work for branch office of national food and confectionery concern. Good opportunity for energetic worker. Call Mr. McGinnis, AT. 4403, for interview.

MEN WANTED—Must be 20 to 50 years of age, healthy, hard workers, settled and reliable. Must be sober and able to drive and sell ice cream from retail trucks. Apply at 754 State St., N. W., 11 a. m. to 4 p. m.

HERE—YOUR CHANCE
FOR a 3-bedrm., 2-bath brick home on nice cor. lot 75x270. Neely, AM. 1877, AM. 2561.
J. D. OTWELL Realty, 609 Ashby

Help Wanted—Male 47

ENGINEERS for FIELD WORK

ATTRACTIVE OPPORTUNITIES for RECENT GRADUATES

With a B.S. Degree In Engineerinf or Physics (Electronics Preferred)

For Airborne Automatic Electro-Mechanical Control Equipment

MAKE YOUR DECISION RIGHT NOW FOR A REAL CAREER AND A BRIGHT FUTURE

THEORETICAL AND APPLIED In-Plant Training Leading To Assignments in the Field

MUST be willing to relocate for field assignments

. . . THESE positions challenge men looking for the unusual opportunities with a future; responsibility with excellent pay; a wide, new variety of experience in all phases of engineering and manufacturing in an expanding division of an established firm with over 20 years of successful experience in the precision instrument field; the finest of research and manufacturing facilities . . . thus providing you with stimulating opportunites for professional growth.

POSITIONS ARE PERMANENT

. . . These are permanent positions with the precision instrument plant of the AC Spark Plug Division and provides you with the job individuality and unique advantages of a small plant . . . plus the stability and benefits provided by its large organization.

ALSO CONSIDER THESE ADDITIONAL ADVANTAGES

. . . EQUITABLE SALARY-PLUS FIELD ALLOWANCE
. . . GOOD FUTURE PROSPECTS THE prospects of advancement in rank and income with a company that believes in and practices promotion from within.
. . . SALARY INCREASES Based on merit, ability and performance
. . . SUBSTANTIAL BONUS For overseas duties
. . . PROFESSIONAL RECOGNITION
. . . SECURITY
. . . LIBERAL BENEFIT PROGRAM
. . . COMPLETE INSURANCE COVERAGE
. . . PAID VACATIONS and HOLIDAYS

WRITE or apply to Supervisor of Employment.

AC SPARK PLUG DIVISION

Precision Instrument Plant

GENERAL MOTORS CORPORATION
Milwaukee 2, Wisconsin
EXPENSES PAID
Incidental to plant interview

OUR representative will interview applicants IN ATLANTA
Tuesday May 19th
From 9 A. M. to 5 P. M.

At the
GEORGIA STATE EMPLOYMENT SERVICE
601 Western Union Bldg.

FOR evening interviews contact company representative, Mr. John McPhail at

THE BILTMORE HOTEL
EMerson 3461

OUTSIDE COLLECTOR

35 TO 50 YEARS old, outside collector for appliance department, have some sales experienced and pleasant personality, must know city, must be willing to work some nights, car necessary, car allowance, commission and salary. Call MA. 6371. Earl W. Gunn, manager appliance department, for appointment.

AGE 25 to 45, must have good education, be of sober habits and good personality. Excellent opportunity with national concern. State qualifications and expected salary, give references. F. C., 46, Journal-Constitution.

WANTED — Assistant night manager for large downtown service station. Permanent position, good working conditions, local references. Apply to Mr. Minton, Arrow Auto Service, corner of Spring and Marietta St.

SERVICE station attendant—experienced in lubrication and washing. Starting salary $40 week. Good hours, every other Sunday and Tuesday off. Texaco Service Station, Piedmont and 10th Street.

MAN for concession stand, 4 p. m. to 11 p. m. Apply after 6 p. m. PIEDMONT DRIVE-IN THEATER.

OPENING for office supervisor, with large national electrical equipment manufacturer. Desire man in 20's, with high school education compulsory, college desired. Call LA. 5051 for interview.

Billing Clerk

AFTERNOON and night week. Full-time job. Must type 50 w.p.m. Long hrs. Good pay. Apply Personnel, 2090 Jonesboro Rd., S. E.

LINOTYPE OPERATOR

ALSO want floor man familiar with Ludlow. Permanent, good pay, in small town near Atlanta. Covington News, Covington, Ga.

WANTED—Master plumber who is interested in installing products for national concern on weekly guarantee. Reply, giving phone number and references. F. C., 153, Journal-Constitution.

EXPERIENCED ELEVATOR OPERATORS

APPLY MEDICAL ARTS BLDG.

DAIRYMAN, experienced with milking machines. Must be capable and responsible. Salary open. House. M Bar S Dairy, 1½ miles south of Ben Hill on Fairburn Rd. RA. 2277.

EXPERIENCED tractor mechanic interested in learning, assembling and servicing farm machinery. Excellent working conditions, good salary. Write E. H. 47, Journal-Constitution.

WANTED—Relief drivers for long haul, tractor-trailer units. Applicants must have experience. Contact Bob Huseth. Refrigerated Transport Co., Inc., 290 University Ave., S. W.

WANTED—Mechanic for sewing room, nationally advertised pajama factory, good salary, steady all year. State experience and reference first reply. E. G., 896, Journal-Constitution.

MEN with floor covering or paint store experience to manage retail Install-Ur-Own Store. Paid vacation and insurance, advancement possibilities good. Call Mrs. Edwards, DI. 4611.

WELDER

FOR Pipe Columns, light orn. work. Ga. Ornamental Iron Co., 37 W. Paces Ferry Rd., N. W.

Electrical Estimators

OR TAKE-OFF MEN. Must be fully experienced. Full or part time. ELgin 4773, Mr. Brunner.

PACKER, weigher and general warehouse work. Legible handwriting. Chance for advancement. 40-hour week. (No Saturday work). 337 Elizabeth St., N. E.

ROUTE SALESMAN, Atlanta area, 20-30, high school education. Salary. Experience preferred but not required. References required. Phone CR. 7919, 5-8 p. m. only.

WANTED—A-1 sandwich man. Also soda man. Must be fast and sober. Top pay. Reference. Apply Joe Cotton's Drive-In, 805 W. Whitehall St., Southwest.

SODA fount dispenser. Must have had experience. Day job and night job open. Garden Hills bus line. Jack's Pharmacy, 2405 Piedmont Rd. at Lindbergh Dr.

Help Wanted—Male 47

COLLECTOR

SALARY, car allowance or transportation furnished. Apply 106 Washington St. viaduct, Atlantic Ice & Coal Company.

PRESSROOM superintendent, Southern daily. Union card. Ability co-operate with men, represent management. Write details. H. A., 897, Journal-Constitution.

IMMEDIATE work for 6 educated men, 40 to 60 years of age, to operate fruit stores. Starting salary $42 week. Apply 421 Ponce de Leon Ave. at 9 a. m.

DRY cleaner and spotter. Must be thoroughly experienced. Good salary and working conditions. Call Mr. Lenett, Dixie Cleaners and Laundry, RA. 1141.

2 EXPERIENCED refrigeration mechanics to install and maintain commercial equipment. Apply in person to Ga. Distributing Co., 390 Marietta St., N. W.

AUTOMOBILE MECHANIC
MUST know all automatic transmissions. $80 to $100 week salary, in Miami, Fla. Call AMherst 4048, A. Langston.

COMB. Operator-Ad Comp. for perm. job on 5-mach. daily. Must be exp. on Ludlow. Night shift, 7½ hrs. Gainesville Daily Sun, Gainesville, Florida.

INSTALLATION, cut-up and layout man. Ornamental iron works experience preferred. Sunday CR. 3345; week days FA. 6066.

MOLDERS

STOVE experience nec. Union shop. Running 5 days Atlanta Stove Works.

EXPERIENCED MEN to sell men's furnishings. Must have local reference. $50 per week. Apply National Shirt Shops, 1 Whitehall and 60 Whitehall.

WAITERS—Counter men under 30 years of age with restaurant experience. Good pay, permanent job. The Pickrick, 891 Hemphill Ave., N. W.

EXPERIENCED operator, also experienced printer for weekly newspaper and job shop. Good pay. No drinkers. Jackson Herald, Jefferson, Ga.

TELEVISION repairman helper. Good starting salary. Must be able to do minor repairs. Call Marietta 8-2667, after 6 p. m. 9-9802.

WANTED immediately, experienced Lodi Mold operator at Stamps Tire Company, 774 Gordon Street, S. W. Salary open.

APPRENTICE embalmer to work in funeral home in small town; small salary; single. A. S., 19, Journal-Constitution.

EXPERIENCED Super Market Meat Counter Men. Apply Whiteman's Super Markets Office, 456 Angier Ave., Northeast.

WANTED—Route man, house furnished. Apply in person, C. C. Tuggle Dairy Farm, 2370 Briarcliff Rd., Northeast.

IN ANSWERING help wanted ads with box numbers do not send originals of valuable papers. Copies will do as well.

COUNTERMAN WANTED — No nights and no Sunday work. Good pay. Variety Grill, 7 Auburn Ave., N. E.

EXPERIENCED service station man, reliable and steady worker. McBride Service, 891 Howell Mill Rd., N. W.

EXPERIENCED body man. Top pay, good working conditions. Apply 62 Linden Ave., N. W. EL. 8410.

3 SOBER men, 25-45, no overalls, to deliver circulars. $6 day. Apply 18 Ivy St., N. E., 7:30 a. m.

MEN'S wear salesman wanted. Good opportunity, good working conditions. Olshines, 2 Peachtree St.

16-MM. film library needs inspector-shipper for permanent position. Will train on job. CY. 5517.

EXPERIENCED grill man for night work. Apply College Grill, 313 E. College Ave., Decatur.

COMBINATION cook, age 25 to 40. Excellent pay. The Pickrick, 891 Hemphill Ave., N. W.

EMBALMER to work in funeral home in small town. Write H. Y., 173, Journal-Constitution.

GENERAL auto mechanic. Must be reliable and sober. Four-Point Auto Service, RA. 2428.

WANTED immediately, experienced wood floor finishers. Thompson Bros., AL. 6886.

BOOKKEEPER, $50, 40 hours. Age 20-30. Complete Auto Transit, Inc., Doraville.

BARBER wanted. Good guarantee to right man. Grand Barber Shop. LA. 9642.

WANT one good gutter man. Pay good. Must be fast. Call CRescent 7344.

SALARY OR COMMISSION
Phoning. Delivering. Car. WA. 7273.

TRAINING WITH INCOME. Vets and non-vets. See ad under No. 53.

EXPERIENCED truck drivers. Chamblee Lumber Co., Chamblee, Ga.

PRODUCE and grocery clerk. 1683 Sylvan Rd., S. W. RA. 6161.

WANT two gutter men, experienced, to hang gutter. Call CR. 7344.

WANTED—Good meat cutter. Harvey's Super Market, WA. 3077.

CAB DRIVERS, apply in person, 315 S. Main St., East Point.

MEN for service station work, 1126 Memorial Dr.

Employment Agency—Male 48

JOBS OPEN TUES. AND WED., 9-6
OUR FEE, ONE WEEK'S SALARY

50 Salesmen, all types, up to	$20,000
Shop Foreman, automotive	$425 up
2 Sales Engrs.	$425 mo.
Bookkeeper	$300 mo.
Steno.-Bkkpr.	$300 up
Dictaphone Opr.	$50 wk.
Cashier	$55 wk.
Mail Clerk	$43 wk.
Electrician, industrial	$1.85 hr.
Furniture Shop Supv.	to $100 wk.
4 Machinists	to $2.25 hr.
Bldg. Maint.	$50
2 Shipping Clks.	$65 wk.
5 Glazers	start $2.35 hr.
Warehousemen	$45 wk.
5 Laborers	$45 wk.
Photographer Trainee	$45 wk.
10 Auto Mechanics, up to	$150 wk.
5 Auto Body Men	up to $150 wk.
4 Truck Drivers	$75 wk. up
2 Air-Cond. Mechanics	to $2 hr.
Din. Rm. Mgr.	$75 wk. up
5 Restaurant Cooks	to $75 wk.
8 Grillmen	up to $75 wk.
Routemen	up to $100 wk.
10 Steel Workers	$75-$100 wk.
Draftsman Estimator	$400 mo.
6 Welders	$75-$100 wk.
5 Countermen—	meals plus $50 wk.
Bartender	$60 wk.

Also 100 Jobs Not Listed
6 North Ave., N. W.—EL. 3622

FOR THE DISCRIMINATING Job Hunting With Executive Is Pleasant and Profitable

ASST. OFFICE MGR.
$275—Several jobs. Age 22-30.

PAYROLL SUPERV.
$250—Nat'l firm. 5 days, 25-32.

ACCOUNTANT
$300-$325—Public exp. preferred.

STENOGRAPHER
$275-$300—Executive trainee job.

STOCK CLERKS
$175—Need several. Min. 2 yrs. H. S.

EXECUTIVE SERVICE CORPORATION
(Member of Georgia Association)
Hours 8:30-5:30 or by Appointment
22 MARIETTA ST. WA. 5430

Sales, 3 yrs., corrugated paper products, exp. $5,000 + car exp.
Sales, electrical insulation exp. Salary, bonus & exp.
Sales Trainee, college grad. $250-$300

HOTEL DIVISION

Asst. Mgr., relocate	$300-$400 + maint.
Couple, small town	$300 + maint.
Chef (working)	$300 up
Kitchen Supt., Fla., small town	Open
Room Clerk, relocate	$200 +
Night Auditor, NCR	$200-$250
3 Room Clerks, small town	$125 + R. and B.
Night Auditor (resort)	$200 + R. and B.

If you are qualified any type hotel work For Immediate Results Register With N. GAE DICKINSON

MUTUAL PERSONNEL
MA. 1763 Mezz. Fl. P'mont Hotel

Natl. Employment Serv.
SUE BLANKENSHIP

ORGANIZATION DIRECTOR—Age to 32. Coll. grad., Bus. Adm., Psy. or allied. Capable group direction. Relocate LaGrange. $350 to start.
COLLECTION INVESTIGATOR — Age to 40. Thor. exp. in large dept. store collec. Good open sal.
FOOD SALES—Atl. territory—age to 30, natl. co. $270 plus car, exp., and bonus.
MULTILITH OPERATOR—Must be experienced, good permanent company. 40-hr. wk., $66-$70 wk.

Natl. Employment Serv.
304 Volunteer Bldg., AL. 0461
MRS. BLANKENSHIP
MRS. BARRETT

WATCH
Employment Agency Ads Signed:
"MEMBER of GA. ASSN. OF PRIVATE EMPLOYMENT AGENCIES"
For Dependable Service

ACCREDITED PERSONNEL SERVICE
2 Gen'l. Ledger Bkpr.—Ofc. Mgr. age to 40 $300-$350
RUTH JOHNSON
205 Henry Grady Bl., LA. 2056

NATION WIDE
(Member of Georgia Association)
Director of Industrial Training, must be highly experienced, college grad., 30-40. Relocate, $7,000 up.
Counter Sales, Auto Parts. Comm. and $225.
CALL CONNIE NEWELL
918 Grant Bldg. WAlnut 6112

SR. ACCT. Public exp.	Open
ACCTS. PAY Clk., age to 30,	$300
ACCT. CLERK, age 21-25	$250
JR. ACCT., acct. degree	$300

HELEN BAILEY
SUITE 820 FORSYTH BLDG.

BLOODWORTH PERSONNEL SER.
160 Peachtree St. Room 306

AGGRESSIVE EMPLOYMENT
1001 Healey Bldg. CY. 7601

Employment Agency—Male 48

Shipping Clerk—H. S. grad.	$200
Inventory Control Clerk	$260
Office Manager Trainees	$250

(Member of Georgia Association)
HOOD EMP. SERVICE, CA. 8837-8
302 N. Main St., East Pt., V. Hood

2 FRY COOKS—Out of town. Refs. Winter Florida	$225 mo.
SANDWICH MAN—Exp.	$60 wk.
GRILL MEN—Exp., sober	to $75

HOTEL & REST. EMP. AGENCY
11½ Forsyth St., N. W., Room 217

BLACKWELL PERSONNEL
1515 Candler Bldg. MA. 7020

DIXIE EMPLOYMENT SERVICE
704 VOL. BLDG CY. 7814

A. & A. EMPLOYMENT
314 Grand Theater Bldg., LA. 8041

Salesmen 49

Automobile Salesman FOR Lincoln and Mercury

WITH the growing popularity of these two outstanding automobiles, and due to an increase in production, we plan to add three aggressive salesmen to our sales organization.

IN the past three years, through our connections, we have had eight men from our sales organization to become used car mgrs., asst. sales mgrs., sales mgrs., and gen. mgrs., for other large Lincoln-Mercury dealerships. Some of these men now operate their own dealerships.

WE ARE LOOKING for three men who can say yes to the following questions:

DO YOU INTEND TO MAKE A CAREER OUT OF THE AUTOMOBILE BUSINESS?

ARE YOU A REAL PRODUCER?

DO YOU REALLY THINK YOU COULD GO FURTHER IN THIS BUSINESS IF YOU HAD THE OPPORTUNITY?

DO YOU HAVE THE BURNING DETERMINATION THAT IT TAKES TO GET AHEAD?

IF you think you are one of these men, see Mr. Barrett.

EDMUNDS MOTOR CO. (Limited)
241 Spring St. CY. 3601

EARN $100 WEEK OR MORE

WITH SEARS' WEST END STORE

SELLING:

Air-Conditioners
Freezers
Refrigerators
Awnings
Building Materials
Plumbing

IF YOU want good money plus paid vacations, holidays, employee discounts, hospital and insurance benefits and participation in our "Profit Sharing Program," contact our Personnel Office at once for the desired information.

SEARS ROEBUCK & CO.
WEST END STORE
895 GORDON ST., S. W.

Opportunity Unlimited

THIS message is addressed to a man on the way up. Our firm, one of the south's largest home furnishings organizations, has an opening for a salesman loaded with magnificent future possibilities. You will be a part of a chain of 35 stores with a chance to achieve real management opportunities. At the same time you'll receive inspirational training and work with the most modern business methods. If you like people if you've had some previous sales experience, it will pay you well to investigate this opening. APPLY MR. EDMONDSON at

Myers-Peachtree
554 Peachtree St.
or Call EM. 1691

TOP SALESMEN

NATIONAL FOOD PLAN

EXPERIENCED brush, books, magazines, roofing, vacuum cleaner, etc. Can make first-class connections with old established corporation in Atlanta.

High commission and bonus.
No canvassing, leads furnished.

WONDERFUL opportunity for promotion to district manager in Atlanta and nearby cities. Details and compensation discussed at personal interview. See Mr. H. B. Lotz Monday and Tuesday between 10 and 1 at 706 Lee St., S. W.

AUTO SALESMEN

NEW low prices on De Soto and Plymouth cars make it necessary for us to expand our sales department. We now have openings for several neat-appearing men who are willing to hustle for business and work under direction. Previous experience not necessary. Training school under factory supervision. Apply 9:30 to 11:30 a. m.; 2 to 4 p. m. See Mr. Terry.

WAGSTAFF MOTOR CO.
887 SPRING ST.

CHAIN SAW SALESMAN

ABILITY TO SELL, SELF-DISCIPLINED.

CALL ON SAW MILLERS, DEMONSTRATE SAW.

Job for outdoor man—Home every weekend.

STATION WAGON, SALARY AND EXPENSE.

CALL BELMONT 8311

SALESMAN

WE ARE a national firm, product sold to home owners and farmers on open account. 7 out of 10 prospects buy. No collecting or deliveries. Complete training. High commission assures good check first week. Only men over 25, car, sober, honest and good references. For personal interview call E. T. Rolader, Piedmont Hotel, 1 to 5 p. m. Monday and Tuesday only.

MEN

POSITION open to a man who can adapt himself to handling personal interviews, car necessary. Earnings should run from $100 to $125 per week while learning our business; would also like to talk with 2 men mechanically inclined, 9:30 a. m. sharp Tuesday through Saturday, 530 Church Street, Decatur, Ga.

Salesmen 49

SALESMAN DIVISION MANAGERS

GET ON the bandwagon now while the opportunities are great.
WE ARE the largest concern of its kind in Atlanta. Our banking connections are the finest. We are starting an expansion program with the sky as the limit.
OUR SALESMEN work qualified appointments only. No canvassing, soliciting or traveling.
THIS IS a one-call deal and a good man can close one a day. The average commission is $81.20.
FOR MEN with specialty experience this will be like shooting fish in a rainbarrel.
YOUR EARNINGS will begin at once. We will give you a brief but thorough training and supply you with all the appointments needed to put you in the top earning bracket.
IF YOU are a salesman, have a car and can start immediately, apply Ga. State Employment Service, 6th floor, 79 Marietta St., N. W., Wednesday 9 a. m. to 12:30 p. m. A few experienced part-time will be considered. Ask for Mr. Trum.

SALESMAN WANTED

USED car salesman wanted. Experienced only. Sober only. Between ages 25 and 45. One hundred and fifty used car stock. Salary plus commission. Car furnished. Contact Mourning in person.

McClelland-Jackson Co.
East Point, Ga.

$10,000-$15,000

2 SALES, $200., 3 sales, $265. Commissions are excellent, product demand is getting stronger all the time. National organization — National publicity—National advertising. Millions of dollars are going to be earned in this business in the Southeast. No travel, leads furnished. Also need managerial material. For interview, call Mr. Patrick, EM. 5306, Wednesday only.

SALESMEN

TO represent nationally known AAA-1 company, leader in the home comfort field. We train you in all phases of our products, weatherstripping, insulation, porch enclosures, louvered windows, jalousies, etc.

FINANCIAL arrangements discussed in interviews. Steady, dependable job with opportunity to advance. Year-end bonus and insurance benefits. Car necessary. For interviews, call sales manager at ELgin 5501 or write Chamberlin Company of America, P. O. Box 116, Sta. D., Atlanta, Ga. Will accept out-of-town applicants.

GEORGIA-FLORIDA Salesman Wanted

WILSHIRE sport and dress shirt wants experienced man to carry line. Applicant must reside in territory and cover it thoroughly. We have strong popular priced compact line with our own factory in Georgia and are well known in territory. Can be handled with one nonconflicting side line. Drawing against commission. Write in confidence, giving full details of selling background.
WILK SHIRT CORP.
1199 Broadway, N. Y. C.

RUG Sales Representative

FOREMOST manufactured jacquard cotton scatter rugs requires Comm. representative to cover all or part Southeast. Strong companion line. Territory open includes Ky., Va., Tenn., No. and So. Carolinas, Ga., Ala., Miss., Florida. Write E. F. Timme & Son, One Park Ave., New York 16, New York.

YOUR TIME IS YOUR Investment in Success

IF YOUR time is worth $150-$300 a week to you, our operation is geared to insure that success. Only live wires need apply. For appoint. call Mr. Westerhold at FR. 4538 Monday and Tuesday from 9-12 a. m.
AIKEN FURN. & APPL. CO.
787 Cascade Ave., S. W. FR. 4536

NO CANVASSING DIRECT SELLING

IF YOU have good car, and interested in selling direct to consumer, we have more leads than you can work, earnings $150 to $200 per week. For interview call Mr. Sutton, 7 to 9 evenings only. EV. 5840.

HIT THE JACK POT

WE NEED 10 men with cars to help us cash in on the best deal in 20 years. We have men who consistently earn $50 a day. We have leads going begging. This is entirely new in this market. We can prove to you in 30 minutes that you, too, can Hit the Jackpot. This is financed with nothing down. A sales manager will interview you Monday through Friday, 3 to 3:30 p. m. only. 995 Hemphill Ave., N. W. Phone EM. 4708.

MANUFACTURER'S REP. WANTED
Major NAME BRAND manufacturer of complete lines of domestic warm air and wet heating equipment has opening for active factory representative in this region. Present accounts will be turned over to you. Freight allowances and new low prices assure lucrative income. Write letter outlining present activities, experience, territory covered and present line handled. All replies promptly answered. J. I., 877, Journal-Constitution.

Home Modernization CLOSERS

WE NEED good, experienced salesmen to handle qualified home repair, remodeling leads from radio and television advertising. Postively no canvassing. Liberal commissions. Lowest overhead charges in town. Drawing account against earned commissions.
MARS HOME IMPROVEMENT CO.
317 N. HIGHLAND AVE., N. E.

SOLICITOR BY NATIONAL MOVING COMPANY. SALARY AND ATTRACTIVE PROPOSITION. STATE AGE, EXPERIENCE AND SALARY. F. C., 47, JOURNAL - CONSTITUTION.

ATTENTION MEN

IF YOU have an automobile and would like to make good money, part or full time, contact me between 9 and 12 a. m. $25 and up per day. Harry C. Lane, 11 Eleventh St., N. E.

OPPORTUNITIES

IN ROME and surrounding towns for several desiring to get into business for themselves. Our business requires no capital, no overhead. All bookeeping and collecting done by home office. Nationally advertised best seller. Apply Monday through Saturday. 404 West Seventh St., Rome, Ga.

MAJOR manufacturer of fancy pillows, ready-made studio and daveno covers and ready-made draperies has an opening for top flight salesman with department and furniture store following in the states of Georgia, Tennessee, Alabama, Florida, North and South Carolina. No objection to non-conflicting line. Write full particulars. K. W., 859, Journal-Constitution.

NATIONAL manufacturer of building materials, has territory opening in Georgia, for aggressive salesman with previous experience. Will require headquartering outside Atlanta. Car essential. Salary and commission, plus expenses. In reply state age, marital status, resume of previous experience, address and telephone. H. Y., 197, Journal-Constitution.

Appliance Salesman

NEED man to work in and around greater Atlanta, selling Frigidaire home appliances, air conditioner, television, leads furnished. No phone calls. Apply before 11 a. m. Randy.
RANDY'S, INC.
977 PEACHTREE, N. E.

JEWELRY SALESMAN

FOR S. Carolina, Georgia, Fla. to carry outstanding line of costume jewelry for dept. and specialty stores to retail $1 up. Drawing against commissions. Must have following. All replies confidential. Crescent Jewelry Co., 216 N. 2nd St., Richmond, Va.

Immediate—Permanent

WE NEED 3 men to fill vacancies caused by promotions, should average $89.50 to start, also need 2 part-time men. Personality, good appearance necessary, car helpful. Apply 10 a. m. sharp. 2621 Hamilton Ave., Columbus, Georgia, Monday through Saturday.

TOCCOA, Clayton, Athens, Flowery Branch, Commerce, Winder. We have vacancy for several honest hard-working men who would like to earn in accordance with their capabilities, full or part time; look this over, car helpful, apply Monday through Saturday, 9:30 a. m. sharp at 124 North Main St., Gainesville, Ga.

NEW AND USED CAR SALESMEN
IF YOU are experienced in sales and WANT a permanent position with good security, best of working canditions and a sales force not too large, come by and talk with us. Mr. Fowler, Belle Isle Motors, 131 W. Ponce de Leon Ave., Decatur, Ga.

Salesmen 49

SALESMAN—SIDING

CANVASSERS—Large siding, roofing and modernization company needs men to sell roofing, siding for the entire state of Georgia. Liberal drawing account against profit sharing. References required. Very attractive deal. Apply 9-12. Interstate Roofing and Siding Co., 496 Piedmont Ave., N. E.

ATTENTION

BUS drivers, policemen, firemen and all clean and honest men who are interested in making good money, part or full time. Car helpful. Interviews Monday through Saturday. Apply 8:30 a. m. sharp. 2643 Second Ave., Macon, Ga.

CANVASSERS-CLOSERS, to work in teams or separate. Guaranteed draw against commission. Attractive proposition. Apply between 11 and 1 and 4 and 5:30 p. m.
ACE HOME IMPROVEMENT
471 N. Highland Ave., N. E.

AUTOMOBILE salesman. New car, old-line long established firm, liberal guarantee. Must be experienced, settled, sober. A good permanent living for the right man. Give complete information. Will be treated confidential. E. A. 30, Journal-Constitution.

ATTENTION

EXPERIENCED cookware salesmen, the best deal in town, no down payment, advanced commission to all salesmen. Immediate delivery on all merchandise. VErnon 5629.

SALESMEN

MAKE $20-$40 per day to start. Pay daily or weekly. Permanent local connection with future. Car essential. Call before noon Tuesday, Wednesday and Thursday. VE. 1283.

SALESMEN WANTED

PERMANENT employment. Above average earning opportunity. Sell for a national company. Car required. Call LA. 1346 for appointment.

SALESMAN

NEEDED at once, experienced salesman for good lot in East Point. Excellent remuneration for right man. H. K. Motors, FA. 7717.

SALESMEN
WE NEED 2 good men who have had experience in selling insurance or roofing. We have a good deal for the right men. Call ELgin 3295, weekdays, for appointment.

CAN USE 2 full-time men to call on established customers of Fuller Brush Co. Atlanta and vicinity. About $80 week based on production. Car necessary. Call Henry W. Smith, EX. 7028.

ROUTE salesman for old, etsablished firm. Age 23-35 years. Salary and bonus. No car necessary. Must be able to furnish bond. Apply own hand writing. E. S., 14, Journal-Constitution.

SALESMEN house to house, experienced crew managers and organizers. New premium deal, sells fast. $75 to $100 weekly, plus bonus. Parents Magazine, 216 Red Rock Bldg., AL. 6333.

EXPERIENCED real estate salesman wanted. References and car required. See Mr. Davis.
BEN WALL REALTY CO.
600 BLVD. N. E. EL. 2616

SALES MANAGER

HIGH CLASS and reliable man, good proposition, attic fans and cooling and heating equipment. RA. 1708.

SALES representative, good working conditions, salary and commission, transportation furnished. Apply in person, Singer Sewing Machine Co., 3179 Peachtree Rd., Buckhead.

SALESMAN—Experienced in shoes and men's wear. Age 45 to 65. Must be sober and reliable. Apply 59 Georgia Ave., S. E., or phone LA. 9587.

PART-TIME MEN can increase earnings from $60 to $100 per week. Full-time men should double or triple that amount. For appt., call CY. 2823.

IF YOU are a salesman and interested in earning $100 per week with unlimited opportunity, apply 1189 Virginia Ave., N. E. Car necessary.

GENTLEMAN under 60 interview housewives, earn up to $20, 4-hour day, transportation furnished. 9 to 11, 85 Cain St., N. E.

MEN—Full or part time servicing Watkins routes. If $1.75 per hour interests you apply 419 Capitol Ave., S. W.

WANTED—4 used car salesmen. Experience required. Must be sober. Apply 285 Spring St.

IF YOU CAN SELL or think you can, or would like to, call CY. 2234 for appointment.

GOOD earnings assured. Eastern Supply Co. 3188 Roswell Rd., N. W

Trade Schools—Male 53

TRAINING WITH INCOME—Earn $10 day while learning diesel, auto, refrign., machinist, body work. 410 Ga. Sav. Bank. 11 to 4, except Sat.

SHOP CLASSES in refrigeration, electricity, blueprints, air cond., TV. Ind. Trades, 426 W. P'tree, AL. 5069 Atlanta jobs open.

Help Wanted—Female 55

So Many Good Things About a Telephone Job!

LONG DISTANCE OPERATORS

HAVE Interesting work, pay while learning, regular increases, paid vacations, sickness benefits, congenial associates. You are invited to come in and learn more about a good future in telephone work.

SOUTHERN BELL TELEPHONE AND TELEGRAPH CO.
Employment Office
51 IVY ST., N. E.

LIBERTY MUTUAL INSURANCE CO. has permanent position for young ladies, high school graduates, with typing ability. Bookkeeping training will be helpful. Business experience not required. Excellent opportunity for advancement for ambitious, energetic young ladies. 5-day week. Good benefit plans, including life insurance, hospitalization, sickness benefits.

828 WEST PEACHTREE ST.

TYPISTS and GENERAL OFFICE CLERKS

PERMANENT jobs with a company well known for its liberal employee benefit plan. Interesting work, good starting pay with scheduled increases. 5-day week. Offices downtown and on Peachtree near 10th St. area. Apply at:

SOUTHERN BELL TELEPHONE AND TELEGRAPH CO.
Employment Office
51 IVY ST., N. E.

TRANSCRIBER

PERMANENT position for experienced Ediphone, Dictaphone or Audograph operator. Will train good typist if interested in lerning transcription work. 5-day week. Modern air-conditioned office. Complete benefits program.

Liberty Mutual Insurance Co.
828 West Peachtree St.

Help Wanted—Female 55

LADIES

SHARE the pride we take in making

ARROW SHIRTS

SEWING MACHINE OPERATORS

Experienced or Inexperienced Ages 18 to 35

YOU'LL learn to earn an excellent salary in a 5-day work week.

PLEASE, no telephone calls!

Cluett, Peabody & Co., Inc.
2022 Murphy Ave., S. W.

TYPIST-BILLING CLERK

OLD established firm has AN IMMEDIATE OPENING for a young woman with experience in typing. 5-DAY WEEK in air-conditioned office. PAID LIFE and HOSPITAL INSURANCE with PAID VACATION. Chance for advancement for the right person. Pleasant working conditions. Apply in person or call for appointment.

HILL MFG. CO.
1500 Jonesboro Rd., S. E.
WA. 8364
AFTER 6 P. M. CALL DE. 9740

HIGH SCHOOL AND COLLEGE GRADS.

IF YOU are interested in permanent clerical or stenographic positions, see Miss Adams, Retail Credit Co. 90 Fairlie St., N. W. (back of Old Post Office). 5-day week. Excellent working conditions and opportunity for advancement.

LOCKHEED

Immediate opening for:

STATISTICAL TYPIST

ABILITY to make necessary calculations in setting up and spacing statistical, accounting, and financial data.

APPLY

761½ Peachtree St.
ATLANTA, GEORGIA

COLLEGE trained graduates or 2 to 3 years of college to compute insurance costs. Aptitude for figures, some typing ability. Work not routine. Requires mental application. Modern, air-conditioned office. Permanent employment. 5-day week. Complete benefit program.

Liberty Mutual Insurance Co.
828 West Peachtree St.

SECRETARY

WE have an opening in our advertising department. Position consists of scheduling advertising in addition to general secretarial work. Prefer one capable of composing letters. Light dictation. 5-day, 40-hour week. Numerous employee benefits. Apply employment office, Journal - Constitution, first floor, 10 Forsyth Street.

COLLEGE TRAINING

IMMEDIATE opening. Permanent position; age limit, 23 to 37. Business experience not necessary. Some typing required. Excellent advancement opportunities, 40-hr., 5-day week. Attractive employee benefits, new building. Free parking facilities.

APPLY 1065 Williams St., N. W., at 12th St., or call Mr. Gunnin, WA. 0851.

WANTED AT ONCE—REGISTERED NURSE FOR LARGE INDUSTRIAL PLANT LOCATED IN SUMMER RESORT AREA. NO EXPERIENCE REQUIRED. TYPING AN ASSET. SEND RESUME TO THE PERSONNEL MANAGER, DAYTON RUBBER COMPANY, WAYNESVILLE, NORTH CAROLINA.

RICH'S

Has Openings for
PART-TIME SALESPERSONS

Piece goods experience, or knowledge of sewing helpful.
HOURS: 11 to 4—5 days
8 hours on Friday
Apply
Employment Office
Seventh Floor

AMERICAN TELEPHONE AND TELEGRAPH CO.

FOR FILE ROOM WORK
At Least High School Graduate
AGE 16-25
Starting Rate Based On Education and Experience
Typing Desirable But Not Essential
SCHEDULED INCREASES
Five-Day Week With Good Office Hours
Official 8600—Ext. 374

RICH'S

has openings for
Experienced
STENOGRAPHERS

Minimum speed requirements:
50 wpm Typing
80 wpm Shorthand

Apply
Employment Office
Seventh Floor

Help Wanted—Female 55

GENERAL OFFICE WORK

HIGH SCHOOL GRADUATES OR SOME COLLEGE TRAINING

AGE 17-30

Starting Rate Based on Education and Experience

5-Day Week—Downtown

Excellent Work Conditions
Scheduled Increases

AMERICAN TEL. & TEL. CO.
OF. 8600, EXT. 538, OR 8176

STENO-CLERK

TO assist sales manager in handling orders. Salary based on ability. Located Spring St. near 14th. Phone VE. 0748.

CLERICAL-TYPING AT SEARS

POSITIONS now available for young high school graduates, age 16-22 with good handwriting and figure ability. Some jobs require typing, 45 w.p.m. accurately. No experience necessary. Good health, average size. Good starting salary. No work for the summer months only. Apply in person: Monday through Friday.
Mail Order Employment Office
SEARS, ROEBUCK & CO.
675 Ponce de Leon Ave., N. E.

BILLING CLERK

WE HAVE an opening for an experienced billing clerk who is a fast and accurate typist and good in figures. Age, 25 to 35. We offer good salary, paid holidays, vacations, free insurance, regular 40-hour, 5-day week, with time and one-half for overtime. For appointment, please phone Mr. Patat, AL. 3404.

ALEXIS, INC.
199 Marietta St., N. W.

WESTERN UNION

HAS openings for young women, local residents, age 19-25 with High School education or equivalent. No previous experience necessary as we train you with pay. Upon completion of short training period starting rate is $48.84 for 40-hr. week of night work from about 3:30 p. m. to midnight. See Mr. Pharr, 520 Western Union Bldg., Cor. Forsyth and Marietta Sts., 8:30 a. m. to 3:30 p. m.

ASSISTANT FIRE UNDERWRITER

POSITION with old line stock insurance company branch office. 5-day week. Permanent employment. Replies should be in own handwriting, giving experience and age. All replies will be held confidential. Our employees know of this ad. JH, 63, Journal-Constitution.

2 CREDIT INTERVIEWERS

SOME typing necessary. Apply Mr. Miller.

HIGH'S
Whitehall at Hunter St.

GENERAL OFFICE CLERKS

20-30—H.S. grads.	$40 to $50 wk.
SECRETARIES, 19-35 to	$250 mo.
STENOGRAPHERS, 18-40	$225-$250 mo.
DICTAPHONE OPR., 20-35	$208 mo.
TYPIST, 18-25	$40-$46 wk.
BILLING CLERK, to 45	$1.25 hr.
TELETYPE OPR., 20-25	$190 mo.
CREDIT AUTHORIZER, 30-40	$175-$200

GEORGIA STATE EMPLOYMENT SERV.
601 WESTERN UNION BLDG.

STENO.-SECTY.

POSITIONS now available for ambitious young women 22-35, proficient in shorthand and tying. 5-day week, Monday through Friday. Permanent, offering excellent opportunity for advancement. Many worthwhile employee benefits. Call WA. 6040. Extension 545 for confidential appointment, or apply in person, Monday through Friday.
Mail Order Employment Office
SEARS, ROEBUCK & CO.
675 Ponce de Leon Ave., N. E.

Assistant Automobile Underwriter

POSITION with old line stock insurance company branch office. 5-day week. Permanent employment. Replies should be in own handwriting, giving experience and age. All replies confidential. Our employees know of this ad. W. G., 191, Journal-Constitution.

CLERK-TYPIST

IMMEDIATE opening. New office. 5½-day week. Paid vacations, many other employee benefits. Attractive starting salary. Apply in person to Mr. Wilson.

GENERAL ACCEPTANCE
Corp., 520 W. Peachtree

SECRETARY

INTERESTING and diversified position for experienced secretary over 25 in branch office of national concern. Must be accurate typist and able to use dictaphone. Must be responsible person able to handle office in absence of employer. 37½-hour, five-day week. Health and life insurance benefits. Good starting salary and excellent opportunity for advancement. Call Mr. Galloway for interview, VE. 3527. American Cyanamid Company, 1370 Spring St., N. W.

CAFETERIA

HAS OPENINGS FOR
Neat and Attractive
COUNTER GIRLS
6-DAY work week (Sunday work necessary). Vacation and insurance benefits. Apply in person only.
MIAMI BUFFET
133 CONE ST., N. W.

YOUNG lady for general office work, must be high school graduate, ability to type helpful but not essential, opportunity for advancement. 5-day week, downtown location, good working conditions, call Mrs. Glore, WA. 0851.

MANAGER

LAYAWAY DEPARTMENT. PREFER SOME OFFICE EXPERIENCE. EXCELLENT OPPORTUNITY. APPLY MR. NATHAN.

Newberry's Style Shop
Downstairs 37 Whitehall St., S. W.

TYPISTS, FILE CLERKS, HIGH SCHOOL GRADUATES, AGE 18-30. NO EXPERIENCE NECESSARY FOR EMPLOYMENT IN LARGE FIRE INSURANCE OFFICE. WRITE OFFICE MANAGER, HARTFORD FIRE INSURANCE COMPANY, BOX 1720, ATLANTA, STATING AGE AND EXPERIENCE OR PHONE WA. 1341. DO NOT CALL IN PERSON.

CLERK-TYPIST

PERMANENT, 5-day week, paid vacation, free hospitalization and life insurance. Salary above average. Apply in person.

KAY JEWELRY CO.
3 Peachtree St.

Help Wanted—Female 55

High School Graduates

Trust Co. of Georgia

HAS openings for stenographers and general office trainees. If you are ambitious and interested in a permanent position with advancement, call personnel office, WA. 1671, or apply room 254, Trust Co. of Ga. Bldg.

TYPIST

EXPERIENCED — General office routine. Permanent position. 5½-day week, vacation with pay, pleasant working conditions, excellent salary. See Mr. Carn, LeMas Jewelers, 6 Broad St., Southwest.

SECRETARY

HIGH SCHOOL graduate, permanent position, experience in typing figures helpful, 5-day week, liberal benefits. Phone Personnel Office, WA. 1671 or apply Room 254.

Trust Co. of Ga. Bldg.

STENOGRAPHER

NEAR SEARS
YOUNG LADY for position with varied duties. Must be good typist with dictaphone experience, some shorthand helpful. Prefer age 22 to 38. Air-conditioned office, 5-day week. 8:30 to 5. Apply Mr. Wilcox.
NORWICH PHARMACAL CO.
600 Somerset Ter., N. E.

Counter Supervisor

EMORY UNIVERSITY needs Counter Supervisor for campus short-order food operation. Salary of $175 monthly plus meal. Evening hours with no Saturday afternoon or Sunday work. Excellent working conditions. Report Personnel Office, Alabama Hall, Emory University, or call DE. 1621, Ext. 366.

GENERAL CLERICAL

17-25. Position requires high school diploma and light typing, no experience necessary, liberal benefits. Apply Room 254.

Trust Co. of Ga. Bldg.

Receptionist-Typist

YOUNG lady, 19-30 years, for permanent position with well-established firm in downtown location. 40-hour week, in air-conditioned office. Typing and general office experience necessary. Good starting salary and chance for advancement. Mr. Weisman, LA. 5117.

ACCOUNTS CLERK

OPENING in accounting department for high school graduate who is accurate and likes to work with figures. Training and experience in bookkeeping helpful. 5-day week, employee benefits. Call Miss Johnson, EL. 8854. American Mutual Liability Ins. Co.
1105 WEST PEACHTREE ST.

A FIRST-CLASS stenographer or dictaphone operator, between 25-40, for secretarial work. Live 3 winter months at Hollywood near Miami, and other 9 months foothills, Blue Ridge Mountains, 50 miles from Atlanta. Good salary, plus excellent meals, room with bath. Write fully to The Registrar, Riverside Military Academy, Gainesville, Georgia.

VACATION CLERK

FULL TIME clerical worker for approximately 3 mos. vacation period. Age 18-35. National Corp. Possibility of working into a permanent job if desired. Salary $157 per mo. Five day week, downtown location. See Mrs. Hughey, 1204 Mortgage Guarantee Bldg.

STENOGRAPHER

NEED experienced stenographer for small office, West End location. Dictaphone experience helpful but not essential. Must be good typist and willing to use Electromatic typewriter. Excellent hours and working conditions. E. H., 31, Journal-Constiution.

CLERK-TYPIST

21 TO 28, high school graduate. Must be good typist, begin about $197. Company benefits. Nice working conditions with new Southeastern division office. Apply Minneapolis Moline Co., 5000 Peachtree Rd., Chamblee. Dial 47-3131.

TYPIST

BRANCH of national finance company has opening for good typist, age 18 to 30, to learn dictaphone. Excellent opportunity, 5-day, 40-hr. week. Employee benefits, air-conditioned office. Apply 809 Henry Grady Bldg., or phone LA. 4556.

POLICY WRITER
UNDER 35 years of age, for national Fire and Casualty Co. Must type 45 wpm, with neatness and accuracy. Experience not necessary. 5-day week, downtown location, aid-conditioned office, free life insurance, pension plan and paid vacation. Call MAin 5014, Mr. Anderson.

GENERAL OFFICE WORKER. MUST TYPE. PLEASANT TELEPHONE VOICE. STATE AGE, EXPERIENCE AND SALARY. J. H., 131, JOURNAL-CONSTITUTION.

CLERK-TYPIST

WANTED — YOUNG LADY FOR GENERAL OFFICE WORK. MUST BE ACCURATE TYPIST. GOOD CHANCE FOR ADVANCEMENT. APPLY: SOUTHERN WIRE & IRON WORKS, 441 MEMORIAL DR., S. E.

CLERK-TYPIST

HIGH SCHOOL grad., who is accurate typist interested in permanent position. Experience not required. 5-day week. Employee benefits. Call Miss Johnson, EL. 8854.
American Mutual Liability Ins. Co.
1105 WEST PEACHTREE ST.

STENO.-BOOKKEEPER

PERMANENT position, 5-day week, pleasant working conditions, age 23 to 30. Light bookkeeping, shorthand, typing, opportunity for advancement, good salary. Apply 702 Whitehall St., S. W. Phone LA. 6441.

BOOKKEEPER

ATLANTA wholesale company has opening for Underwood bookkeeping machine operator. Temporary or part-time work. New office. Unusually pleasant surroundings. Call J. M. Harding, AT. 7330 for appointment.

CASHIER

(CIGAR. Dept. experience helpful.) Good starting salary. 5-day, 40-hr. week. All company benefits. Apply:

WALGREEN'S
181 PEACHTREE STREET

CLERK-TYPIST

5-DAY week—excellent working conditions, good starting pay, with advancement in 4 months. Age 25 to 40 preferable. Call week days, CY. 5962, between 10:30 a. m. and 3:30 p. m., for appointment.

WANTED—Young lady for counter work, in dry cleaning plant. Experience not necessary. Answer in own handwriting, giving age, previous working experience, marital status, number dependents, home responsibilities, address and phone number. J. H., 115, Journal-Constitution.

ADVERTISING DEPT.

CLERK-TYPIST. National organization. Must be capable handling own correspondence. All employee benefits. Good starting salary, 5-day week. Call Mr. Robbins, week days, EM. 4541.

STENOGRAPHER

NATIONAL concern offers security through life insurance, hospitalization and retirement. Salary $275 month with $15 raise after 3 months. Contact Joiner, Universal Carloading and Distributing Co., 375 John St., N. W.

STODDARD

WANTS experienced marker and checker for dry cleaning department. Good pay and employee benefits. Apply to Mr. Carr, 681 Ford Pl., N. E. VE. 6601.

CLERK-TYPIST

OPENING for intelligent girl, capable of assuming some responsibilities, operating or learn dictaphone work, 5-day week, air-conditioned office, desirable location. Call AT. 9797 for appointment.

Comptometer Operator

18-35. Experienced preferred. Permanent. 40-hr.; 5-day week, air-conditioned Bldg. and Cafeteria. Hospital insurance furnished. Other employee benefits. Kraft Food Co., Mr. Cuddy, MA. 3312.

CLERK

MUST be accurate with figures. Permanent position, vacation, group insurance, 37½-hour week. Air-conditioned office. Apply only Stein Printing Co., 161 Luckie St., N. W.

WANTED—Registered nurse for private girls' camp near Waynesville, North Carolina, June 20 through August 19. Also bookkeeper, starting June 1st. If interested wire immediately, Camp Junaluska for Girls, Lake Junaluska, North Carolina.

EXPERIENCED general ledger bookkeeper to assume responsibility of complete double entry bookkeeping system. Starting salary $300, with opportunity for advancement. All replies confidential. F. C., 167, Journal-Constitution.

HIGH SCHOOL graduates, 16-26. Mammy's Shanty Restaurant has several openings. No experience necessary as we train you for positions as cashier, hostess, waitress. Excellent starting salary. Apply in person, 1480 Peachtree St., N. W.

SECRETARY - STENOGRAPHER who has a knowledge of bookkeeping, single. Exceptional salary to right party. Answer in personal handwriting, giving special training, education and church membership to P. O. Box 799, Atlanta.

General Office Clerk

YOUNG lady, not over 35, for general office work. Must be good typist. 5-day week. American Art Metals Co., 433 Bishop St., N. W. EMerson 5361.

Help Wanted—Female 55

SECRETARY—Unmarried, who knows stenography and bookkeeping. Salary special for ability, efficiency and personality. Address in own handwriting, giving education and church membership, to P. O. Box 1730, Atlanta.

YOUNG WOMEN, 24 to 40, as shoppers for retail shopping service. No experience necessary. Must be free to travel. Apply:
304 PETERS BLDG

COMPTOMETER OPR.

TO DO sales report, etc. Experience not too essential. Good hours. Opportunity for advancement. Call WA. 3512 for interview appointment.

SECRETARY

GEORGIA TECH needs secretary, 25 to 40, 5-day week, air-conditioned office. See Frank B. Wilson, room 114, Knowles Building.

HIGH SCHOOL graduate able to type for combination clerical and shop work. Apply in person.
GENERAL ELECTRIC CO.
CHAMBLEE, GA.

Dictaphone Operator

YOUNG lady experienced in dictaphone work. Five-day, 40-hour week. American Art Metals Co., 433 Bishop St., N. W. EMerson 5361.

STENOGRAPHER
EXPERIENCED only, 5-day, 40-hour week, convenient location. Apply in person, United Artists Corp., Motion Picture Distributors, 191 Walton Street, Northwest.

WANTED—NEAT AND PROFICIENT STENOGRAPHER OR TYPIST. 5-DAY WK., AIR-CONDITIONED OFFICE. A LEADING STEEL CO. SALARY OPEN. VERNON 8811.

Steno—Clerk

MINIMUM 5 years' experience; preferably single. 42½ hours week. Call AL. 0845, days; AT. 3060, nights.

POSITION open in general insurance agency for office manager. Bookkeeping and typing required. Insurance experience preferred but not mandatory. Call Pope, EX. 8641 or 47-3256.

COMBINATION Ediphone operator and typist. Permanent position for young lady, 20 to 30 years; 50 w.p.m.; 5-day, 40-hour week. Phone Mrs. Boyd, CY. 1751, for appointment.

EXPERIENCED WAITRESS
Hours: 12 Noon to 9 P. M.
798½ Peachtree St., N. E.

DENTAL ASSISTANT, EXPERIENCED. WRITE DR. HARRY M. BOON, 1114 DOCTORS' BLDG., GIVING EXPERIENCE AND REQUESTING AN APPOINTMENT.

CLERK-TYPIST—Must be familiar with dictaphone, filing and general office work. Permanent position with chance for advancement. See Mr. Odell, 195 Mitchell Street, S. W.

SALESLADY

EXPERIENCED in ready-to-wear. Good salary and commission. Apply Askin & Marine, 108 Whitehall.

YOUNG lady for general clerical work. Good pay. Minimum typing speed 40 w. p. m. Should live vicinity Lakewood Heights. Call E. H. Clifton, AL. 4941, for interview appointment.

SALESGIRLS

GOOD PAY. Apply Carl's 5c and 10c Stores, 859 Gordon St., S. W., or 1154 Euclid Ave., N. E.

LAUNDRY MARKER

MUST be experienced. 5 days week. Good pay. Apply Sun Ray Laundry, 1591 Lakewood Ave., S. E.

TEMPORARY

TYPIST POSITION—Must have electromatic experience with speed and accuracy. CYpress 5517.

Dictaphone Opeartor

TEMPORARY work (approx. 6 mo.) 5-day week. Air conditioned office. $225. LA. 0881.

HOSTESS

EXPERIENCED, good appearance. Apply in person: Emile's French Cafe, 87 Fairlie St.

LADY—Opening for high-type lady, 30 to 50 years, who wishes business of her own. Call Dixie 4414, from 9 till 6, or write C. B., 100, Journal-Constitution.

SODA fount dispenser. Must have had experience. Day job and night job open. Garden Hills bus line. Jack's Pharmacy, 2405 Piedmont Rd. at Lindbergh.

SECRETARY-RECEPTIONIST, doctor's office. Typing and shorthand necessary. 5½-day week. Age 22 to 35. Salary open. W. G., 167, Journal-Constitution.

SETTLED lady for cashier, between 25 and 40 years of age. Write W. G., 127, Journal-Constitution giving qualifications, references and salary expected.

HAVE opening for two curb girls. Please apply in person. Smitty's Drive Inn, in Buckhead on corner of Roswell Road and Irby Ave. EXchange 1495.

WOMAN to live in good home, age 50 to 55, to assist in nursing and house work, unencumbered, good salary, with good references. ATwood 7094.

WANTED—CURB GIRLS

OVER 21, neat and reliable. Apply Chicken Haven, 2608 Stewart Ave.

CLERK-TYPIST for general office work. Experienced typing necessary. No dictation, good working conditions. Phone weekdays, ATwood 5731.

EXPERIENCED general office worker for one-woman office. Bookkeeping knowledge essential. 5½-day week. Excellent salary. AL. 0638.

BOOKKEEPER—General office work. Permanent position. 5-day week. West End location. Call Mrs. Seay, AM. 1906, for appointment.

CAFETERIA counter, experienced or unexperienced, Chamblee section. No Saturdays or Sundays. Hours 10 a. m. to 7 p. m. 47-2223.

YOUNG LADY—Asst. secretary, under 30 for light dictation and general office work. Some experience. 205 Walton Building.

HOUSEKEEPER-NURESMAID, under 40, live in, work Sunday, week day off. Care for 2 small children. FRanklin 4945.

WANT Christian woman to live in with young working mother, three small children, ages 4, 3, 6 months. FRanklin 4287.

GOOD, all-round cafeteria worker, 5 days week. Honest, sober, salary open. Apply 881 Memorial Drive, Southeast, 9 and 11 a. m.

EXPERIENCED hostess capable of training and supervision. Apply in person. Camellia Garden Restaurant, 1851 Peachtree Rd.

DRUG-Cosmetic sales girl with experience. Night hours preferred. Call Jack's Pharmacy, 2405 Piedmont Rd., EX. 4646.

TYPIST-CLERK, 20 to 25. Biltmore Hotel section. 5-day week. Good at figures. $42.50 to start. Mr. Mathews, AT. 8654.

YOUNG lady, no experience necessary, we will train, heavy typing, some shorthand. Hoover Motor Express, AM 2711.

MIDDLE-AGED woman to take care of small child from 7 a. m.-5:30. Health Card, references. DEarborn 1505.

EXPERIENCED young lady for counter work. 5-day week. Joe May Cleaners, 552 Ponce de Leon Ave., N. E.

EXPERIENCED dry cleaning checker. Apply Master Cleaners and Laundry, 881 Hemphill Ave., N. W. VE. 3434.

OFFICE machine operator, also light typing. No experience necessary. 5-day week. WA. 2926, Mr. Basgall.

EXPERIENCED waitress; apply in person to the Interstate Restaurant, Sears, Roebuck, 675 Ponce de Leon.

SCRUB nurse for neurosurgical group. Will consider RN who has not had training in this field. CY. 1521.

EXPERIENCED Waitresses—Good tips and commission. Rhodes Restaurant, 1 North Rhodes Center.

EXPERIENCED cashier. Apply in person. Miss Atlanta Super Market, 87 Broad St., S. W.

ELDERLY lady desires companion-nurse. References required. M. C., 128, Journal-Constitution.

WANTED—Curb girls, apply Bill and Jerry's Drive-In, 1136 Virginia Avenue, Hapeville.

SETTLED housekeeper, live in, care children. Room, board, salary. FAirfax 6522.

COMPTOMETER operator, experienced, 5-day week, call Shepherd, WA. 2337.

SETTLED lady to keep house and live in with elderly couple. BElmont 5421.

INTERESTED in employment, apply Rich's Employment Office, 7th floor.

WANTED—Experienced waitress, 5-day week. Apply 929 Peachtree, N. E.

POSITION in doctor's office. Salary open. Age limit 30 years. ALpine 4544

SALESLADY, experienced only, ready to wear. Good salary. CH. 2968.

EXPERIENCED WAITRESS. APPLY 99 BROAD ST., S. W.

WANTED — Housekeeper-companion. EMerson 3104 after 6 p. m.

35 TRAINEES, 16 yrs. up, salary open. AL. 7476.

Salesladies 55-A

LIBERAL expense payments, big commissions can be earned while building up your own business selling subscriptions to Ladies Home Journal, Saturday Evening Post, Country Gentleman and about 60 other magazines in your community. Cars available for big producers. Call or write Mrs. Dorothy Keen, Curtis Circulation Company, 2237 Baker Terrace, N. W. Phone BE. 3346.

SALESLADIES

HAVE YOU sold or can you sell the Food Plan? Are you happy? Our commission rate is high.

SHOP US
MRS. SAVAGE, EL. 1377

LADIES if you have a car and have sold cosmetics, plastics, brushes, silver, or party plans, you will be interested to know that you can earn $100 per week with no collecting, no delivering, no gifts to buy. Must be over 21 with nice personality and a desire to learn a profession. Write M. J., 106, Journal-Constitution.

Salesladies 55-A

WANTED
THREE ladies who need income to live on, not just to supplement family income. Good health essential. 5 to 6 hours daily required. Earning $7 to $15 daily. Write M. H. Shelton, 403 Whitehead Bldg., for interview.

SALES TRAINEES
WILL train for immediate high earnings $55-$70 per week to start. Teaching, club social or sales experience helpful. Car essential. Call before noon Tuesday, Wednesday, Thursday for appointment. VE. 1283.

WONDERFUL opportunity to be in business for yourself in the lingerie field, experienced or inexperienced. Out-of-town opportunities also open. Excellent earnings. Write A. K., 153, Journal-Constitution.

WANTED—5 ladies, part or full time. Sales experience helpful but not essential, as we have training program. Car necessary. For personal interview, call EV. 9381 between 8 a. m. and 1 noon.

SALESLADY—Part-time. For ladies specialty shop—dresses, lingerie, sports wear and hose. All-year-round work. Must be thoroughly experienced. Apply California Shops, 10 Broad St., N. W.

SALES LADY
PERMANENT POSITION
BUCKHEAD DEPT. STORE
3089 PEACHTREE RD.

WOMEN to work 5 hours per day, 5 days a week, interviewing mothers for Parents Institute. $35 weekly plus commissions. Apply 216 Red Rock Bldg., AL. 6333.

OPPORTUNITY to earn $2 per hour. Pleasant, dignified work. Openings in Decatur, East Point and College Park. Call Avon Cosmetics, VE. 4810.

LADIES for telephone survey work. Experience helpful but will train. Work from your home. AMherst 0633.

Employment Ag'ncy—F'm'le 56

ATKINS
PERSONNEL SERVICE
SPECIAL NOTICE
IF WE CAN'T
Place You on a Better Job, Then
YOU CAN'T BE PLACED
PARTIAL LIST JOBS OPEN

SECRETARIES
SECY., to sales mgr., N. W. area, good opp......$280
SECY., new dept., set up promotion files 260
SECY., sales bulletins, use dictaphone, gen. off......260
SECY., 1-girl office, college grad. ......250+
SECY., ind. relations......250
SECY., must like figures......250

STENOGRAPHERS
STENO, 5-day week......240
STENO, downtown bank......250
STENO, prospective off. manager......225
STENO, legal, mature......200
STENO, church board......225
STENO, journalism grad......225

SPECIAL JOBS OPEN
BACTERIOLOGIST, industry...230
ANALYTICAL CHEMIST......230
ARTIST, wash drawings, color separation, adv. layout......350
EXECUTIVE SECRETARY, public relations......260
ASSISTANT EDITOR, journalism grad......225+
RECRUITER, pub. rel......250
LIBRARIAN, med. records......300
UNDERWRITER, trainee......200
CREDIT MGR., trainee......225
SECRETARY, wholesale exp....225
ASST. MANAGER, hobby shop, sell, keep records, new in Atl., age 27-35......175
STENO-BOOKKEEPER, mfg., must have sales ability......325
SECY., work with figures, handle accts., rec., correspondence......250
COLLECTIONS CLERK, trainee, skip trace......200
DICTAPHONE OP., ins......216
STENOGRAPHER, small off., billing, price orders......216
SALESWOMAN, L. R. to W..150+
SALESWOMAN, sportswear..160+
ASST. MANAGER, small L. R. to W. store......175

TYPISTS
TYPIST, rapid, accurate, printing shop......238
TYPIST, Electromatic......222
TYPIST, advertising......225
TYPIST, jewelry store......216
TYPIST, bond clerk......210
TYPIST, invoices, orders......200
TYPIST, electrical app......225
TYPIST, acct. dept......195
TYPIST, insurance......175-225
15 TRANSCRIBERS,
Dictaphone, shorthand......200
Dictaphone, downtown......225
Dictaphone, type fast......225
Soundscriber, typist......225

MISCELLANEOUS
COMPTOMETER OP., exp....225+
PAYROLL CLERK......200
CALCULATOR OP......190
COMPTOMETER OP., 18 to 26..200
BILLING CLERK, elc. type....225
IBM BILLER......238
BOOKKEEPER, P. and L......265
ACCTS. RECEIVABLE CLK......215
BOOKKEEPER, shorthand, type, handle credits......300
MONROE Posting Mach. Op......195
NCR BOOKKEEPER......200
BOOKKEEPER ASST., posting..225
ADV. LAYOUT ASST......200
ADDRESSOGRAPH OP......150
RECORD CLERK, no type......150
IBM PROOFER......190

INTERVIEWS 8:30 TO 1 DAILY
(No Phone Calls)
ATKINS PERSONNEL SERVICE
420 Peters Building

FOR THE DISCRIMINATING
Job Hunting With Executive
Is Pleasant and Profitable
MEDICAL JOBS
Receptionist, Variety, Typing...$200
Receptionist, Lt. Typing $175
Receptionist, Assist Dr. $175
Receptionist, College Park $175
DICTAPHONE OPRS.
$250—Dictaphone, variety, 5 days.
$240-$220—Some exp. nec., 5 days.
$216—Learn dictaphone, 5 days.
TYPIST-CLERKS
$225—Exp. electric typewriter.
$200—Learn billing. Northside Dr.
$195—Receptionist-Clk., 19-30.
$170—Receptionist. Lt. typing.
MISCELLANEOUS
Comptometer. Beg. or exp. To $225
Payroll clerk. Exp. nec. $250
Machine Bkprs. Several ..To $250
Office Clerk. Lt. typing $175
STENO-SECRETARIES
DESIRABLE openings for girls with or without exp. 5 days. Downtown.
EXECUTIVE SERVICE CORPORATION
Hours: 8:30-5:30 or by appointment.
22 MARIETTA ST. WA. 5430

STENOS
LEGAL exp., 9 to 5 ..$200-$250
GOOD exp. Co. pays fee $250-$275
MEDIUM S. H., Hapeville vic. $200
1-GIRL office ......$240-$260
BKKPRS
SOME mach exp. $216
STATISTICAL, fair typ. $190
MACH. exp., typ., S. W. $216
DICTAPHONE
EXP., d'town $200
EXP., lt. S. H. $225
EXP., some filing $208
TYPISTS
ELECTROMATIC exp. $220
GEN. duties ......$173-$216
LEARN d'phone $180
COPY work ......$175-$200
BEGNRS., several ......$140-$170
GEN. OFFICE
LIKE figures, typing ..$175-$200
KNOWLEDGE bkkpg. Salary open
PERSONABLE, meet public ......$160-$175
FILE CLERK, N. E. $160
MAIL CLK., Co. pays fee $150
PAYROLL work $200
ROBERT JARRELL PERSONNEL
18 P'TREE ARCADE. AL. 4533
MAIN FLOOR—LOWER LEVEL
MEMBER OF GA. ASS'N.

JOBS OPEN TUES. AND WED., 9-6
OUR FEE, ONE WEEK'S SALARY
Lady for to travel, auto fur...$75 wk.
25 Secy-Stenos. ......to $275 mo.
10 General Off., 5-day ......$50 wk.
PBX Opr. Lt. typing ......$195 mo.
4 Bookkeepers ......$250 mo.
3 Bookkeeping Trainees ...$200 mo.
Payroll Clerk ......$50 wk.
50 Typists ......$200 up
File Clerk ......$185 mo.
10 Salesladies ......$60 wk. +
20 Trainees, 16 years up ..$40 wk.
2 Cashiers ......meals + $40 wk.
3 Cashiers, finance ......$200 mo.
20 Waitresses ......to $100 wk.
Laundry Marker ......$35 wk. up
Also 100 Jobs Not Listed
6 North Ave., N. W.—EL. 3622

ACCREDITED
PERSONNEL SERVICE
Ofc. Mgr. Bkpr.—Chamblee res. $275
Secty.—Personnel exp., college grad., under 30 ......$275
Secty.—1 girl ofc., no s'hand., good typist, S. E., 5-day $216
Openings for H. S. grads—register now for immediate placement. Salaries $175 to $200.
RUTH JOHNSON
205 Henry Grady Bl., LA. 2056

Sec., 1-girl ofc., single, P'tree Road, 5-day ......$275-$300
Steno., legal, age to 50......$250
Steno.-Clk., Columbus, Ga......$289
Beginner Steno. $216
Skip tracer, 5 day ......$175-$200
10 Typists, Clerks, 5-day..$175-$225
For Immediate Results Register With
N. GAE DICKINSON
ACME EMPLOYMENT
Atlanta's Only Exclu. Women's Agency
Mezz. Fl. Piedmont Hotel, MA. 7521
MEMBER OF GEORGIA ASS'N.

Employment Ag'ncy—F'm'le 56

DOCTOR'S RECEPTIONIST
AGE 18-35, light typing $175
STENO, age 18-51 ......$200
SECT'Y.-RECEPTIONIST ...$282
RECEPTIONIST, type $217
CLERK-TYPIST, town $238
ACCOUNTING CLK., 5-day ..$225
LOTS OF OTHERS
A-1 EMPLOYMENT SERVICE
MEMBER GA. ASSOCIATION
401 PEACHTREE ARCADE
4th FLOOR—RIDE ELEVATOR

Natl. Employment Serv.
SUE BLANKENSHIP
COLLECTION INVESTIGATOR — Age to 40. Thor. exp. in large dept. store collec. Good open sal.
Natl. Employment Serv.
304 Volunteer Bldg. AL. 0461
MRS. BRICE
MRS. BLANKENSHIP

DECATUR
Stefan Employment Agc.
ON THE SQUARE
MEDICAL SECTY. Dr. ofc., 5 day ......$250-$300
CLK. TYPIST, 5 days, 19-35, $200
139½ Sycamore EV. 5267

NATION WIDE
(Member of Georgia Association)
Gen'l Ledger Bkpr., typ. nec. to $300
Figure Clk., d'town, 5-day....$227
File Clk., H. S. grad......$167
CALL CONNIE NEWELL
918 Grant Bldg. WAlnut 6112

Electric Biller—5 days......$195
Steno.—5 days......$250
Teletype Operator......$190
Receptionist-Secretary $200
Bookkeeping Machine Operator..$200
(Member of Georgia Association)
HOOD EMP. SERVICE, CA. 8837-8
302 N. Main St., East Pt., V. HOOD

1145 P'tree at 14th St.
Figure Clk., 5-day, d'town....$230
File Clk., will train, 5-day....$165
Dentist Asst., will train, 5-day..$150
PLAXICO PERSONNEL—AT. 7591
(Member of Georgia Association)

LELAND DEAN
PERSONNEL SERVICE
EXEC. SECT'Y., Brookhaven..$260
516 Red Rock Bldg., AL. 3456
PERSONNEL Asst., type, 5 da. start $215.

HELEN BAILEY
SUITE 820 FORSYTH BLDG.

MEDICAL PLACEMENT SERV. 15 Peachtree Pl., N. W. AT. 6381
C. & S. EMPLOY. EXCHANGE 75½ HUNTER ST., S.W. LA. 0973.
SARAH DARK PERSONNEL 608 Grand Theater Bldg. LA. 1541
CAPITAL PERSONNEL 310 Forsyth Bldg. LA. 8086
ELOISE NAGLE PERSONNEL 219 Healey Bldg. WA. 0951
SOUTHERN EMPLOYMENT 12½ Broad St. 274 Buckhead Ave.
WEST END EMPLOYMENT SERV. 847½ Gordon St., S. W. FR. 3928
The Private Employment Service 403-4 Chamber of Commerce Bldg.

Domestic 57

AN elderly woman (in good health) (white), without any people, to live with me to do house work and cooking. Apply Box 268, Quitman, Georgia.

Instructions—Female 58

BE A CLERK-TYPIST IN 8 WEEKS
Hundreds of top-paying positions are open in Atlanta for
CLERKS
TYPISTS
RECEPTIONISTS
FILE CLERKS
OFFICE TRAINEES
MAIL CLERKS
GENERAL OFFICE WORK
Enroll now for one of these well-paying jobs. You can complete your training in just 8 weeks. We will place you on a job.
DAY AND NIGHT CLASSES
NO HIGH SCHOOL DIPLOMA REQUIRED
FOR FREE CATALOG
CALL OR WRITE
MASSEY BUSINESS COLLEGE
170 Peachtree St.
Call ALpine 7876 NOW

BE A SECRETARY IN SIX WEEKS
WITH SPEEDWRITING, SHORTHAND, MORE PAY AND A BETTER JOB FOR YOU AS A SECRETARY IN BUSINESS OR CIVIL SERVICE SPEEDWRITING IS THE FAMOUS ABC SHORTHAND TAUGHT FROM COAST TO COAST. DON'T BE SATISFIED WITH A LOW PAYING JOB WHEN YOU CAN BE A SECRETARY IN SIX WEEKS AND COMMAND A TOP SALARY
Free Employment Service
Day and Night Classes
New Classes Each Week
SPEEDWRITING INSTITUTE
170 PEACHTREE ST.
FOR FREE CATALOG WRITE OR
Call ALpine 7876 NOW

COMPTOMETER STUDENTS
WANTED to take short, interesting, and inexpensive course; classes day or evenings. Good positions available to our graduates at all times. Classes start each week.
COMPTOMETER SCHOOL
208 Mortgage Guarantee Bldg. CY. 8266

GREGG SHORTHAND
3 MONTHS—DAY
4 MONTHS—EVENINGS
TYPEWRITING
2½ MONTHS—DAY
4 MONTHS—EVENINGS
12 MONTHS to pay day course. 2 evenings a week, $12 month. Our electronic machines reduce learning time to half. Free placement. HS not required.
GREENLEAF SCHOOL
MA. 7800 71½ Forsyth Opp. Rialto

Help Wanted—Male, Fm. 60

PERMANENT job for 4 men or women, who are accustomed to making $100 per week. Exclusive territory. Greater Atlanta, with established company. Write Mr. L. M.; R. W., 66, Journal-Constitution, giving age, selling experience, and references.

MIDDLE-AGED couple to manage motel in Atlanta area. Must be bondable. Write letter in longhand giving all qualifications and past business experiences. Attractive salary to right party. J. H., 174, Journal-Constitution.

COUNTER and grill personnel for small sandwich shop. Good pay, ideal working conditions. Opportunity for rapid advancement. Apply in person. 1812 Peachtree St., N. E.

Teachers Wanted 61

PRINCIPAL (teachers); coach (city); college, social studies, sociologist (woman); head coach, $3,800-$4,500; commercial; math.; English; girls' phy. ed.; science; history; band; home ec.; grades 1-8. Southern School Bureau, Masonic Bldg., Decatur, Ga. DE. 7826; DE. 6224 nights.

TEACHERS WANTED—The Social Circle Public Schools, Social Circle, Georgia, needs: One piano teacher, fee basis; one teacher for high school math, one for seventh grade. Supplement paid, also sick leave granted. Contact S. W. Causey, phone 167, Social Circle, Georgia.

Situations Wanted—Male 62

COLLEGE GRADUATE, B. A. degree Personnel Administration and Industrial Relations, presently employed as Purchasing Agent and attending law school evenings, desires position with reliable company offering chance for advancement. 28, married, veteran; excellent references. C. N., 54, Journal-Constitution.

INDUSTRIAL ENGINEER
PRODUCTION MANAGER
11 YRS. experience in diversified industries. Thorough knowledge of wage incentives, MTM, time study, etc. Consulting experience. Seeks permanent location. Reply W. B., 856, Journal-Constitution.

ALERT, personable young man, presently employed, single, college graduate, veteran, wishes to learn the secured loan and finance business. Best references. Eligible for GI Bill on-the-job training. E. C., 860, Journal-Constitution.

SENIOR ACCOUNTANT
YOUNG CPA with public accounting experience desires connection with local business firm. Excellent education and background. Single, will consider light travel. A. S., 16, Journal-Constitution.

BOOKKEEPING SERVICE
EXPERIENCED bookkeeper-accountant will keep small sets of books, prepare profit and loss and financial statements for nominal fee. Estimate of cost on request. Phone EM. 4370.

DO you need an experienced sales representative for your product? Local or travel. Age 40. Single, two dependents. 16 years one company. Now employed. Available immediately C. B., 86, Journal-Constitution.

VETERAN, 28, single, with recent degree in Labor Management desires personnel or administrative work with a future. Willing to train and relocate for right employer. RA. 6559.

TRAFFIC MAN desires change from present position. Experienced in all phases industrial freight rates and transportation. R. W., 65, Journal-Constitution.

PART-TIME JOB
AMBITIOUS student needs part-time job while attending college. Call WA. 9341.

Situations Wanted—Male 62

ACCOUNTANT - Auditor-Office Manager. Diversified experience. Age 46. Available June 1. Min. salary $375. H. W., 188, Journal-Constitution.

YOUNG man, married, 27, majored 3 years in Industrial Management at Tech, wants permanent position with reliable firm. CRescent 9364.

SALESMAN—15 years' experience wholesale food line, desires connection with reliable company. Available immediately. WAlnut 9545.

EXPERIENCED manager and wife for hotel or motel. Credentials, no objections leaving city. E. S., 13, Journal-Constitution.

YOUNG attorney desires position in legal work or as an insurance adjuster. Experienced. RAymond 8046.

EMORY student desires temporary work until June 15. P. O. Box 1193, Emory Univ., Ga., DE. 3800.

Situations Wanted—Female 63

PRESENT employer wishes to recommend an experienced secretary and bookkeeper for employment in Atlanta, available due to change in location of office. This married lady has several years' general office experience and above average qualifications. Please call her at EXchange 5814, day or night.

EXECUTIVE SECRETARY desires work from home. Available full time 2 weeks. 8 years' experience all phases, college training. Dictation your office, phone or dictaphone. Pick up and deliver. EVergreen 4466, week ends and nights.

MANAGEMENT
ATTY., 31, married, vet., Harv. law grad., gen. prac. exp., seeks position Atlanta, legal, non-legal in bank, industry. M. A., 901, Journal-Constitution.

PART-TIME JOB
AMBITIOUS student needs part-time job while attending college. Call WA. 9341.

BOOKKEEPER, office machines. Part or full time. Southwest section, Hapeville, East Point or College Park. Notary. CAlhoun 8213.

BOOKKEEPER, office machines, NCR, Underwood, Marchant calculator, typewriter. EXchange 7137 nights; ELgin 5865 days.

YOUNG LADY desires part-time work in doctor's office. Experienced in assisting doctor. Some X-ray work. EXchange 2371.

UNDERGRADUATE nurse, widow. Nurse-companion. Day hours or live in. Will leave city. References. CY. 9085.

CLERK-TYPIST, experienced general office work, desires permanent position. T. A., 34, Journal-Constitution.

THOROUGHLY experienced stenographer, shorthand, dictaphone, desires temporary work. DEarborn 8260.

MATURE, experienced clerk-typist desires general office work. 5-day week, permanent position. DIxie 1955.

COLLEGE GRADUATE — Teacher, office experience, and typist, desires summer work. ELgin 4974.

WOULD LIKE secretarial work and typing to do in home spare time. EVergreen 1240.

ACCURATE TYPING done at home. Pick up, delivery, AT. 8893, EX. 1788.

TYPING done at home by an efficient stenographer. MAin 8375.

COMPANION aide for day hours. VErnon 6707.

Help Wanted—Male (Col.) 64

PORTER
AGE 25-35. For permanent work in printing plant. 40-hr. week. No lay-off due to lack of work. Work clothing furnished. Paid vacation, pension plan. Must stand physical examination and have clean personal record.
APPLY 1065 Williams St., N. W., at 12th St., or call Mr. Gunnin, WA. 0851, after 8:30 a. m.

Construction Workers
AGE 20-40. Must be physically fit. 5-day, 40-hour week. Hourly rate paid weekly. Full time, permanent job. Free hospitalization, group life insurance. Paid vacation and other benefits. Apply Distribution Dept. office, Gas Co., 1240 Caroline St., N. E., before 8 o'clock mornings.

CURB BOYS
DAY, or night shifts or weekends. Good tips.
THE VARSITY
61 North Ave., N. E.

DISHWASHERS — Must be familiar with electric dishwashing machine. Good pay. Apply 8 a. m. to 12 or 5 to 7 p. m. Majestic Food Shops, 1031 Ponce de Leon Ave., N. E.

Fertilizer Laborers
SWIFT & COMPANY has openings for laborers, common and semi-skilled. Day and night shifts. Apply Swift & Co. Fertilizer Works, Marietta Rd. at Inman Yards.

LABORERS NOT AFRAID OF WORK TO LEARN SEMISKILED AND SKILLED JOBS. INSIDE WORK. CHANCE FOR ADVANCEMENT. SOUTHERN WIRE & IRON WORKS, 441 Memorial Dr., S. E.

EXPERIENCED man for grocery store work. Also, experienced man for meat department. Do not apply if not experienced. 5½-day week, good pay to right men. Apply in person, 221 Forrest Ave., N. E.

EXPERIENCED service station porter. Wonderful opportunity. Must drive all makes of cars, and furnish good references. Apply Medical Arts Garage, 23 Alexander St., N. E.

1 SPOTTER and 1 dry cleaning press operator. Apply in person. Thomson Cleaners, 1430 Bankhead Ave., N. W., or call Mr. Thompson, BElmont 7500.

BAKER'S HELPER
GOOD starting salary plus meals and vacation. Thompson's Restaurant, 88 Whitehall St.

WANTED, CURB BOYS
CAN make $50-$60 week. Apply Joe Cotton's Drive-In, 805 W. Whitehall St., S. W.

WANTED—Experienced wool pressers who are capable of earning $50 week or more on piece work. Apply McDowell Cleaners, 1063 Cascade Ave., S. W.

CONSTRUCTION laborers wanted by local building contractor. Permanent work. $1 per hour. Dolphin Corp., corner Ben Hill Rd. and DeLowe Dr. FA. 8876.

EXPERIENCED service station porter. Salary $35 per week. Apply in person, Amoco Service Station, corner Highland and Amsterdam.

DISHWASHERS, kitchen helpers, curb boys needed. Part or full time. Good pay. The Pickrick, 891 Hemphill Ave., N. W.

DISHROOM and general kitchen work, no Sundays. Apply 3rd Floor, Collier Building, Peachtree and Ellis Streets.

EXPERIENCED service station porters. Good starting salary. Apply 3050 P'tree Rd. Amoco Service Station.

TRUCK driver who has worked in furniture store and is reliable. 1245 Glenwood Avenue, S. E. DI. 3551.

WANTED—Boy to work in laundry. Must have driver's license. Apply Clark Laundry, 1107 Peachtree St.

FIRST-CLASS cook. Good hours, good salary. No nights or Sundays. References required. 47-2223.

EXPERIENCED service station porter. Good salary and hours. 980 Ponce de Leon, N. E.

GOOD experienced porter for used car lot. Good salary. H. K. Motors, 211 N. East Point St.

EXPERIENCED wool presser for dry cleaning plant. Apply One Hour Valet. 75 Forsyth St., N. W.

EXPERIENCED presser, top pay. Pinkard Dry Cleaners, 3112 Peachtree Rd., CH. 2187.

COMBINATION delivery boy and porter for daytime work in drugstore. VE. 9672.

DRIVER—Apply in person. Minit Car Wash, Inc., 308 Techwood Dr., Northwest.

FARM FAMILY — House, wages, crops. Write Storer Ranch, Douglasville, Ga.

WANTED—Experienced wool presser. One Hour Vallet. 24 Peachtree (at 5 Points).

SHORT ORDER cook. Kitchen helper, dishwasher. Apply 1480 Peachtree St., N. W.

KITCHEN porter. Apply Original Waffle Shop, 62 Pryor Street, N. E.

LABORERS, come ready to work, 7:30 a. m. 1974 DeKalb Ave., N. E.

WANTED PORTER. See Mr. Crain, 1210 North Main Street, East Point.

EXPERIENCED waiters. Apply in person. 2882 Peachtree Rd., N. E.

EXPERIENCED bus boys. Apply in person. 2882 Peachtree Rd., N. E.

PORTER for used car lot. Apply 254 Washington St., S. W.

4 LABORERS, $35 weekly. AL. 7475.

Employment Agcy.—Male 64-A

50 TRUCK drivers, serv. sta. porters, restaurant cooks and helpers. $50-$75 week.
8 North Ave., N. W., EL. 3622

Help Wtd.—Female (Col.) 65

HOUSEKEEPER-COOK
WANTED settled woman who wants good home and permanent job. Must be sober, dependable and honest. References required. Phone CRescent 3339.

WANTED—Experienced wool pressers who are capable of earning $50 week or more on piece work. Apply McDowell Cleaners, 1063 Cascade Ave., S. W.

STEADY, dependable woman to learn good job in dry cleaning plant. No experience required. Apply in person. Clark Laundry, 2967 Peachtree Rd., Northeast.

WANTED—Woman to do light house work. FAirfax 1748.

Help Wtd.—Female (Col.) 65

COLORED WOMEN—Stenographers, Office Assistants, Receptionist, 18-45. Write for application blank. Dr. L. W. Harrison Jr., Box 41, Ft. Wayne, Indiana.

WANTED experienced pants and overall presser for laundry. Master Cleaners and Laundry, 881 Hemphill Ave., N. W., VE. 3434.

EXPERIENCED shirt girls for 2-girl unit. Top piecework rates. Apply in person, Snow's Laundry, 711 S. Main St., East Point.

EXPERIENCED nurse - cook. Off Wednesdays and every other Sunday. On three nights. Top salary. EXchange 7873.

WANTED experienced wool and silk pressers. Apply Master Cleaners and Laundry, 881 Hemphill Ave., N. W., VE. 3434.

WANTED—Experienced cook and general houseworker, live on lot, house in rear, recent references. Call CHerokee 5718.

EXPERIENCED seamstress to do alteration work. Apply Master Cleaners & Laundry, 881 Hemphill Ave., N. W., VE. 3434.

WANTED experienced laundry marker, also shirt machine operator. 5-day week. Joe May Cleaners, 552 Ponce de Leon.

NURSEMAID to live in, light duties, help with two children, room and board, small salary. EVergreen 8501.

EXPERIENCED checker for dry cleaning dept. Walls Cleaners & Laundry, 1060 St. Charles Ave., N. E.

EXPERIENCED restaurant cook. Hours 2 p. m. to 12 a. m. Spring St. Inn, 1142 Spring St., AT. 9230.

INTELLIGENT woman for permanent job, five and half days, 2 nights, $22, and raise. EVergreen 7608.

MAID, experienced, references, 2 days, 9 to 3. Take North Fulton Park bus. Call EXchange 2897.

THOROUGHLY experienced wool presser. Apply in person, Clark Laundry, 2967 P'tree Rd., N. E.

MAID to live in, Thursdays, 2 Sundays off. Must have good, recent references, $20. ELgin 5222.

EXPERIENCED presser, top pay. Pinkard Dry Cleaners, 3112 Peachtree Rd., CH. 2187.

EXPERIENCED shirt or wearing apparel pressers. One-Hour Valets, 12 Houston St., N. E.

TWO female cooks. Will explain duties. No nights, no Sundays. References required. 47-2223.

EXPERIENCED wool presser. Cool shop. Paid vacation, paid holidays. Call ATwood 1307.

EXPERIENCED maid-presser for ready-to-wear shop. Apply Grady's, 662 Peachtree St.

SHIRT operators wanted. Apply in person. Royal Laundry, 434 Simpson St., N. E.

DISHWASHER wanted. Apply Original Waffle Shop, 62 Prior Street, Northeast.

SALAD girl wanted. Wingo's Original Waffle Shop, 62 Pryor Street, Northeast.

EXPERIENCED maid, live on, good with children. $30 week. EXchange 1562.

HOUSEKEEPER-MAID to live in. References, health card. ELgin 9486.

EXPERIENCED wool presser. 5-day week. Marvin Cleaners, VE. 5922.

GIRL for working at soda fount. Health card required. VE. 9672.

SHIRT machine operators — 5-day week. Call VE. 7718.

COOK for small restaurant. 8-hour day. Call WA. 8359.

Employm't Agcy.—F'm'le 65-A

200 MAIDS, cooks, restaurant, wool pressers, dishwashers and all types public workers, $25-$60 wk.
8 North Ave., N. W., EL. 3622

Help Wtd.—M. & F., (Col.) 66

EXPERIENCED wool pressers. Good wages, 5-day week. Teague Cleaners, 1703 Sylvan Rd., S. W., RA. 4422.

Help Wtd., M&F, E. Agcy. 66-A

Progressive Employment Agency
18 Jackson St., N. E. AL. 0851.
IF YOU are looking for help, call us We supply help of all kinds. Character references furnished.

FOR cooks, waiters, waitresses, elevator operators, maids, short order, pantry, office, nurse, maids, porters, warehousemen. Any type help. Call AM. 7925, Acwood.

CALL US for porters, maids, waitresses, chauffeurs, truck drivers, any type work. 231 Auburn. N. E. AL. 8176.

PIONEER EMPLOYMENT
214 GRAND THEATER BLDG.
FOR all types colored help and practical nurses, call ELgin 3622.

Sit. Wtd.—Female (Col.) 68

HIGH school graduate desires job in doctor's office; can type. MA. 8500 (Louise).

TRAINED practical nurse available. Will take any case. Inez, CYpress 2277.

FINANCIAL

Business Opportunities 70

TOO MANY IRONS IN THE FIRE
MONEY-MAKING GROCERY STORE FOR SALE
CALL EL. 6741
OR
NITE, VE. 2597

$5,000 WILL GIVE YOU AN INCOME OF $41.67 PER MO.
AUTOMOBILE Finance Co. needs additional capital for expansion. For the first time we are offering our preferred stock at $50 per share to the public. Will yield 10% per year payable quarterly. Address your inquiries to L. P., 123, Journal-Constitution.

GRILL LUNCHES
NICE business, good location, no Sundays or nights. Owner unable to operate. Small payment, or might consider lease deal. Good opportunity for family operation. Mr. Shatterly, CA. 6448.
PAUL C. MADDOX COMPANY
REALTORS
WA. 6655 Standard Bldg.

FOR SALE
Auto Repair Shop
THIS business has been established 22 years. Last year it grossed $90,000. It is specializing in wheel aligning, brake service and spring service. Priced for quick sale. S. C., 903, Journal-Constitution.

DAYTONA BEACH CAFETERIA: Highest-type winter and summer clientele, seats 75. Walking distance Bandshell and Auditorium. Books will show this is a real money-maker. Asking price about one-half cost of equipment, mostly new. Air-conditioned. Good lease. $16,500. AT-Phone 3-1121.

ASSOCIATE, reliable man with ordinary ability, interested making money now, with a lifetime income assured to assist distributor and contractor with orders, shipping, etc. No selling. Draw $400 month and percentage to start. $1,500 requred, returnable. Give age, phone, previous employment. H. W., 189, Journal-Constitution.

THREE liquor stores, two are small package stores, the other is a bar and package, with small hotel, poolroom and income rental. Located on U. S. 301, between Tampa and Ocala. Excellent buy. Cash needed $25,000; terms on real estate, or will lease to responsible party. Contact J. W. Mikos, Bushnell, Florida.

DRIVE-IN restaurant. Superb opportunity. All operating equipment and outside fixtures included in sale. Gross $6,000 per mo. minimum. Price $29,500. Lot size 100x200 ft. Located on main thoroughfare in city limits. FA. 6274, EM. 2639. Henry Sanford, Bkr. 2910 N. Hills Dr., N. E.

EXPERIENCED sales executive with some capital desired for top position in well-established and fast-growing manufacturing business. This offer is worthy of careful consideration. Write full qualifications today and an appointment will be arranged in Atlanta soon. S. A. 898, Journal-Constitution.

GOSPEL BOOK SHOP. Well established business in religious books, Bibles, church supplies. Excellent opportunity for interested party to establish office supplies, card shop or jeweler. Owner has other interests, will sell very reasonable. Located near Rich's. B. Y., 147, Journal-Constitution.

STORE BUILDING plus 4-room house in rear; going business; stocked with furniture and appliances. 325-ft. hwy. frontage, 400 ft. deep. 4 miles city limits Atlanta. On Highway 78, Mableton, Ga. Sacrifice. Associated Appliance Co., EL. 1810.

A COMBINATION restaurant, grocery and service station in a good South Georgia town. On a main east-west highway. Business gross over $100,000 per year. Health reason for selling. C. R., 893, Journal-Constitution.

SACRIFICE, leaving state. Fully equipped short order grill. (Original cost $3,000). In a good location. $1,200 or late model car in good condition. Theater Grill, Fairburn, Ga. Phone Fairburn 2032.

Restaurant-Short Orders
DUE to sickness in family, will offer a good paying business for small down payment. Easy terms. AM. 8332, RA. 8331.

$500 DOWN
CAFE—Living quarters, nice for couple, good business. Low overhead. Easy terms. AM. 8332, RA. 8331.

THE LOW price and terms will make this 16-unit motel with cafe and small home a wonderful place to live with real income for you. CH. 2168. Wade Browne, Bkr., 316 P'tree Ave., N. E.

VARIETY STORE
FROM owner, who has other interest. Good location; mixed trade. Cash for stock, rent, fixtures. VErnon 4950, EMerson 3961.

BAKERY
RENT going bakery and start making money at once. T. A., 33, Journal-Constitution.

Gro.—Meats—Colored Sect.
$1,000 WEEKLY, all-cash business. Can net $800 monthly. AM. 8332; RA. 8331.

BOWLING ALLEY
THIS is tops ! ! Loc. A-1, and large profits. A sure monthly income. WA. 3422.

BIDS wanted on complete summer stock of ladies' ready to wear. S. C., 879, Journal-Constitution.

ONE DAY ONLY
MUST sacrifice ice cream parlor and concessions, Siler, WA. 6603.

Business Opportunities 70

GROCERY-MEATS — Suburban section. Doing good cash business. Low rent. Owner retiring due to ill health. A. S., 21, Journal-Constitution.

LAUNDROMAT S. E.
GROSS $750 mo. Good equip. $2,500 cash, terms. Siler, WA. 6603.

SERVICE STATION
ENC. racks. $1,000 handles. Good bus. WA. 9795; RA. 5511.

CAFE—S. E.
CLEAN—Has drive-in front. Total, $595. Siler, WA. 6603.

$10,000 TO $25,000 YRLY. net operating a Southern motel. Write for free list. Ralph Boyd Co., Bkrs. Candler Bldg., AL. 2210.

FOR RENT—New 2-chair barber shop, $50 month. Ideal location. 3319 Lang Avenue, Hapeville. FAirfax 5311; FAirfax 9291.

Dry Cleaning-Pick Up
WITH pressing equip. Doing $125 wk. Siler, WA. 6603.

NEIGHBORHOOD drug store for immediate sale. Part cash and terms. Total, $12,500. C. B., 83, Journal-Constitution.

GROCERY, MEATS, SERVICE STATION. On hw'y. good business. Cash and terms, WA. 9795, RA. 5511.

OUR BUSINESS is sales of Southern motor courts. Inquiries invited. Childs & Co., Bkrs., 5 Ivy Bldg.

SERVICE STATION — AMOCO pumping 12,000 gals. 401 S. Main St., East Point. $4,300.

CAFE, nice, clean, two can operate. Low overhead, sm'l cash, bal. notes. WA. 9795, RA. 5511.

FOR SALE—Fruit stand. Stock at cost and equipment. 887 Marietta St. Owner.

TO SELL Your Business, Call AAA. Bus. Brokers, MA. 6493, Earl Cox.

CAFETERIA for bargain offer. Baggett Rlty. Co., B'head. CH. 2106.

WHITE AND COMPANY
Forty Pryor Bldg. WA. 6758

CAFE for sale cheap. ALpine 9107; after 5, EMerson 6184.

TAXI business for sale. 4 cabs. CAlhoun 9180.

TO buy or sell a business, call CY. 7981.

Business Opp. Wanted 71

WANTED to buy one or more established small loan offices in Georgia. Write L. M., 900, Journal-Constitution.

QUICK, confidential sales of business or other investments.
LLOYD M. SCREWS
513 Vol. Bldg. LA. 2675

CASH BUYERS for businesses, homes, lots, acres. WA. 9795, RA. 5511. Lewis Ridley Rlty. & Ins., 83 Ivy.

CASH for beauty shop. Living quarters attached. F. B., 852, Journal-Constitution.

Money to Loan 72

EXACT FIGURES ON LOW COST LOANS

12-Month Loans You Receive	Monthly Payments	24-Month Loans You Receive	Monthly Payments
$100	$ 9.58	$ 300	$16.25
200	19.17	500	27.09
300	28.75	700	37.91
500	47.92	1,000	54.17

THE figures shown include interest, life insurance, recording fee. Absolutely no other charges. Any amount from $50 to $1,500, on same basis.
WE GUARANTEE that, when you come in, you will find everything exactly as shown.
LOANS on furniture, autos, diamonds, co-signers, etc.
LIBERAL appraisals; friendly service.
27 YEARS lending to the people of Atlanta.
CHAS. R. HARTSFIELD, INC.
61 Poplar St., N. W. LA. 8046
½ Block From Old Post Office

A Night Loan Service for You
FROM 5 p. m. to 11 p. m. on week days. From 1 p. m. to 11 p. m. on week ends. Phone CYpress 4649. Tell us how much cash you can use. Pick up cash tomorrow at the office near you.
NORTH AMERICAN LOAN & THRIFT CO.
3½ EDGEWOOD CY. 2571
32 BROAD ST. CY. 1621
117 E. Crt. Sq. (Decatur) CR. 3884

EMERGENCY LOANS
$50 to $2,500
WE SPECIALIZE
IN QUICK SIGNATURE LOANS
Local Loan & Thrift Corp.
"To Be Sure . . See Local"
72 Forsyth St. N W AL. 7631

SAVE
MONEY AND TIME
On Signature Loans at
CREDIT FINANCE & THRIFT CO.
96 Plaza Way. S. W. AL. 8424

PERSONAL LOANS
Mutual Finance & Acceptance Corp.
12 Auburn Avenue, N. E.
Phone: CYpress 0422

LOANS
COMMUNITY
LOAN & IVESTMENT CORP.
Five Convenient Offices

LOANS—$50 to $1,500. Easy terms. SOUTHERN SAVINGS BANK 6 Pryor St., S. W. LA. 8681

LOANS, $50 TO $2,000 G. A. C. Credit Corp. of Atlanta 948 Gordon St., S. W. AM. 4572

LOANS, $50 TO $2,000 GENERAL ACCEPTANCE CORP. 520 W. Peachtree St. EL. 7501

QUICK auto loans, front-door parking at Midland Finance, 337 W. P'tree.

TRI-CITY LOAN CO., AUTO LOANS 805 S. Main St. East Point, Ga.

QUICK LOANS. WA. 2756. SOU. DISCOUNT CO., 220 Healey Bldg.

ECONOMY FINANCE CO. 1103 Peachtree St. VE. 2239

UNIVERSAL AUTO FINANCE CO. 197 Spring St. LA. 0681

SOUTHLAND LOAN 35 Auburn Ave. LA. 1725

Loans on Real Estate 75

FREE ESTIMATES
REFINANCE, buy, repair, consolidate debts. No brokerage. Quick service. STANDARD FEDERAL Savings and Loan Association. Grant Building. 48 Broad St N W Phone MAin 6619

GI LOANS AVAILABLE
TO CONTRACTORS and builders for Fulton, DeKalb and Cobb Counties. For information, call Tom Bobo, BE. 6788. Ga. Securities Invest. Corp., 724 Roswell St., Marietta 8-2640.

COULD YOU USE CASH?
I WILL BUY YOUR 2ND AND 1ST MORTGAGE REAL ESTATE NOTES. MR. PEEVY, CH. 1225.

FUNDS AVAILABLE
FIRST & SECOND MORTGAGES
EMPIRE RLTY. & MORTGAGE CO.
354 PEACHTREE MA. 6000

LOANS, subacreage lots, quick action. WA. 0627. Ralph B. Martin Co.

BUY 2nd rlty. notes, loans. Geo. T. Northen, LA. 5486, eve. VE. 5036.

IMMEDIATE answer on all loans. Geo. A. Campbell, MAin 6938.

LIVESTOCK-POULTRY—

Livestock

2 CATTLE SALES WEEKLY
TUESDAYS AND THURSDAYS
WILL HOLD MULE SALE EVERY
MONDAY AT 11 A. M.
RAGSDALE-McCLURE COMM. CO.
NATIONAL STOCKYARDS, Atlanta

GEO. E. COLLINS Auction Co., Flat Shoals and 2nd Ave., Decatur. CR. 9195. CR. 8314.

FOR top quality dairy cows, call DAN AUSTIN JR., DE. 4976.

Poultry

ATLANTA HEADQUARTERS FOR BABY CHICKS
WHITE Leghorns, New Hamp. Reds, R. I. Reds, White Rocks, Indian Rivers, Cornish Cross.
FEED—REMEDIES—SUPPLIES
GEORGIA STATE HATCHERY
215 FORSYTH ST., S. W. WA. 7114

STARTED pullets, 6 to 8 wks. old. Production R. I. Reds. Standard Feed Stores, 8 Fairlie St., Atlanta, MA. 3900.

Dogs and Puppies

GERMAN SHEPHERDS
CHAMPION Ajax, Von-Der Odinsquelle at stud. Puppies for sale. Dogs boarded. John H. Braun, DE. 9964, Decatur, Ga.

FRENCH Poodle, male, 9 months old, black. Had permanent distemper shots. Marvelous pedigree. $150. Phone 47-2411.

AKC LITTER, registered Cocker pups, 5 weeks old, all solid black. CRescent 4722 or DEarborn 9016.

REGISTERED Collie pup, male, 5 months old. Sable, white. Priced to sell. RAymond 7212.

WIREHAIRS, Spitz, Boston Bulls, tiny Chihuahuas, toy and Fox Terriers. DE. 0392.

COCKERS—Registered Stockdale puppies. Also stud service and boarders. RAymond 4992.

2-YEAR registered female Cocker, $15. 4-months male Cocker, $20. CHerokee 5211.

2 POMERANIAN male puppies. 2 months old. $65 each. CRescent 8822.

A.K.C. LITTER, registered Cocker puppies, ten weeks old. EVergreen 4376

BOSTON terrier, seven weeks old, $25. Male, registered. RAymond 5289.

ENGLISH bulldog, AKC, ideal pet, 18 months, male. EVergreen 3798.

FEMALE collies for sale cheap. Fine puppies. Registered. CAlhoun 1362.

PUPPIES FOR HOME PETS
Puppy Town. 149 Forsyth St., S. W.

IRISH SETTER puppies, $5. Jonesboro 4523.

Cats, Kittens, Pets, Game

81 PARAKEETS—PETS ... ...

COLORFUL parakeets. supplies. 1390 Boulevard Lorraine, S. W. AMherst 5275.

PARAKEETS—"The best cost less." A. B. S. registered aviary. Supplies. 1377 Euclid Avenue. DEarborn 7544.

PHEASANTS, ducks, bantams, pigeons, puppies, parrots, baby monkeys. 2956 Buford Highway.

STOCK, all kinds birds and supplies. THE BIRD HOUSE 894 W. P'tree.

RACING HOMERS, and Roller pigeons for sale. Call CHerokee 5546.

PRETTY chartreuse male Parakeet breeder. EVergreen 3210.

Feed and Supplies

DOG FEED, supplies. Hastings Kennel Shops, 93 Forsyth St., S. W.; 434 Marietta St., N. W., WA. 9464.

MISCELLANEOUS

For Sale—Miscellaneous 82

DUPONT PAINT
Rubber-Base Flat Wall Paint
$2.95 PER GAL.
210-LB. SHINGLES, $5.95 Per Sq.
SCREEN DOORS, $5.95 AND UP
Windows, doors, wire, wallpaper, S. H. office furniture, air hose.
JACOBS SALES CO.
45 DECATUR ST., WA. 2876

New Plumbing Specials!
Toilet Sets, Guaranteed....$17.95
Bath Sets—Tub, wash basin, toilet, white seat, chrome fittings—all for $115.85
Water heater, 30-gal. guar. $64.50
Lavatories $8.95
Sink and Cabinet with chome faucets, strainer $37.85
Sinks alone $3.95
BUILDERS HARDWARE
172 Decatur St. MA. 9814

KITCHEN CABINETS
BIG FACTORY SALE
DON'T MISS IT
SINK, WALL BASE CABINETS
Plastic and Linoleum Tops
LOW PRICE FACTORY SECONDS
Saturday Only—9-2—Mr. Bailey
DEL-MAR CABINET CO.
2865 Gordon Rd., S. W. RA. 2171

New apt. size gas ranges $39.95
9x12 Linoleum rugs $5.95
9x9 Armstrong asphalt tiles....6c ea.
Used picks and mattocks ..$1.25 ea
Used kitchen cabinet $19.95
Used 2-pc. liv. rm. suite $29.95
Used 3-pc. bedrm. suite $39.95
EASY TERMS
Gate City Furn. Co.
163 Whitehall St., S. W.

OAK FENCE POSTS
Seasoned Post Headquarters
4x4—5-foot 55c
4x4—6-foot 65c
4x4—7-foot 75c
4x4—8-foot 85c
WILLIAMS BROS. LUMBER CO.
"Atl. Dept. Store for Bldg. Materials"
934 Glenwood Ave., S. E. DI. 4661

OFFICE FURNITURE, new and used. Low prices, low overhead, no outside salesmen.
BRYAN OFFICE FURNITURE CO.
73-77 Ivy Street, N. E.
WAlnut 6331—6332

ICEBERG freezer locker plant, 60 drawers approximately 10 to 12,000 lbs. capacity. New 5-horsepower Kelvinator compressor, new motor, new automatic defrost system, water cooled. Will sell for $2,975. Cost over $8,000. Can be seen at 1888 Johnson Ferry Rd., Chamblee, Ga. Phone Chamblee 3316; night, Chamblee 3465.

LUMBER
SUITABLE for chicken houses, rabbit hutches, tool houses, barns, small outbuildings. Cull lumber but good for these purposes. $35 per thousand, our yard. Aldredge General Supply Co., 2560 Bankhead Highway, N. W. BE. 4451.

BAGS FOR SALE
NO. 1 Co-op 10-oz. burlap bags for wheat and grain harvest 49 cut at 15c, 47 cut 40 at 14c. Cotton bags, 21 up to 24-inch by 40 at 14½c. Place your order now. Freight paid anywhere in Ga. Write or phone Cherokee Bag Co., Canton, Ga., phone 554-X. Bags shipped C.O.D.

WRECKING
1123 GORDON ST., S. W. Fine plumbing, heaters, lumber, flooring, doors, windows.
ALSO
714 TECHWOOD DR., N. W. Doors, windows, lumber, flooring.

WANTED
RESTAURANT equipment, office furniture and store fixtures. Top cash prices paid.
ATLANTA FIXTURE & SALES
104-106 Pryor St., MA. 2224

BARGAIN
TWO Sweden continuous soft ice cream and custard machines. 20-gal. per hour capacity. Latest models. EV. 6332 Flatauer Fixture Sales Corp., 1656 McLendon Ave., N. E.

STORAGE CABINET, steel construction, grey finish, double door with lock and four adjustable shelves, size 72" high x36" wide x 18" deep. SPECIAL $39.50. HORNE DESK & FIXTURE COMPANY, 57 Pryor Street, N. E.

4x5 SPEED Graphic, f:4.5 Kalark range finder with focuspot, Graflex flash, 7 film holders, film pack adapter, 120 roll holder. Revere stereo 33 and other equipment. EL. 7461 after 5.

BATH SETS comp. $120; gas lawn mowers cheap. Toilets $19.95. Used tubs $18.50 up. Lavs., sinks, water htrs. We buy used plbg. Superior Plbg. Supply, 550 Piedmont. VE. 1689.

SIXTEEN-millimeter Revere movie camera. Magazine load Model 16, like new, cost $200. Priced at $100. MAin 7299, 360 Adel St., S. E., in Lakewood Heights.

COMPLETE bath sets, $79.95; built-in bath tubs, $28 up; sinks, $5 up. Other fixtures very cheap. Trader Ralph's, Buford Highway, Duluth, Ga.

BOAT PLYWOOD—14, 16-ft. lengths
PLYWOOD—ALL KINDS
WILLINGHAM LUMBER CO.
2114 Piedmont Rd. VE. 5357

SIXTEEN-millimeter cabinet model ampro sound projector, like new, cost $600. Price $250. MAin 7299, 360 Adel St., S. E., in Lakewood Heights.

THREE home-size attic fans, one ¾-ton air conditioner. New warehouse samples at wholesale prices. C. M. Sosebee, AT. 1672 weekdays.

SEVEN windows, 14 sashes, 32x34 inches, $17.50. Air compressor, ½-horse motor, good for spray outfit, $30. BElmont 6129.

NATURAL black and gray Persian lamb coat, ¾-length, full-flared back. Size 14-16. Nearly new. Real bargain. CHerokee 8513.

SURPLUS visible record files. Inventory sales and bkkpg. Remington Rand. New cond. Tidwell Co., AL. 4535.

BARTELL'S ARMY STORE—Tents, cots, tarpaulins, saddles. 97 S. Pryor, AL. 0377.

CASH registers bought, sold, repaired. Adding machines, new and used. H. B. Nash, Inc., 90 S. Pryor, MA. 1742.

RESTAURANT equipment of all kinds. Fixture Sales Co. New location, 321 Edgewood Ave., S. E. WA. 2469.

MAN'S 21-jewel Bulova watch and gold band, speed queen ironette and portable stand. RAymond 6295.

SCREEN door and windows. Linen cabinet, commode seat, few pieces of furniture. VErnon 1214.

ROTOTILLERS—Used models, some reconditioned, low prices, from $75 to $240. Dial 47-9488.

HAMMOND electric spinet model organ. Perfect condition. Three years old. CHerokee 4808.

SET of Toledo scales, late model. Hobart meat slicer. Reasonable price. AMherst 1757.

ONE Ventura 36-inch ventilating fan, 10,000 CFM. $50. Call Mr. Waller, EL. 2411.

NOVICE transmitter and Hallicrafter S-77 S W receiver. Both $75. CRescent 4130.

3 GLASS showcases. Used. Must be sold today. Call ELgin 0966, 1004 P'tree St.

FIRST-QUALITY golf equip. for less. Reeder & McGaughey, Broad at Walton.

ROLLEICORD, like new, enlarger, trays, etc. First $125. CAlhoun 6957.

GLASS LINED WATER HEATERS
MA. 2741 1165 PRYOR

LITTRELL HARDWARE CO.
274 Decatur St. AL. 2135

NEW, USED fixtures, Hotel and Rest. Supply, 382 W. P'tree. WA. 7451.

SET 6.70x50 white sidewall tires, recaps. Call Richardson, EL. 1036.

5 HORSEPOWER coal-fired steam boiler. RAymond 9135.

TWO-WHEEL trailer. Call after six p. m. EXchange 8438.

USED hard bricks. 612 North Ave., N. W. MA. 1107.

TAYLOR frosted malt machine. Make offer. RA. 3395.

Household Goods 83

NEW FURNITURE
Closeouts, Samples
4-Pc. Bedrm. group, modern. Solid cherry.
WAS $311.50 NOW $269.50
6-Pc. Bedrm. Suite, blond, modern woods.
WAS $259.00 NOW $159.00
4-Pc Cherry Bedrm. Suite.
WAS $373.00 NOW $295.00
7-Pc. Solid Cherry Dinette Suite.
WAS $282.00 NOW $195.00
2-Pc. Sectional Sofa by Valentine-Seaver.
WAS $569.00 Now $369.00
6-Pc. Modern Cherry Bedrm. Suite.
WAS $380.00 NOW $295.00
The above merchandise may be purchased on our convenient Budget plan. Low down payments.
MYERS-PEACHTREE
554 PEACHTREE AT LINDEN

CAN YOU TOP THIS?
MAYTAG IRONER., open both ends. Brand new, reg. $229.95. Special $45 for your old clothes line.
LATE MODEL Table-top gas range. White. Cleanest we've had, $69.95.
BENDIX SEMI-AUTOMATIC washer. 18 months old. Reg. $189.95. Factory rebuilt and guaranteed, now $109.95.
NEW 8½ cu. ft. Hotpoint refrig. Large horizontal freezer compartment. $279.95. Special $209.95 and your old refrig., if making ice.
Terms and trades on all the above.
AIKEN FURN. & APPL. CO.
787 Cascade Ave., S. W. FR. 4536

SINGLE Hollywood bed, good condition, $35. ATwood 6592, after 6.

Household Goods 83

Armor Appliance Co.
IS GOING TO
CLOSE THEIR STORE
AT 2283 Cascade Road, S. W. Their entire line of quality merchandise is for sale at
25% to 50% Discounts
A FEW EXAMPLES
17" RCA Victor TV orig. 199.75......$149.75
17" RCA Victor TV orig. 229.75......159.75
17" Zenith TV orig. 219.75......159.75
17" RCA Victor TV Console. Orig. 369.95 ...... 269.75
21" RCA Victor TV Console, Orig. 369.95...... 269.75
Frigidaire Electric Range orig. 244.75......179 75
Repossessed Blackstone & Maytag Washers, orig. 149.95...... 75.00
Florence Gas Range orig. 199.95......159.00
Frigidaire Refr. Mod. M. R 7.6 Orig. 259.75......189.75
11-ft. Frigidaire Refrig. orig. 349.00. Now......$235
Frigidaire Ironer Mod. I. O. 30 Orig. 252.75......174.75
New Easy Spindrier Orig. 219 ......139.00
Many Other Wonderful Bargains
Armor Appliance Co.
2283 Cascade Rd., S. W., AM. 1686
Open until 8 p. m.

FOR DEPENDABLE USED ELECTRICAL APPLIANCES
SEE our stock of good used electrical appliances. All reconditioned by factory-trained personnel. All guaranteed by GEORGIA POWER. See the wide selection at our 83 Alabama Street store, between Whitehall and Pryor. WA. 6121.

SAVE ON NEW FURNITURE SHOP anywhere you want, but be sure to see and compare our prices before you buy. $79.50 Axminster rug, $49.95; $12.95 steel bd. springs, $9.95; $49.50 mahogany or maple drop-leaf tables, $29.95; $39.50 brand name mattress at $25; $79.50 sofa-bed for $49.95. SAVE money on nationally known brands of furniture, TVs, refrigerators, washers, rugs, ranges, many others. Open 'til 8 p. m. DOGWOOD FURNITURE STORES 262 Peachtree AL. 8592

ATLANTA'S NEWEST
FURNITURE STORE OFFERS
(1) QUALITY
(2) LATEST STYLES
(3) LOWEST PRICES
IF YOU want to buy good substantial furniture and save some real money, see us before you finally decide. COME TO THE HEART OF ATLANTA WHERE PEACHTREE JOINS WITH WHITEHALL. COME TO PARK PLAZA. PETRIE FURN. CO., LA. 4597.

G.E. full skirt wringer, washer, with pump $49.50
Easy spin dryer washer $49.50
Westinghouse electric range ..$69.50
Crosley Frost Master Freezer with new unit. Guaranteed 1 year ...$99.50
Zenith 17-in. TV, like new ..$99.50
Universal Malboro Model Gas Range. Perfect condition $99.50
Servel 2-door Refrigerator ...$99.50
Servel Apt. Size Refrigerator..$39.50
GILHAM APPL. CO.
1554 Piedmont Ave., N. E. EL. 2635

Attention Auctioneers and Furniture Dealers
LARGEST selection of slight factory seconds of chrome dinettes in the South. Single suites or in job lots. Low, low, low prices.
Atlanta Dinette Co. Inc., Factory
322 Peters St., S. W. CY. 5403

3 COMPLETE ROOMS
$289
LIVING ROOM, bedroom, dinette, 50 quality pieces of all new furniture.
EASY TERMS
LAWRENCE FURNITURE CO.
85 WHITEHALL ST., S. W.

NEW AND USED FURNITURE
VACUUM cleaner, $20; 5-drawer chests, $20; settee and chair, $20; 5-pc. plastic dinette suite, $39; sofa bed and chair, $69; bed, springs and mattress, $27.50. Easy terms, large discounts for cash.
ATLANTA FURNITURE CO.
152 Whitehall St., S. W. WA. 9295

APT. size stove and refrig. combination, $150; sofa bed, $25; blond twin bedroom suite, $100; chest of drawers, $7.50; spool cabinet, $25; refrigerator, $100; Servel, $50; kitchen cabinet, $7.50; cots, $5; gas stove, $50; odd chairs, piano, sectional sofa, 30% off on new furniture.
Herndon Transfer Co., LA. 0871

WE manufacture custom furniture and reupholster old furniture. Now NEW Lawson sofas and chairs, $110.50, two pieces. NEW Lawson sofa beds, $59.50. Many beautiful samples to choose from, shown in your home. DI. 6011.

SEVERAL good used refrigerators, priced low. Also a few gas ranges in good condition.
EUBANKS APPLIANCE
112 Northeast, E. Pt. St., CA. 8824

CRIB, MATTRESS SPECIAL
FIRM innerspring water repellent crib mattress. Regular $12.95, special $10.95.
AMERICAN JUVENILE CO.
Decatur ER. 4666; Atlanta VE. 5077

New Furniture ⅓-½ Off
FOR cash, rugs, lamps, appliances. Several loads used furniture. Bargain prices. Modern Storage Co., 208 Whitehall St., S. W., CY. 8651.

BUY DIRECT from families. Hsehold antiques and misc. items, incl. autos. No charge to buyers. Items described over phone. Individual Buyers & Sellers, Inc., VE. 3792; day, EV. 8533; CR. 3860, nights, Sunday.

EXCEPTIONAL value, 5-year-old Philco, advanced design, double-door refrigerator. In perfect operating condition. Sells new $329.95. Will sell mine for $99. 4162 N. Stratford Rd., N. E. EXchange 2864.

New Furniture ⅓-½ Off
COX-GARDNER
154 Whitehall
AL. 5672

FRIGIDAIRE refrigerator in very good condition. Guaranteed. Terms if desired. $69.50.
Advanced Refrigeration, Inc.
394 Spring St., N. W. WA. 9661

WANTED 100 used washers on trade. We offer highest trades in town. Up to $100 on new Maytags. Maytag Sales and Service. 938 Gordon St., S. W. RA. 4192.

ANTIQUES—Daybed, part marble-top bureau, curly maple chest of drawers, small wal. kneehole desk, pine cupboard, frames and mirrors. EL. 2854.

Clearance! Bargains! Need Room! 3-Pc. Bdrm. Suite, $49.50; Sofa, $19.95.
Cooper Furn., 171 W'h'l, MA. 0440

MAGIC CHEF Gas Range $49
Felt Mattress, $7; Innerspring, $12.95
$600 Karpen Sofa, like new, $225
Southern Furniture, 165 Whitehall

DURAN LIVING, blond dinette, bunk bed, bedroom suite, Easy washer, sweeper, rugs. Separately or $400 complete, (1/5 cost). 47-4866.

FRIGIDAIRE automatic washer thoroughly recond. $129.95. Wharton Appliance Co., 1719 Lakewood Ave., S. E., MA. 1191.

COME to our factory, save on chrome dinettes, fur. and appliances. Williams Mfg. & Dist. Co., Inc., Forest Pk., Ga. FA. 5062.

HAVE several twin beds with practically new innerspring mattresses. $25 each. Call CAlhoun 6338 or WAlnut 8543.

NEW FURN. ⅓ TO ½ OFF
"YOUR WEST END DEALER"
PETRIE FURN. RA. 3593

UP TO $100 TRADE-IN New Maytag, Bendix, GE, Whirlpool washers. Bob Shelley, 273 P'tree, CY. 6311.

FRIG. automatic washer, like new, guaranteed. $149.95. Fite Appliance Co., 259 Ponce de Leon. AT. 3812.

ATTRACTIVE 4-piece maple bedroom suite, innerspring mattress. Good condition. Reasonable. ELgin 7282.

SOFAS, carpets, furniture at savings that you can see. Get the finest. LA. 2606. Bill Bostwick, 47-4389.

NORGE 10-ft. refrigerator and Norge electric range, like new. Call EVergreen 7205, after 6 p. m.

TELEVISION, 12½-inch, $55. Radio-phono, console, AM-FM, $50. Radio, $5. VErnon 6435.

BAMBOO; also metal porch furniture, mirrored vanity, etc. 557 Peachtree Battle Avenue, Northwest.

SACRIFICE good two-piece living room suite, $45; big 16-inch pedestal fan, $25. CYpress 0311.

NEW and used sewing machines. Repairs on all makes. Jones Sewing Service, EX. 3250.

APARTMENT-SIZE Handi-Hot electric clothes washer, detachable wringer, $20. CRescent 8656.

9-FOOT Westinghouse refrigerator; Hardwick apartment size stove, like new. ELgin 6560.

USED washers, $29.95 up. Wharton Appliance Co., 1719 Lakewood Ave., S. E. MA. 1191.

2 NEW Hideaway beds, 10 bedrm., din. rm. suites, (½ off for cash). Agt. AT. 1074.

4 ROOMS of nice used furniture. Bargains. Modern storage. 208 Whitehall St., S. W.

USED Maytag wringer washer. Like new, will guarantee 90 days. $89.95. DIxie 8871.

NORGE push-button washer. Your washer as down payment. RA. 4192, Agent.

PHILCO television and President vacuum cleaner. Good condition. DIxie 3423.

WALNUT bed complete, chest of drawers. CYpress 6671 or EVergreen 8353.

METAL Venetian blinds, sizes to 36 in. $2.49. Rhodes Furn., 249 P'tree

ONE sofa bed, $30; one oak dinette suite, $30. Good condition. FA. 4615.

NEW GAS STOVES—LOW PRICES
MAULDIN RADIO, 646 BLV., N. E.

Maple kneehole desk $32.50
KIMBOUGH Furn. Mart., WA. 9250

6-FOOT Coldspot refrigerator. Very good condition. $49.95. CH. 3953.

GOOD AND BAD FURNITURE
Mather Bros., 75 Broad St. WA. 7811

FLOOR samples 30% to 50% off.
CARROLL'S—122 WHITEHALL

Household Goods 83

MAPLE living suite, 6 pieces, excellent condition, $100. CAlhoun 8141.

THOR spinner washing machine, $85. Tippins Appliance Co. AL. 4319.

FULL-SIZE, half-size beds, complete. Kitchen furniture. AMherst 2027.

WESTINGHOUSE electric range, good condition. $29.95. ALpine 6535.

FIRE SCREEN $5.95; lady's desk $19.95. P'tree Furn. VE. 2537.

WE BUY, sell and exchange furniture. Comfort Furniture. WA. 7789.

PHILCO refrigerator, 8-foot. $125. Good condition. DIxie 6780.

WON—11 cubic foot GE deep freeze, reasonable. CRescent 2649.

SEE your Western Auto Stores for top quality Wizard appliances.

GOOD used vacuum cleaner. Sacrifice. Call CRescent 7200.

½-TON air-conditioner, perfect condition, $135. ELgin 4045.

NEW Filter Queen vacuum cleaner, sacrifice. CRescent 5264.

9-PC. din. rm. suite, stove, washer, 2 rugs. Agt., AT. 1074.

WESTINGHOUSE automatic washer, $75. CRescent 4130.

MAHOGANY Duncan Phyfe table and buffet. ATwood 1474.

SERVEL refrigerator. $80 installed. RA. 4192, Agent.

SEARS' automatic washer, $100. RA. 4192, agt.

THOR automatic washer, $75. RA. 4192, Agent.

3 CLEAN gas ranges, $25 up. RA. 4192, Agent.

Diamonds and Jewelry 84

1-CARAT fine color diamond in lady's mounting, cost $675, to liquidate estate, will sell for $375. Holzman's Georgia Diamond Merchants, 305 Healey Bldg.

MUST sacrifice. Lady Hamilton diamond watch. Five years old, twenty-three diamonds. ATwood 1106. After 6 p. m., EV. 7605.

Antiques 86

RINGEL
JUST arrived with truck load good antiques. Also good furniture this time. Now located at
596 PEACHTREE ST.
Near North Ave.

CRADLE magazine rack, ladderback, pine bureau, cookie cupboard, mahogany drop-leaf, maple drop-leaf. Other items, all fine condition. EXchange 4958.

SALE of antiques, china, silver and glass now going on. Prices greatly reduced. Woodward's, 2263 Peachtree Road.

FANNY REVSON fine, rare antiques. Furniture, lamps, mirrors, porcelains. Silver. 573 P'tree. N. E., VE. 0122.

PAIR Victorian chairs, original horsehair tapestry. Good condition. Real bargin. CHerokee 8513.

Radio, TV Sales & Service 88

CLEARANCE SALE
TELEVISION
NO MONEY DOWN
Floor Samples—Trade Ins
Discontinued Models
Some in Original Cartons
SAVE UP TO $100
On Nationally Advertised Sets

	Original	Sale
21" Console	$339.95	$269.95
21" Combination	399.95	299.95
16" Table TV	199.95	149.95
Reconditioned 12½" Console	199.95	89.95
Reconditioned 12½" Consolette	269.95	99.95

COME IN today for many other values in appliances both new and used — Or shop by phone.
CYpress 1661
SMITH TIRE COMPANY
155 Decatur Street, S. E.
Atlanta, Ga.

$5 DOWN, $5 MONTH
Youngstown sink and cab. $89.95
TV Table, New $10.00
Used Radios $5.00
Maytag Aluminum Tub $99.95
Monitor Washer $14.95
GE Refrigerator $49.95
Westinghouse Elec. Range $89.95
Servel Gas Refrigerator $89.95
Servel Gas Refrigerator $79.95
Easy Spindry Washer, rebuilt..$99.95
Apt. Size Electromaster Range $79.95
Magic Chef Gas Range $79.95
Roper Gas Range $69.95
GE Range $49.95
Norton Auto. Ironer $99.95
Launderall Auto. Washer $49.95
Kenmore Washer $29.95
Easy Spindry Washer $79.95
Youngstown Wall Cabinet $10.00
V. M. Port. 3-speed record player $29.95
Westinghouse Clock Radio $29.95
Hoover Rebuilt Vacuum Cleaner $49.95
Bob Shelley
"Where Service is a Certainty"
273 Peachtree St., N. E.
CORNER PEACHTREE & BAKER

1952 MODELS
2 17-IN. CBS Columbia table models; 1 17-in. Columbia console; 1 17-in. Motorola table model; 1 17-in. GE console; 1 20-in. Motorola console.
YOU WANT A BARGAIN
WE WANT THE CASH
RANDY'S, INC.
77 Peachtree EM. 2701

USED Televisions. Reconditioned, $69.50 up.
Aycock Appliance Co.
2044 Sylvan Rd., S. W. RA. 4115

Service Calls $2.95
20% DISCOUNT on parts with service certificate. Day or nite. FA. 6791.
ATLANTA TELEVISION CO.

SERVICE CALLS $1.50
TELEVISION and radios repaired in your home, day or night. Guaranteed one year. BE. 6331.

Day-Nite TV Service
Nights and Sundays Our Specialty
Guaranteed Service RA. 0342

USED TV's—$65 UP
AIKEN FURN. & APPL. CO.
787 Cascade Ave., S. W., AM. 5313

1-HOUR TV SERVICE
$3 plus parts, day or nite. FA. 6791

STROMBERG - CARLSON, 24-inch, handsome cabinet, new. For sale by dealer at sacrifice. FAirfax 4336.

USED TV, 7-10-12 inch. Choice, $39.95. Good cond. The Radio Doctor. FA. 4336.

NIGHT TV service, guaranteed work, reasonable rates. EVergreen 5334.

TV FOR RENT
Buffington-Fletcher. VE. 9689.

RADIO-TV, expert repair, nights, Sun., by TV instructor. CR. 1537.

TV guaranteed service $3 plus parts. Day or night, CAhoun 8097.

17-INCH TELEVISION, good condition, $75. AMherst 8026.

Musical Merchandise 90

RICH'S MAY PIANO CLEARANCE
Demonstrators,
Floor Samples
Used and Reconditioned
All Fully Guaranteed
Take immediate advantage of these Outstanding Values
GRAND PIANOS

	WAS	NOW
Mehlin mahogany, renewed	1,195.00	795.00
Chickering parlor size, renewed	1,160.00	895.00
Wurlitzer, small size, renewed	1,095.00	995.00
Marshall and Wendall mahogany, renewed	1,195.00	995.00
Knabe, completely renewed	1,295.00	995.00
Story and Clark, new demonstrator	1,495.00	1,345.00
Sohmer, used only 8 months	1,897.00	1,400.00
Baldwin concert grand, like new	6,400.00	1,750.00

SPECIAL
Only 3 spinet pianos! All carry new guarantee! Reduced to 489.00. Full 88 note. Several fine practice pianos from 149.00 up.
RICH'S PIANO DEPARTMENT
Terms arranged to suit anyone
Open Friday Evenings

DAVISON'S
USED PIANO BARGAINS
Kimball Piano, good for practice $110.00
Richmond Piano, refinished oak case $188.00
Angelus Piano, refinished mahogany $239.00
Auto-Piano, refinished mahogany $259.50
Knabe Piano, perfect condition $275.00
Hallett & Davis, mirro-spinet $289.50
Story & Clark, mirro-spinet $345.00
WE also have several used Grand Pianos, as low as $695
PAYMENT TERMS TO SUIT
ANY Used Piano will be traded in at full value on New Piano any time within 18 months from purchase date.
Davison's Pianos, Fifth Floor

PIANOS, $75-$800. EV. 8671
Tuning — Rebuilding — Moving
ALVERSON'S PIANO SALES, SER.

Musical Merchandise 90

PIANOS
150 NEW Spinet-Consols and Grand pianos at reduced summer special prices for the month of May. Visit our 2 stores for these wonderful values.
LANIER PIANO CO.
64 Pryor St. N. E. WA. 6866
628 Lee St., S. W. at Gordon FA. 2168

USED PIANO SPECIALS
SAVE $150 on well known Spinet Rental return—with new guarantee Betsy Ross Spinet—like new—$495. Large selection of grand pianos. Prices begin at $595.
CABLE PIANO CO.
235 Peachtree St., N. E.—WA. 1041

SPECIALS
New Spinet......$495
Like new Fischer Grand......$995
Student Practice Piano......$125
RECONDITIONED UPRIGHTS
$95 — $135 — $165 — $295
BASKETTE PIANO CO.
52 Pryor St., N. E., Atlanta, Ga.

EXPERT — Piano, Organ and TV Service.
CABLE PIANO CO.
235 Peachtree St., N. E.—WA. 1041

Player Piano and Rolls
Ace Furn. Co. CY. 5383

$5 DOWN delivers guaranteed piano. Sterchi's, 116 Whitehall. MA. 3100

UPRIGHT piano, good cond. Will sacrifice for cash. RA. 2509.

UPRIGHT piano, excellent condition, $100. EXchange 6159.

KOHLERT clarinet, good condition. ALpine 2523 after 6.

Machinery and Tools 91

MALL CHAIN SAWS
$99 50 up—12 to 60 inches
New saws, Parts and Service
SMITH CHAIN SAW COMPANY,
Atlanta, 144 Edgewood. CY. 6776
Augusta, Sandbar Ferry, 4-2158
Macon, 1625 Houston Ave., 5-1516
Rome, 623 Shorter Ave., 2-1000
DUREN CHAIN SAW CO.
Valdosta, 203 W. Magnolia, 3010
D. & S. CHAIN SAW CO.
Jesup, 267 W Broad, 2680

BARGAINS — CLOSE - OUT SALE
NEW 4-pt. BARB WIRE, $6.99 reel; pressure and fire hose, welding rods, culvert 84"x20', electric motors, 15-HP gas engine, crusher screens, conveyor belts, misc. New ELECTRICAL EQUIPMENT. ABRASIVE RESISTANT STEEL PLATE. BARON IRON & EQUIP. CO., 722 Oliver St., N. W., ATwood 9721.

BEAR ALIGNMENT, complete set, year old; wheel balancer and air compressor, brake lining oven, steam cleaners, Walker electric lift. Illness, must sell. RA. 1708.

15 H. P. Cleaver Brooks boiler, oil-fired, A-1 condition. See in operation, 75 Forsyth St., N. W., or call Mr. Chambers, days WA. 7793; nights AT. 6983.

SKILSAW, model 825,115-V. DC and AC. Call Monday thru Saturday, EM. 2701, 8:30 to 6; week ends, nights, EL. 1169, Mr. Bagley.

FOLEY saw filer, new. Sell reasonable. Day, FR. 5728; night. AL. 6774.

STEAM cleaners, guaranteed, just overhauled completely. AL. 5954.

ONE 200-amp. portable welder in good condition. MAin 7689.

Building Materials 92

ONE new 80-gal. elec. auto. water heater. $100.
CONTINENTAL WRECKING CORPORATION
2745 Bankhead Hwy. BE. 4966

SAVE MONEY on windows, doors, oak flooring, building materials. Willingham Lumber Co., VE. 5357

BUILDING materials, new and used; plumbing fixtures, new and used. 465 Glenn St., S. W., LA. 8848.

1439 PEACHTREE ST.—Wrecking mansion; fixtures, lumber, plumbing and pipe. See Mr. Hall.

HUDGINS WRECKNG YARD CY. 2791, Bl. Mtle. 642 North Ave.

WINDOWS—Clothes Line Posts. Atlanta Steel Supply. MA. 7050.

Farm Equipment, Supplies 93

TRACTOR SALE
THE BEST PLACE TO
Buy, Sell or Trade a Tractor
JOHN DEERE "MT" tractor, hyd. lift, like new, $1,095.
FORD, excel. motor, a real buy $695.
OLIVER "70" recond. See it! Buy it! $650.
JOHN DEERE "11-A" combine, clean as a pin. $495.
CALL US FOR THE BEST BUYS IN COMBINES, BALERS, MOWERS AND RAKES. UP TO 2 YEARS TO PAY.
QUALITY FARM SUPPLY CO.
100 Hunter St., S. W. CY. 5005

USED EQUIPMENT
B. Allis-Chalmers, W/Plow
Farmall A W/Poss Harrow, Cult. and Mower
5-ft. Combine W/Motor
Farmall H W/Cult.
FARMERS TRACTOR CO.
724 Memorial Dr., S. E. LA. 1371

SPECIAL THIS WEEK
USED FORD TRACTORS, 1946
THROUGH 1952 MODELS
Atlanta Tractor & Equip. Co.
990 Marietta St., N. W. EL. 4431

SPECIAL
FARMALL F-12, $295
FARM EQUIP. EXCHANGE
1555 Marietta Rd., N. W. BE. 4457

ROTOTILLERS—Used models, some reconditioned, low prices, from $75 to $240. Dial 47-9488.

Seeds, Plants, Nrsy. Stock 94

SWEET potato plants, Puerto Rican, 300-$1.50; 500-$2.00; 1,000-$3.25, plus postage. 100 free with each 1,000 if money is sent with order. Tomato plants, 200-$2.00. Ransome Plant Farm, Sharon, Tenn.

SALVIA plants. 50c dozen. DIxie 1893, 632 Ormewood Avenue, Southeast.

Fish Bait and Lures 95

GRAY CRICKETS—Dealers wanted. Haymans Cricket Farm, Metter, Ga.

FISH BAIT—Southern Fisheries
535 10th St., N. W. VE. 4552

Off. Eqpt., Typewrits., Supls. 97

20 STANDARD brand typewriters, to be sold in lots of 10 each. Bids accepted on lot basis only. May be seen by contacting Mr. J. R. Burriss, American Red Cross, 230 Spring Street, N. W., between hours 9 a. m. and 4 p. m., where bid forms will be available. Bids close May 21, 1953, 11 a. m.

WALNUT SECRETARIAL DESK. Size 60"x34" Stationery rack in drawer. Central locking device. Right or left pedestal mechanism furnished as desired. SPECIAL, while they last, $112.50. HORNE DESK & FIXTURE COMPANY, 57 Pryor Street, Northeast.

TYPEWRITERS and adding machines, new 1953 models, for rent at standard rental rates. Call R. C. Allen, Business Machines, Inc. 686 Spring Street, EL. 4449.

SUNDSTRAND bkpg. mch., electromatic, bargains in typewriters, adding machines. Stapp Typewriter Service, 1 Peters Bldg., CY. 4903.

ADDING machines and typewriters rented, repaired and sold by Durrett's, 565 Peachtree, N. E., AT. 3846.

USED Royal typewriter, good condition. $45. EL. 7517, 9 to 5 week days.

TYPEWRITERS rented and repaired. A. E. Luke, 120 Forsyth, LA. 1396.

A. B. DICK MIMEOGRAPH, NEW & REBUILT. 318 P'TREE. WA. 1608.

Swaps 100

WILL swap: Mohawk floral rug, 9x12, blue background, for burgundy, beige or grey. ELgin 3051.

Wanted to Buy 101

ABLE FURN. CO. PAYS SPOT CASH FOR USED FURNITURE. AL. 7050.

WE PAY the highest cash prices for used restaurant equipment, office furniture and store fixtures.
ATLANTA FIXTURE & SALES
104 Pryor St., S. W. MA. 2224

WE PAY highest cash prices in town for good clean used furniture, late model electric refrigerators and gas ranges. No amount too large. BASS FURNITURE CO., MA. 5123.

WE pay the highest cash prices for good used furniture. Dlr. VE. 5073.

HIGHEST prices for used store, office, restaurant equipment. Murry Fixture Co., 62 Ala. St., S. W., LA. 7280.

WE BUY good used furniture or allow good trade-in on new furniture. Little 5 Points Furniture, AL. 8943.

WANTED — Construction equipment. Weber & Co., Box 8037, Chattanooga 11, Tenn. Phone 4-2622.

CASH FOR used furn., stoves, pianos, TV's, etc. Bankh'd Furn. Co. EL. 8510

HIGH prices for good furniture. Ranges, ref., tools, etc. Payne's, AL. 1680.

CASH waiting for your used furniture. Whitley Furniture Co., ALpine 9991.

TOP PRICES for GOOD used furniture. SEIDEL Furn. Co., WA. 3929.

WE Buy used furniture. We pay highest prices. Cater Furn. Co., WA. 6254.

CASH for good used refrigerators, washers and stoves. EL. 7276. Dlr.

PARTY has cash to pay for spinet or midget piano. Dealer. CY. 5383.

COUPLE needs small piano, dining room suite, rugs. Agt. AT. 1074.

USED clothing buyers. Adams. 1019 Lee St., S. W. AM. 8023.

Moving and Storage 102

FLANIGAN—The Moving Man, Inc. (Formerly Clark's Transfer Service, Inc.)—Complete fleet of moving vans, experienced workmen. First class warehouse facilities for storing furniture. Long distance moving to all points. Free estimates. LAmar 7576.

DO not be deceived. Our rates are lower. Want loads to and from N. Y., Penn., D. C., Va., N. C., Fla., La., Ala., Mass. Weekly trips. Free estimates.
SUDDATH MOVING & STORAGE CO., 19 Ivy St., N. E., WA. 6795.

LOADS, part loads to and from Ohio, Mass., R. I., Conn., N. Y., Chicago, Phila., Kentucky, Indiana, Wash., Ala., Tenn., Florida and Missouri points. May 16-31. WA. 1412.
CONSOLIDATED VAN & STORAGE

WEEKLY loads to Fla., Ohio, D. C., N. Y., N. C., S. C., Va., Rhode Island, Texas. A. C. White Trans. & Stg. Co., MA. 1888.

ROOMS AND BOARD

Boarders Wanted 103

ANSLEY PARK—Convenient to both Peachtree busses at door. Newly furnished rooms. Home-cooked meals served family style. Plenty of good, hot biscuits. Gentlemen only. VErnon 6706. 33 Maddox Drive, Northeast.

CRESCENT GUEST HOUSE, Peachtree-Eleventh. Conv. to everything, delicious home-cooked meals; business people, couples; $10.50 up. Lobby television. Also singles. EM 2862

580 PONCE DE LEON—Men and women. Private and semiprivate rooms, 2 meals, 7 days. Breakfast 5:30 to 8:15. Maid service, free parking. ELgin 6141.

SPECIAL SUMMER RATES
IN LARGE air cooled home. Outside cookrm. and playrm. Home privileges, on car stop. Druid Hills. CR. 4990; CR. 5488.

SINGLE ROOMS
DBLE., pri. and connecting baths. $9.75 to $15. 1170 P'tree. AT. 0671

1293 P'TREE ST., N. E. Beau. home. Vac. for ladies and men. Private and conn. baths, twin beds. Delicious meals. TV for guests. AT. 4226.

1307 PEACHTREE Northwest—Large room, private bath. Accommodates 4. One room, semi-private bath, for 2 girls. ATwood 9272.

951 PIEDMONT—Clean room, convenient bath, innerspring mattress. Home-cooked foods 7 days. Men or couple. ATwood 0128.

1255 PONCE DE LEON—Attractive vacancies for ladies, couples or gentlemen. Also mothers, children. Day care. DEarborn 9394.

NORTHEAST—Attractive vacancies. Delicious meals 7 days. Television for guests. Under new management. Mrs. Ward. VErnon 9331.

1328 PONCE DE LEON AVENUE, N. E.—Desirable vacancies. Clean environment. Good meals; convenient. CRescent 1456.

1150 BLUE RIDGE AVENUE, Northeast, private, semiprivate. Also cottage in rear. Clean, good meals. ATwood 8767.

1467 PEACHTREE
ATT. DOUBLE; also single rm. EL. 8966.

815 PIEDMONT AVENUE, Northeast—Business people. Meals 7 days. Television for guests. VErnon 6101.

ANSLEY PARK—Attractive vacancies for boys and girls. Single room. Early breakfast served. ATwood 2366.

44 14TH STREET, Northeast, in between Peachtrees. Vacancy for 2 girls, twin beds. Also vacancy for young man.

LITTLE 5 POINTS—Men and women. Handy to everything. Delicious meals served family style. ELgin 1348.

LULLWATER CLUB—Young business girls only. Modern rms., baths; best meals. Reas. Refs. DE. 0822.

33 11TH ST.—Between the Peachtrees. Attr. vacancies for bus. girls and boys. Good food. TV. EL. 5210.

635 BONAVENTURE — Respectable gentleman. Maid service. Serve 12 meals weekly. EMerson 4803.

VACANCIES for 2 business girls in private home. All conveniences. Meals 7 days. RAymond 0102.

699 PIEDMONT — Roommate for young lady. Twin beds, 2 meals, 7 days. VErnon 8162.

724 PIEDMONT, Northeast—2 men of refinement, share room, adjoining bath. VErnon 7459.

EMORY University section. Attractive rooms for rent. Single or double. EVergreen 6784.

1938 PEACHTREE—Spacious room, adjoining bath. Two young men. ATwood 7657.

VACANCIES—4 girls, private and connecting baths. Reasonable. VErnon 5116.

1279 PEACHTREE, Northeast. Attractive vacancies. Business girls. VErnon 0962.

909 PONCE DE LEON—Vacancy for 2 ladies or gentlemen. ATwood 4145.

VACANCY—Private home. Business lady or elderly lady. RAymond 0417

710 PIEDMONT—Vacancies, men, $10 week. Blk. north Ponce de Leon.

1246 PONCE DE LEON—Girls, boys. Excellent meals. DEarborn 1913.

1485 P'TREE ST., N. E.—Business people. Room and board. AT. 2080.

VACANCIES—Near Piedmont Park. Two meals daily. ATwood 2446.

1166 ST. CHARLES PL.—Men and women; home cooking. VE. 5130.

LOVELY front room, couple or 2 men. Also single room. DEarborn 5982.

LOVELY vacancies, young girls. Good meals, clean home. ELgin 4115.

YOUNG MEN, make my home yours. $10 week. MAin 2249.

PRIVATE home, nice room, bus by door. VE. 0169.

Hotels 104

NORTHWOOD HOTEL, 14 17th St., between the Peachtrees, 40 rooms, 40 baths, all with circulating ice water and pleasantly air-cooled. Also housekeeping units completely furnished and maid service. Single rooms, $15 per week. Same ownership and operation as Cox-Carlton Hotel, where is now offered a special summer rate of $15 per week per person, two to room with twin beds. Air-conditioned rooms at little extra cost. Phones VE. 7721; VE. 2295.

RITZ HOTEL
SPRINKLER protected, theater and hotel district on Luckie near Forsyth Sts. Special summer rates in effect. For inspection and rates come by. No rates over phone. LA. 0456.

PRIVATE bath, maid service, phone, free parking. Coffee shop in building; excellent meals. Low daily, special weekly rates. Wynne Apt. Hotel, AT. 4476.

CHEROKEE HOTEL — Free parking. Modern rooms and suites. Daily and weekly rates. 320 Ponce de Leon Ave., N. E. AT. 0856.

SINGLE and double air-conditioned rooms, private bath, weekly rates, kit. units. Hotel Southland. EL. 5575.

HORNE HOTEL—Daily and weekly rates. 17 Baker St., near Peachtree.

MILLER HOTEL—Low weekly rates with bath. $8-$12. CY. 9871.

PARK HOTEL, 70 Cain St., N. E. Weekly rates. $8 and $10.

ROOMS FOR RENT

Rooms—Furnished 105

SINGLE room, 4 windows overlooking formal garden, wide green lawns, fountain, tall trees, also large double room, 10-foot closet. Kitchen privileges, maid service, linens; 2 buses at door. Northeast. $6.75 up. Girls. CRescent 6046.

EVERYONE who has rooms for rent needs the Wanted Rooms and Board Classification in The Journal-Constitution Want Ads. If you can't find what you want try an ad of your own. WAlnut 6823.

NORTHEAST—Single or double. Cool rooms, near bath. Large closets. Share kitchenette, dinette. Utilities furnished. $5, $6, $6.50, summer rates. Transportation at door. Girls. ELgin 8555.

IN BEAUTIFUL Druid Hills, large, completely furnished room, Simmons inner-spring mattress. Convenient to transportation, shopping. Gentleman. $35. DEarborn 1010.

FURNISHED bedroom for business woman, on Peachtree Road. Garden Hills, most convenient. Breakfast privileges. References. CHerokee 3683, after 5:30.

478 PARKWAY DR., N. E.
NICE comfortable room for gentleman, in private home. Near bus and other conveniences. ATwood 7240.

FOR refined girls in Christian home. Private living room, hot plate, homey, ideal location. $3.60; $4.25. 861 Piedmont Avenue. ELgin 9096.

SHARE 6-room home, near Briarcliff Center. Business couple or two working girls. Home privileges and conveniences. LAmar 6529.

NEAR PONCE DE LEON—Large corner room, private home. Walk-in closet, kitchen privileges, Beautyrest mattress. EMerson 4278.

VIRGINIA-HIGHLAND Section. Gentleman only. Room with private bath and entrance. $10 weekly. Phone after 6 p. m. AT. 0144.

MEN ONLY — AIR-COOLED, CLEAN, CONVENIENT SNACK BAR, TV. $35 MO. 80 BAKER ST., N. E. AL. 8920.

594 PARKWAY DR.—Near Ponce de Leon. Single room, double room with twin beds; also roommate gentleman. ATwood 0753.

WANTED—Nice young girl who will appreciate home and be one of family, to share furnished room with daughter. AMherst 2906.

COMPLETELY private sitting room and bedroom, private bath and entrance, near Grady School, ELgin 1412.

Chesterfield Apts.—Gentlemen
RMS. by the Mo. 21 Harris St., N. W. Next Door to Capital City Club

ATTRACTIVE, comfortable room in private home for settled business woman. On transportation. ATwood 3039.

SYLVAN HILLS, LOVELY ROOM 5 WINDOWS, ALL CONVEN. GENTLEMAN. RAymond 5612

EAST FOURTEENTH. Owner's home, very attractive room, one or two adults. See to appreciate. ELgin 4515.

NORTHEAST — Attractive private home, Semiprivate bath, transportation. Gentleman. ELgin 3898.

892 PONCE DE LEON, Northeast—Double or single rooms, convenient to baths. VErnon 1706.

WEST END—Nice large bedroom, reasonable, private home. Business girls. FRanklin 5252.

59 ELEVENTH STREET, Northeast. Attractive corner room, semiprivate bath. VErnon 8957.

THIRTEENTH STREET, business lady share refrigerator, private entrance. ELgin 1227.

NORTHEAST. Terrace room, private entrance, bath. Young businessman. $30. ELgin 6692.

JUNIPER HOUSE—Clean, comfortable, convenient, everything: single or double. EL 9577.

PRIVATE BATH, maid service, phone. Less than $2 per day. Wynne Apt. Hotel, AT. 4476.

1890 WARD CIRCLE, Apt. 2—Furnished bedroom. East Point, near Ft. Mac. $30 month.

CLIFTON ROAD—Lovely room, new home, private entrance, tile bath. DEarborn 3187.

NORTHEAST—Single room, private entrance and bath, cooking facilities. ATwood 5415.

NORTHEAST, large room, bath, private home. Transportation, garage. VErnon 2595.

PRIVATE room. Walk in closet. Private bath and garage. Very cool. EVergreen 9465.

USE
WANT ADS FOR RESULTS

Rooms—Furnished 105

PERSHING POINT — Lovely room, connecting bath. Good transportation. ELgin 1763.

BRIARCLIFF ROAD—2 rooms, bath, separate entrance. Gentleman. DEarborn 5184.

NEAR SEARS—Large room, twin beds, kitchenette. References. VErnon 1242.

ELGIN 7704—Single or double. Private entrance. Kitchen privileges. Television.

694 PARK DR., N. E. Gentleman. Room, bath, shower, parking. VE. 3309.

COLLEGE PARK home. Bedroom, connecting bath. Adults only. CA. 2577.

EMORY—Attractive room, private entrance and tile bath. CRescent 1560.

ROOM in private home. 2 business ladies. Meals optional. WAlnut 7479.

ST. CHARLES AVE.—Private room with lavatory; girls. ATwood 2229.

EAST POINT, near Fort Mc. Private home. Gentlemen. CAlhoun 8397.

VACANCY—One or two business gentlemen, single beds. ELgin 4096.

NICE room, private home. Brookhaven. Refined girl. EX. 2185.

WEST END—One furnished bedroom. Reasonable. RAymond 8254.

Rooms—Fur. or Unfur. 107

$30—ROOM redecorated, big closet, hot plate, Frigidaire optional. Utilities furnished. Trolley. CHerokee 6000, 2396 Peachtree Road.

LARGE front room in apartment for business woman. Splendid Peachtree location. Kitchen privileges. EMerson 4008 after 6.

H'keeping Rooms—Fur. 108

WHITEFOORD AVENUE, Northeast—3 rooms; half block trolley, stores, etc. Business couple. DEarborn 2032.

2 ROOMS, adjoining bath. Business couple. Christian home. Near bus. Call evenings. DIxie 8851.

289 CANDLER STREET, NORTHEAST—Furnished apartment, $45 month. MAin 6664.

NEAR bus station. Large room, utilities furnished. $8 week. 66 Baker St., Northwest.

189 ALEXANDER STREET, Northwest—2-room efficiency, $40. WAlnut 5568.

BEDROOM, small kitchen, connecting bath, all utilities, $40 month. EMerson 3210.

277 Capitol Ave., bedrm., knete., gas lights, heat. G. E. Reas. MA. 7969.

2 ROOMS, semiprivate bath. Near transportation. CAlhoun 8687.

H'keeping Rooms—Unfur. 109

602 MARY STREET, Southwest, 2 rooms, $30. Call FRanklin 5148.

H'spg. Rms.—F. or Unfur. 110

EAST ATLANTA SECTION — Two rooms, all utilities, $47.50. CYpress 4970.

Wanted—Rooms & Board 113

INDUSTRIOUS young lady attending college desires room and board in private home in exchange for services rendered. Call WA. 9341.

RENTALS

Apartments—Furnished 114

NORTH DECATUR EFFICIENCIES
2558 NO. DECATUR RD.
LOVELY furnished efficiency apartment; on trolley; near super shopping center. Close to Emory. Call DE. 5769.

TERRACE EFFICIENCY—Suitable for 2 adults. Private entrance. Completely furnished, including lights, gas, janitor service. In apartment building near shopping center, 2 main trolley stops within block. Virginia-Highland Section, Northeast. Reasonably priced, $50. ELgin 8675. Available June 1st.

CAPITOL VIEW APTS.
MOST attractive 4 or 5-rm. apt., near stores, transp. and Ft. Mac in large apt. building. $100 and $115, includ. utilities. Apply 1191 Stewart, S. W., Apt. 10. RA. 1239, AM. 7821.

5 LARGE ROOMS
BEAUTIFULLY furnished apt. Living rm., dining rm., 2 bedrooms, kitchen and bath, large closets, garage furnished. $125. Office, 1374 Rock Springs Rd., VE. 7338.

632 HUNT ST., N. E., near Ponce de Leon. Exceptionally nice one-bedroom apt. Utilities also furnished. $100 per month.
THE GARLINGTON CO., Brkrs.
200 P'TREE ARCADE. MA. 6213

376 PIEDMONT Ave., N. E., No. 3, 2 rms., $35.00.
158 FORREST Ave., N. E., No. 2, 2 rms., $42.50.
C. G. AYCOCK REALTY CO.
151 Nassau St., N. W. WA. 2114

NORTHEAST—Air-cooled, 3 rooms, bath. Also 4 rooms, bath. Nicely kept apartment building. Venetian blinds, attractive, spacious, comfortable. Transportation, parking. Business adults. EMerson 4307.

BUCKHEAD—Most attractive 2-bedroom furnished apartment. Large kitchen, dishwasher, disposal, tile bath, shower; like new; on transportation. Available June 1. $125. EXchange 4428.

NORTHEAST—One-bedroom apartment. Newly decorated, large corner living room, dinette, kitchen, bath. Completely furnished. Available June 1. Ponce de Leon. CH. 5200, after 5.

LIVING ROOM-bedroom combination, kitchenette, private bath and entrance. Utilities furnished. Convenient to bus stop and shopping center. Business couple preferred. MAin 8249.

NORTHEAST — Newly decorated, 3 rooms, private tile bath with tub and shower. Utilities furnished. Transportation at door. Gentlemen or couple. EVergreen 7420 after 4:30.

NORTHEAST—Lovely, newly decorated, three-room apts. Twin beds, $80; double bed. Private bath and entrances; adults. 844 Piedmont Ave., Apt. No. 1. AT. 2523.

LIVING ROOM, bedroom, kitchen, private bath, screened front porch, private entrance, garage, no children. Available June 1. 1308 N. Highland Avenue, Northeast.

3 LARGE rooms, private bath, kitchen, storage room and reception hall, can be used as 2 apartments. Private entrance. Adults only. $80. CYpress 4342.

DECATUR
4-RM. APT. Nicely furn. Newly decor. Avail. now. Adults, $79.50. DE. 1387

BETWEEN the Peachtrees, nicely furnished two-bedroom apartment. Convenient to shopping center and transportation. Adults only. ATwood 0604.

760 MYRTLE—Lovely 6 rooms, 2 bedrooms, 2 baths, china, silver, cooking utensils; bus; adults; $135. VErnon 8241 after 5 p. m.

WORKING girl would like to have high-type girl, 25 to 35, to share attractive apartment. Good Northeast section. ELgin 5479.

WAVERLY WAY, Northeast—Redecorated, 3 rooms and shower, private. Utilities furnished. Adults. $55 month. CYpress 3712.

BONAVENTURE AVE.—Two rooms and small kitchen, private bath and entrance. Price $60. Business couple. VErnon 9516.

GRANT PARK section. 2 rooms, all conveniences; utilities furnished. $50. Business couple. MAin 0320 after 4 p. m.

NICELY furnished 3 rooms, private, tile bath and entrance. Best location, utilities furnished. Druid Hills. EL. 5691.

Deerfield Apartments
Completely furnished. VE. 9332

EFFICIENCY—Newly decorated and furnished. Available May 15. 846 Ponce de Leon, CH. 5200, after 5.

WEST END—½-block of Sears and trans. 4 rms. furnished. Adults only. $65 mo. RA. 8378 or RA. 5881.

92 BAKER ST., N. E.—Eff. apts., rms. Close in. Adults. Linen. Maid serv. Util. $8-$10 wk. Apt. 2.

DESIRABLE 2-rm. apt., $12.50. Children welcome. Utilities furnished. 70 Spruce Street. LAmor 2698.

TENTH Street Section. Attractive efficiency, settled gentleman or business girl. $10 week. VErnon 4814.

DRUID HILLS — Attractive 1-bedroom apartment. $77.50. Adults. EVergreen 6171, DEarborn 0968.

DECATUR, summer months, 4-rms., nicely furnished, 2 blocks from town, $60 month. EVergreen 1577.

495 CULBERSON STREET — 2 rooms and bath. Private entrance. Utilities. RAymond 3693.

TERRACE apartment, completely furnished, including utilities, couple or girls. $65. WAlnut 6696.

DESIRE girl to share attractive apartment. Convenient location. References. ATwood 1461.

DECATUR—2 bedrooms. Venetian blinds. Front porch, utilities furnished. $79.50. CRescent 9547.

HAPEVILLE—3-rm. apt., near airport. The McCord Co., Bkr. FA. 1546; nights, CA. 3100.

BACHELOR apartment, private bath, entrance, phone. Large corner room, kitchen. CRescent 5970.

NEAR Peachtree—New 1-bedrm. duplex, combination bath. Also, effi. for 1 or 2 men. EM. 2178.

81 SPRUCE STREET, Northeast. Bedroom and kitchen. Private bath, $12.50. LAmar 9760.

PEACHTREE-11th — Gentleman to share apartment. Convenient, reasonable. ATwood 8123.

LIVING room, bedroom, kitchenette. WAlnut 8908. Utilities furnished. Near transportation.

NEAR SEARS — Everything furnished. 563 Angier Avenue, Northeast. LAmar 4980.

NORTHEAST—Nice small terrace apartment, near trolley. Business couple. ATwood 4562.

182 ELIZABETH ST., N. E., upstairs, 2 rms., vac. MA. 3890; LA. 1998; CH. 6592.

NEAR CONLEY, 3 rooms, private bath, entrance, utilities included. $50. EVergreen 3904.

DECATUR—252 Columbia Drive, 2 rooms, utilities, $12 week. Adults. DEarborn 7807.

3-ROOMS, private bath, back porch, all utilities furnished. Adults only. DEarborn 0904.

NORTHEAST — Terrace apartment, private entrance. Business couple. EMerson 2370.

NORTHEAST—3-room apartment, bath, utilities. Adults. Transportation. VErnon 1586.

126 ELLIS STREET, Northeast—One 3-room apartment; one 2-room. CYpress 9843.

Apartments—Furnished 114

COTTAGE apartment, northeast section. One bedroom, couple only. EVergreen 1824.

N. E. SEC.—Lge. bedrm., kit., tile bath, util. $65. Adults (1 infant). DE. 4079.

3 ROOMS, private entrance, near Emory, $75. Available June 15. DEarborn 4147.

843 JUNIPER, N. E.—Bedrm., living rm.-k'nette comb. Blk. 3 bus lines. AT. 5858.

UNUSUALLY nice, in apartment building. Ladies. CYpress 1563; LAmar 7176.

BUSINESS GIRL, preferably in thirties, to share nice apt. VE. 3565 evenings.

THREE ROOMS, private bath and entrances. Couple. 263 10th Street, N. E.

MORNINGSIDE—3 rooms. Private home. Business girls only. ELgin 0882.

TWO-ROOM apartment for rent. 1270 W. Peachtree. ELgin 7258, ATwood 2101.

1237 GORDON Street. Two large rooms, bath, utilities, couple. AMherst 7610.

NICELY furnished efficiency apt. $45. 989 Washington St., S. W., ALpine 0251.

NORTHEAST—Nice apartment for 3 girls. Everything private. WA. 8933.

3 ROOMS, private bath, entrance, available immediately. CAlhoun 8003.

ONE-BEDROOM apartment. Northeast section, $75. CHerokee 0077.

2-ROOM apartment $15. Efficiency rooms $7 and $10. ELgin 2725.

3-ROOM apartment. Utilities furnished. Business couple. RAymond 3373.

COMPLETELY furn. efficiency apts. Couple only. 881 Ponce de Leon.

4-ROOM furnished trailer, $11 week. Utilities furnished. DIxie 6977.

LARGE kitchen, bedroom, priv. bath and ent. Util. furn. DE. 8327.

1142 SPRING ST.—Private entrance and bath. AT. 9230.

Apartments—Unfurnished 115

PEACHTREE PLAZA APARTMENTS NOW AVAILABLE
3718-3730 Peachtree Rd.
See These Beautiful Apartments Atlanta's Finest
LARGE, luxurious — Built for comfort.
THREE bedrooms or two bedrooms and den—1,600 sq. ft.
ALL apartments have two baths and numerous large closets. All units have Westinghouse dishwasher, garbage disposal, nine-ft. Admiral refrigerator, plug-in television, aerial, cross ventilation, garage in building. $225 per month.
CALL MR. IRWIN WA. 5477
ADAMS-CATES CO.
201 HURT BLDG. REALTORS

4½-Room Apartments
TWO BEDROOMS LIVING ROOM DINETTE AND BATH FURNISHED KITCHEN
$55
Complete Shopping Center
Transportation Served By Atlanta Transit Company To Downtown Atlanta One Fare
Rural Atmosphere with ALL CITY CONVENIENCES
CHILDREN WELCOME
NURSERY ON PREMISES
TURN LEFT AT END OF OGLETHORPE TROLLEY LINE ON PEACHTREE ROAD.
OGLETHORPE APTS.
North Side CALL 47-4753

BREEZES BLOW OUT AT SKYLAND APTS.
5-RM. fireproof units; separate and private front and rear entrances; ADJOIN NEW GRAMMAR SCHOOL. Near store and on Lawson Feeder and Greyhound-Doraville bus lines. Direct and fast highway to downtown. Vac. $67.50. Corner Buford Highway and Clairmont Road. Res. Mgr., CH. 1984 or after 5 p. m., EX. 8044 or EX. 5220.

TUCKER HOMES APTS.
5-RM. fireproof units, near school, trolley and stores. Close to Chevrolet Plant and convenient to Southeast area. Go to 385 Sawtell Ave., S. E., corner Richmond Ave. or call Res. Mgr., DI. 8741.
D. L. STOKES & CO. Inc.
BRKRS. AL. 8511 VOL. BLDG.

2-BEDROOM APTS. $57.50
KITCHENS furnished. Good transportation and parking.
DAY NURSERY IN CONNECTION
MOVE IN TODAY
VILLAGE APARTMENTS
1767 S. PRYOR RD.
PHONE LAMAR 7000

THE DARLINGTON EFFICIENCY APARTMENTS NOW AVAILABLE
Phone EM. 2511
2025 Peachtree Rd., N. E.

COLONIAL HOMES APARTMENTS
ATLANTA'S FINEST LOCATION best in Atlanta off P'tree Rd., adjoining Bobby Jones golf course. RENTAL RANGE $92.50 to $100. APARTMENTS equipped with gas range and electric refrigerators Complete and prompt maintenance and repair serivce. Garage available with each apartment. RENTAL OFFICE, 214 Colonial Homes Dr., N W Phone ATwood 7538

BLAIR VILLAGE
One and 2-Bedroom Apartments
NEWLY DECORATED
Stove and Refrigerator Furnished
COMPLETE SHOPPING CENTER
TELEPHONE AVAILABLE
CHILDREN WELCOME
SCHOOL AND DAY NURSERY ON PREMISES
1-bedrm. $45 and $47.50 mo.
2-bedrm., $50 and $52.50, $55 mo.
Jonesboro Rd. Highway 54
AL. 5809 Open Every Day AL. 5434

136 8TH ST., N. E. 4-rms., redecorated complete. Terrace, $75.00.
600 PARKWAY DR., N. E., Apt. No. 3. 5-rms. 2nd fl., cor. apt., $62.50.
846 VIRGINIA AVE., Hapeville. One block of airport, two and four rooms, $42.50 and $47.50.
896 BOWEN ST., N. W., 3-rm. apt., $34.00.
REDD & BALDWIN REALTY CO.
216 Healey Bldg. WA. 2258

PEACHTREE GARDEN
A FEW two and three-bedroom apartments in the beautiful Peachtree Garden Apartments on Peachtree just beyond Brookhaven. Beautiful grounds. DeKalb County grammar school across street. Launderette, play grounds, trackless trolley. We furnish heat, hot and cold water, garage, kitchen equipment. Drive out or call CH 4375

965 EUCLID Ave., N. E., No. 4. 197 HURT St., N. E., No. 4. Each, 3 rms. and slp. pch. in apt., also Murphy bed in lv. rm., $46.50.
985 HOWELL Pl., S. W., 5 rms., $69.00.
358 McAfee St., N. W., 3 rms., $30.00.
C. G. AYCOCK REALTY CO.
151 Nassau St., N. W. WA. 2114

906 BRIARCLIFF, Apt. 8. Lovely apt., large rooms, grand closet space. Redecorated. 1st floor. $90.
824 Greenwood Ave., N. E., Apt. 14. Efficiency. $52.50.
490 Angier Ave., N. E., Apt. 5, 3 rooms, $40.
DRAPER-OWENS CO.
Realtors Grant Bldg.

EAST WESLEY APTS.
East Wesley and Piedmont Rds.
5 RMS., 2-BR., stove, refrig., Venetian blinds and water furn. Janitor service. Rent reduced from $95 to $89.50. Suburban bus, school and shopping center nearby. Five playgrounds for children. EX. 4747; after 5:30 p. m. EX. 1121

Bolton Apartments
ATLANTA'S newest apartment project on the new Express Highway at Chattahoochee Ave. now open for the first time. Highest spot in Fulton County. All conveniences including Venetian blinds, gas stove, Servel refrigerator. Nursery, Doctor's office. Drive out or call BE. 2621.

5 LARGE ROOMS
2 BEDROOMS, large closets, living room, full-size dining room and furnished kitchen, combination tub and shower bath, hardwood floors, Venetian blinds, water and garage furnished. Rent $95. Office, 1374 E. Rock Springs Rd. VE. 7338, EL. 2336.

Apartments—Unfurnished 115

SIX PLAYGROUNDS
WONDERFUL areas for the children. Near school and stores, too. Two bedroom units, $85 to $87.50.
Twin Oak Apartments
3399 COLLEGE AVE., DECATUR
DE. 1736—CY. 6611

Piedmont Court Apts.
LOCATION ON PIEDMONT RD.
Beautiful 2 and 3-Bedroom Apts.
$87.50 and $95 respectively
Refrigerator, stove, Venetian blinds, water and janitor service furnished.
EX. 4747; after 5:30, EX. 1121

SYLVAN HEIGHTS APT.
CORNER Sylvan Rd. and Cleveland Ave. Lovely 2-bedrm. apt. Water, Vene. blinds, stove and refrig. furnished. Conv. to airport and all southside industries.
CA. 7317 Mrs. Meinhold, Mgr.

AVONDALE ESTATES
ONE pleasantly located 2-bedroom apt. in 4-apt. bldg. Venetian blinds, refrig., stove and water furnished. Transp. to door. $85 mo. DE. 2534, EV. 5538.
FORKNER REALTY CO.
Avondale Estates, Ga.

99 PEACHTREE-MEMORIAL DR., N. W., liv., din., kitch., 2 bedrooms, tile bath, garage, newly decorated. Immediate occupancy. $95. Adults.
412 BLVD., liv., kitch., bedrm., bath, immediate occupancy, adults, $40.
Haas & Dodd, Realtors, Haas-Howell Bl., WA. 3111.

548 Blvd., nice 2-bedrm. apt. Near Sears, on trolley line. $80.
322—9th St., N. E., nice 3-rm. terr. apt., near Grady Hi. School. $45.
BREWER-HEAD CO.
Ga. Sav. Bk. Bldg. CY. 2514

NEAR TECH—Modern apt., comb. living rm., comb. kit. & dinette; hot and cold water, $47.50.

384 PULLIAM ST., S. W.
NICE 3-room apt. Private bath, $35. Gifford Rlty. Co., WA. 3065. Vol. Bl.

CAPITOL VIEW APTS.
SPACIOUS 4 and 5-rm. apts. near Ft. Mac. Stores and transp. $75 and $85. Located Stewart and University Ave., S. W. Apply 1191 Stewart, Apt. 10. RA. 1239, AM. 7821.

APT. BUILDING
BEAUTIFUL 1-bedroom apartment, newly decorated, convenient everything. Business couple preferred. 800 Greenwood Avenue, N. E. (See janitor terrace apartment.)

MARIETTA, GA.
COMFORTABLE 2-bedrm. unfurn. apts. Private bath and entrances. $48.00 per mo. 8-3791 day. Night and Sunday, 8-2319.

1002 STATE STREET at 10th near TECH. 3-rm., 1 bedrm., tile bath, stove, refrig., Ven. blinds, porch. WA. 1603 or CH. 4083.
M. C. PARSONS, AGT. Grant Bldg.

SPRINGDALE ROAD, Northeast—Entire upper floor Colonial home—two bedrooms, two baths, screened porch, kitchen furnished. Near transportation, shopping. Adults. EVergreen 1413.

925 PEACHTREE, Northeast. One 3-room, $45, and one 4-room apartment, $60. Both include utilities. Private entrances, private bath. On transportation. VErnon 0807.

FOR RENT—Brick garage apt. unfurnished, 2 bedrooms, bath, living room, kitchen-dining room. N. W. Couple only. Modern, up-to-date. Phone AT. 2511.

IDEAL 4-rm. apt. Close to transp. and town. Plenty of closet space. $49.50. Can be seen tonight, 8-10 p. m. 578 Parkway Drive, N. E., Apartment 7.

64 14TH, between Peachtrees; 4 rooms and bath. Spacious and very cool. EL. 5627 any time Saturday and Sunday; after 6:30 p. m. weekdays.

SOUTHWEST SECTION
INDIVIDUAL 2-bedroom apt. $70. Double closet in each bedrm. Close to transp., shopping, school. FR. 1491.

430 BLVD., N. E., Apt. 26. Adults only, 5 rooms, $60 mo.
BEN WALL REALTY CO.
600 Blvd., N. E. EL. 2616

905 JUNIPER—Beautiful 2-bedrm. apts. Refrig., range, hot water, heat furn. Close 10th St. shopping; conv. transportation. Adults, $90. AT. 4226

515 E. PACES FERRY ROAD, Northeast — Upstairs duplex, private entrance, newly decorated; 3 large rooms, furnished kitchen, bath.

COMPLETELY private 2-bedroom apt., bath with shower; kitchen furnished. Available now. $60. 1804 Stanton Rd. FR. 1491.

PONCE DE LEON, Northeast—Living room, bedroom, large kitchen, enclosed back porch. Settled adults. VErnon 6362.

ATTRACTIVE apt., completely redecorated, 2 rms. upstairs. No. 4, 921 Virginia Ave., N. E., $30. VE. 5665.

NEW three-room apartment, Youngstown sink. On transportation. See to appreciate. DIxie 5492, after 5:30, week days.

HIGHLAND-PONCE DE LEON—Newly decorated 4 rooms. Adults. Evenings, LAmar 6968; days, WA. 3030.

3734 PEACHTREE ROAD—3 beautiful 2-bedroom apartments, now available. $105. CHerokee 8137, WAlnut 7413.

1-BEDROOM apartment, $65. Also efficiency, $55. Kitchen furnished. Northeast section. ATwood 2798.

3 ROOMS, bath, stove, refrig., $12.50 week. Also efficiency, $10. 106 North Ave., N. E. AT. 1792.

1221 EUCLID, Northeast—3 rooms, bath, private entrance, utilities. Adults. $65 month. DEarborn 7109.

UPSTAIRS apartment, three rooms, kitchenette, large closets, private bath and entrance. MAin 6117.

853½ WASHINGTON ST.—3 rooms, $35. Take a look; if interested, apply $1.595. CY. 7874.

3 ROOMS, semi-private bath, lights, water, gas furnished, $55 month. EVergreen 7151.

TENTH STREET SECTION, large apts., adults. Near transportation. CRescent 1033.

2-BEDRM. APT., studio type. ½ block Peachtree. Call Buckhead Rlty. CH. 2916.

706 PARKWAY DRIVE, apartment 8, six rooms. Adults. $75. VErnon 2801.

470 CENTRAL, S. W.—2 rms. $15 mo. MA. 3890, LA. 1998, CH. 6592.

LITTLE FIVE POINTS on trolley convenient to everything. FR. 1281.

THREE 3-rm. apts. in College Pk., two 4-rm. apts. in E. Pt. FA. 2676.

465 BLVD., N. E. 5 rms. including 2 bedrms. $65. McKenzie-Dreger.

TWO large rooms. Near transportation. Southeast section. DIxie 5207.

INMAN PARK—3 rooms. Available May 23. Adults. CYpress 5295.

292 NINTH—5 rooms, $70. Available June 6. ATwood 9585.

4 ROOMS, bath, 107 West St., Mt. View. $60 mo. CA. 0929.

SMYRNA, lg., new 2-bedrm. duplex, $69.50, 8-2651-CH. 0785.

Apartments—Fur., Unfur. 116

EAST LAKE—Living room, bedroom, dinette, kitchen with cabinet sink, Frigidaire, gas range, modern bath, private entrance, venetian blinds, all utilities. Well shaded, parking area. Near trolley. $65 month; will furnish all rooms; $75 month. Ideal newlyweds. EVergreen 7921.

EAST ATLANTA
NICE terrace apartment. Water, lights. References exchanged. Also garage apartment. CY. 6039.

THREE-ROOM apartment, first floor. Private bath and entrance. RAymond 4324.

Duplexes—Furnished 117

BEAUTIFULLY furnished and located duplex. First floor. 2 bedrooms, den, full living, dining, kitchen. Exceptionally located. Buckhead Rlty. CH. 2916.

NORTHEAST—4 rooms, tile bath, garage, business couple. CRescent 3744.

Duplexes—Unfurnished 118

BRICK DUPLEXES
5 ROOMS and bath, $65 per mo. 3 rooms and bath, $48.50 per month. Between East Atlanta and Kirkwood.
BEN SMITH SR., INC.
1974 DEKALB BKRS. EV. 1781

956 HALL ST., S. W.—Upstairs, large 3-room apt., plus large storage room and tile bath. Youngstown kitchen-dinette with stove, refrig. Redecorated. Separate utilities. Private entrance, basement, level yards. On transp. Near shopping. $60. RAymond 2598.

1668 NEKOMA ST., N. W., off Westlake. Liv. rm., bedroom, dinette-kitchen comb. and bath. $55 mo. Vacant. See and call Brannan, 47-2592, night; AL. 5636, day. Thibadeau-Shaw & Brannan Co., Brokers, Candler Bldg.

FOUR ROOMS, private bath, private front and back entrances, space for truck farming or patches, garden and chickens. Accessible to Atlanta General Depot and Ford Plant. Limited to four in family. DEarborn 2431.

IDEAL 2-bdrm. duplex, one-story, insulated, spacious lawn, adj. Hapeville's cool, shady city park. Conv. shopping, transp., churches, schls., $69.50. AVA PARK CO., FA. 9152, CA. 3636.

434 OAKLAND Ave., S. E., 2 rms., $35.00.
C. G. AYCOCK REALTY CO.
151 Nassau St., N. W. WA. 2114

EAST ATLANTA
5 RMS., private, 2 blks. trolley, $55. MA. 4372, or DI. 3071, eve.

4-ROOM upper duplex for quiet business couple. 1265 McLendon Avenue, Northeast. Call MAin 1504 for appointment.

629 CANNON STREET (Glenwood-Candler)—2 bedrooms. Stove furnished. $75. EVergreen 7210, WAlnut 0636.

1130-1132 McMILLAN STREET, Northwest—2 doors from 14th Street. Two 6-room units, duplex. EMerson 3376.

MORNINGSIDE — 3 bedrooms, 2 baths, gas heat. $115. ELgin 0721, day time; VErnon 2193, after 6.

LANIER BLVD., near McLynn, 3 large rooms, entirely private, on first floor. VE. 4050; AT. 1297.

EAST ATLANTA SECTION. Near transportation. 1675 Diamond Avenue, S. E. DIxie 6578.

2 LARGE rooms, private entrance. Northwest section. Convenient. AMherst 2432.

3 ROOMS, private entrance, gas, heat, water, attractive bungalow. CRescent 1477.

SOUTHWEST—3 rooms, $65. 5 rooms, $90. RAymond 1751.

Duplexes—Unfurnished 118

OLYMPIAN CIRCLE — Brick. 3 rooms, bath. Water, $55. RAymond 3329.

EAST POINT—Attractive 3 rooms and bath; couple. Evenings. CAlhoun 3532.

Houses—Furnished 120

ATTRACTIVE 2-bedroom house with basement garage and 275-foot lot. $90. 917 Sycamore Drive, Decatur. Miss Wallace, VErnon 5947 or WAlnut 9900.

EVERY comfort and convenience in this 4-bedrm., den, home near Peachtree. Rent June to October. Baggett Rlty. Co., Buckhead, CH. 2106.

WOULD like to have working couple or 2 girls to share lovely bungalow, close to bus and shopping center. 1114 Columbia Ave., Northeast.

COMPLETELY furnished, near Fort MacPherson, 2-bedroom home, fenced yard, automatic washer, $90 per month. LAmar 7117.

3 ROOMS and bath, hot water; Butane gas, 3 miles College Park. $40 month. See Mrs. Jackson, 3105 Alston Drive, Decatur.

NORTHEAST—Attractively furnished bungalow in best residential section. Rent for several months. Price $115. ATwood 9010.

THREE bedroom house, completely furnished. LaVista-Cheshire Bridge Rd. Section. $105 monthly. VErnon 5461.

5-ROOM house furnished, 2 adults. Available immediately through October 10. CHerokee 2240.

NEW 6-room brick, furnished or unfurnished. June through September. EVergreen 9387.

2845 BROWNS MILL Road, Southeast. 5-room house, furnished. Adults. CAlhoun 5003.

1666 RICHMOND AVE., S. E.—Five rooms, $85. ALpine 3297 or DEarborn 0578.

DECATUR—5 rooms, screened veranda, June. July, August. CR. 5501.

Houses—Unfurnished 121

BEFORE YOU RENT OR BUY ANYWHERE SEE AND COMPARE OUR HOMES in
BELMONT HILLS
Smyrna, Ga.
2 and 3-bedroom homes, $70-$80
ALL PAVED ROADS
BELMONT HILLS is located ¾ mile north of Smyrna business district. Enter Cherokee Road from Old Highway 41 or Access Highway.
REPRESENTATIVE on property daily.
LOCKHEED HGTS. SUBDIV., INC.
"Developers of HOMES, Not Houses"
574 Cherokee Rd. 45-5209
"In Belmont Hills"

725 PRIMROSE St., S. E., 5 rms., $60.00.
C. G. AYCOCK REALTY CO.
151 Nassau St., N. W. WA. 2114

LIST YOUR property with us for sale. Have clients with cash.
LIPSCOMB-ELLIS CO.
Realtors 88 Walton St., N. W.

THREE bedrooms, kitchen, attic fan, blinds, garbage disposal, large corner lot, off Clairmont Road. Available June 15. $85. CHerokee 5211.

DRUID HILLS, near Emory University. Six-room brick, two baths, auto. gas furnace. $125. T. A., 71, Journal-Constitution.

FIVE large insulated rooms, built and occupied by owner, redecorated. Available now. 4985 Henderson Road, in Tucker. 43-7678.

3-BEDRM., 2-bath home in Morningside, $150. Phone L. C. Taylor, VE. 6720, res. or AT. 3475.

4 ROOMS—Near Ford Plant. All modern conveniences. CAlhoun 0253.

FOR SALE—Rent or trade. 2-bedroom home. MAin 4742.

MODERN 4-room house. Venetian blinds. DIxie 3349.

Trailers for Rent 123

HWY. 54, 2520 JONESBORO RD.
$10 TO $20 PER WEEK
ALLEN TRAILER SALES

Resorts 125

CAMP SKY TOP for boys and girls with complete program and new facilities in beautiful Blue Ridge Mts., N. C., $350 for 8 wks. Write Dir. N. A. Miller, Dean, Little River School, 440 Lafayette Dr., Miami Springs, Fla.

JAX BEACH, FLA.—Green's Ocean Front Court. New, modern. Open year round, 3 blocks amusement center. Accommodate 2 to 6 people. Seasonal rates. 301 1st St. So. Ph. 5-3252

Suburban—For Rent 126

IN THRIVING Dunwoody, near Industrial Boulevard, close to schools, 6-room house, 2 baths. Will paint and redecorate. Desirable tenant may select interior colors. Phone Mrs. Connerat, ELgin 4515.

COTTAGE, 3 mi. from town. $30 mo. No children. Car necessary. DI. 5521.

DORAVILLE—4-room house. Near General Motors. Phone 47-4526.

Business Property—Rent 128

2,400 Sq. Ft. of
FINE OFFICE SPACE
306 Ponce de Leon Ave.
Near Argonne Ave. N. E.
OWNER will build to meet your special requirements.
PLANS call for the most beautiful office space in Atlanta. Walls will be paneled in fine wood.
AIR CONDITIONING, acoustical ceilings, asphalt tile floors. Some parking area available included on a very attractive rental basis.
EXCLUSIVE! Will cooperate with agents.
SAMUEL ROTHBERG
Realtor
575 Peachtree St., N. E.
VE. 0706

IDEAL JEWELRY, OPTICAL, CAMERA OR CIGAR LOCATION
SMALL downtown store, 12x80. Busy Broad St. location. Reasonable rent.
PEACHTREE STORE IN BUSY 10TH STREET SHOPPING AREA
STORE 20x70 in best retail section of 10th Street Shopping. Reasonable rental. Ideal for ladies' or men's clothing.
For Information Call
VINCENT DOBBS
WA. 5477 Res. EM. 4328
ADAMS-CATES CO.
201 Hurt Bldg. Realtors

AVAILABLE NOW
3 DESIRABLE stores located in shopping center, Sylvan Rd. and Cleveland Ave., East Point. 2 other stores suitable for doctor or dentist or both. Remaining store suitable for restaurant or other business except sale of alcohol. Can be seen any day Monday thru Friday between 8:30 a. m. and 4:30 p. m.
CALL FA. 7474, MRS. SINCLAIR for additional information.

PARKING
BRICK bldg., 2,200 sq. ft. Plenty of parking space on adjoining lot. Located cor. Pine and Piedmont Ave. ALSO—1716 Jonesboro Rd., nice store, 24x48. ALSO—sm. store, 125 Northside Dr. Suitable for colored restaurant. Call C. B. Brewer Jr., CY. 2514.
BREWER-HEAD CO.
Realtors Ga. Sav. Bk. Bldg.

10,000 SQ. FT.
BRICK and concrete construction, street level, railroad, truck loading, all utilities furnished. $500. Mr. Kelly, AL. 6865.
NUTTING & COMPANY
Realtors Atl. Fed. Sav. Bldg.

STORES
WAREHOUSES OFFICE SPACE
Robert E. Cline WA. 5477
ADAMS-CATES CO.
201 Hurt Building Realtors

ADJOINING stores on Peachtree, right in the heart of Buckhead Shopping Center. 2,500, 5,000, 7,500, 10,000 feet. J. W. Pickelsimer, Rt. 1, Cartersville, Ga. Phone 241. Exclusive.

BUCKHEAD BUSINESS SECTION SHOP building, 30x60; ideal for light manufacturing, workshop or warehouse H. H. Gartner. CHerokee 7761.

BUCKHEAD—Good location for hat or dress shop, dressmakers, office, or any small business. Reply F. C., 30, Journal-Constitution.

602 BLVD., N. E., $75 MO.
BEN WALL REALTY CO.
600 BLVD., N. E. EL. 2616

Stores, Warehouses, Office Space
ALLAN-GRAYSON REALTY CO
30 N. Pryor St. WA. 1696

SERVICE STATION, garage, groceries and beer combined. For further information call DIxie 3983.

BROOKHAVEN—Store building, 22 by 60 feet. 3990 Peachtree Road, CH. 6771.

OFFICE—Air-conditioned; new building; East Point. FA. 4714.

Business Property—Rent 128

CORNER LOT, 1,200 feet floor space or part. 1117 Bankhead.

Office & Desk Space—Rent 129

AAA office building. Can arrange suites of 2 to 7 rooms. Modern. Reasonable.
OSBORNE REALTY CO.
15 P'tree Pl., N. W.
ELgin 5529

½ BLOCK Old Post Office, pvt. offices, $20 up; suite 750 sq. ft., $125; all utilities and cleaning serv. Immediate occupancy. Haas & Dodd, Realtors, Haas-Howell Bl., WA. 3111.

NICE office in neat, attrac. brick bldg. Also small amount warehouse space available. Mr. Davis, 281 North Ave., N. E., EM. 6474.

OFFICE space in heart of Buckhead. Air conditioning and all utilities furnished. Daily janitor service. Buckhead Rlty. Co. CH. 2916.

GOOD OFFICES—66 Eleventh St.
Dorsey-Alston Co., Realtors
72 Eleventh St. AT. 7554

627½ PEACHTREE ST. at Ponce de Leon, Ward Wight Realty Co., realtors. Healey Bldg., LA. 7585.

DESK SPACE—BUCKHEAD. Act now for new telephone directory listing. EX. 6441.

MODERN office, first floor. 926 West Peachtree, off street parking. CRescent 3306.

231 HEALEY Building—Furnished private office, desk space, tel. and mail service.

SEVERAL offices. Off-street parking. Convenient, modern. ATwood 8671

CORNER Alabama and Forsyth; air-conditioned offices. AL. 2551.

REAL Estate Broker to share office. WA. 2572, Thompson.

DESK SPACE. Candler Building. WAlnut 2250.

Warehouses for Rent 131

5,000 SQ. FT., fireproof, off 9th St., near Northside Dr. $315 per mo. with large parking area. 5-yr. lease. Call Rutledge Tufts, EL. 7655.
Westchester Rlty. Co.
AT. 8601 750 Scott Blvd.

10,000 SQ. FT. warehouse space on 2 floors. Desirable location. Truck docks. Fireproof brick bldg. Low rental, long or short term lease arranged. Smith, WA. 5568; Ofc., VE. 6695.
BERRY REALTY CO.
1574 Piedmont Ave. at Blvd.

2 ADJOINING warehouses, approximately 9,000-7,000 sq. ft. Centrally located, and on railroad siding. Will rent separately or jointly. For information, call CY. 6231.

For Rent—Colored 133

979-B SPARKS ST., S. W.—3 rms. $50.
966-A WELCH ST., S. W.—3 rms. $50.
435 VINE ST., N. W.—3 rms. $50.
560 MIDDLE ST., S. W.—No. 6, 2 rms. $42.50.
795 HUMPHRIES ST., S. W.—2 rms. $42.50.
1002 DIMMOCK ST., S. W.—2 rms. $45.
983-A PEEPLES ST., S. W.—3 rms. $47.50.
1010 VIOLET ST., S. W.—3 rms. $30.
C. G. AYCOCK REALTY CO.
151 Nassau St., N. W. WA. 2114

1143-1173-1183 MOTON AVE., S. W., between McDaniel and Pryor Sts. (near University Ave.) 3 new brick duplexes. 3-rooms and bath each side. $50.00 each side.
REDD & BALDWIN RLTY. CO.
216 Healey Bldg. WAlnut 2258

979-A SPARKS ST., S. W.—3 rms., new duplex. Automatic gas hot water heater, shower bath, screened, nice lot just off Lee St. $50.
C. G. AYCOCK REALTY CO.
151 Nassau St. WA. 2114

DUPLEXES
3 ROOMS and bath, near Mayson Ave., N. E. Rent $40 per month.
BEN SMITH SR., INC.
1974 DEKALB BKRS. EV. 1781

461 FELTON DR., N. E., Apt. 5, new, 2 rms., bath, $40.
350 FOUNDRY ST., N. W., Apt. 4. New, 3 rooms and bath, $47.50.
ROOKER, INC. MA. 6550

512 WEST JOHN WESLEY, College Park, 4 rooms and bath. 8-foot refrigerator and stove furnished. $50. ALpine 2069.

APARTMENT—Decatur, 102 Middle Street. Two rooms, bath, modern, fireproof. Real nice. $37.50. CRescent 2869.

THREE unfurnished rooms, 1345 Hooper Avenue, Northeast. CR. 7409.

NICELY furnished rooms for rent. No drunkards. Call WAlnut 0557.

3 ROOMS for rent. No children. 261 Laurel Ave., S. W.

ONE furnished room for rent. AM. 7925.

Wanted to Rent 134

NICE 2-bedroom and den unfurnished home, by permanent Atlanta couple, one child. Prefer Northeast, or suburban. Reasonable rent. Phone VErnon 7785, days; LAmar 7641, nights.

WANTED to rent, two or three-bedroom brick house or duplex. Near Bass or Grady High School. June 1st. References. Call ELgin 2481, ext. 137, after 5 p. m. ATwood 9380.

WANTED for couple with two little girls, a clean, attractive three-bedroom furnished apartment, in north side, with utilities included. Can occupy June 1st. ELgin 7976.

RESPONSIBLE family needs apt. or house June 1. Three bedrooms and facilities for children required. North Atlanta or suburban. H. W., 45, Journal-Constitution.

BUSINESS couple needs 4-room, unfurnished apartment with stove and refrigerator. Northeast section preferred. WAlnut 0440, after 5:30 p. m.

WANTED — Unfurnished 3-bedroom house, Southwest or Hapeville section. Adults. Call Schneider, RAymond 0128, week days.

NORTHEAST, 2-bedroom house, responsible adults, good care, on transportation. ATwood 3990.

REAL ESTATE

North Side 135

DOUBLE VALUE
DON'T MISS
GREENRIDGE ESTATES HOME SHOW
2 Baths—3 Bedrms.
Screened Porch or Den
Priced from $11.995

CHOICE DEVELOPMENT
ALL CITY CONVENIENCES
Beautiful Bricks
VA AND FHA LOANS
SPACIOUS 3 BEDROOMS, quality oak flooring, central forced air heating system, tile baths, big Youngstown kitchen with breakfast area. Restricted and zoned, paved sts., curb, city st. lights, schools, a variety of building sites to choose from, a perfect location for all the family in this lovely new neighborhood. Open from 12 noon; go north of downtown Smyrna via Access or Old 41 (Route 3) Highways to our sign. Few minutes to Lockheed or Atlanta. Investigate today. You can select from a number of plans, decide on a lot and choose your own color scheme. One-bath homes start at $10,985. LITTLE DOWN to veterans.

GREENACRES BRICKS
GOBER AVE., big 6 rms. with lg. front porch. 1 block from new school, 3 blks. to good trans. From $10,900.

DAYLIGHT BASEMENT
6 RMS.—GARAGE
$10,500. OLIVE Springs Rd., off Access Rd., 2 miles south of Old 41. Big-home value, beautifully finished, little down to veteran. Call McNeal or Potter, CH. 0785, EV. 4854 res.; 8-2651 off.
KENNESAW LAND & INS. CO.
114 Roswell St. Marietta, Ga.

TOMLIN OF BUCKHEAD
OPEN EACH WEEK DAY
9 A. M. TO 8 P. M.
For Sale Thru Our "STUDIO OF HOMES"
OVER 200 Northside homes priced from $10,000 up. The "Studio of Homes" consists of large pictures, conveniently displayed on panels in a section of our office in such a way that you can quickly find the home you want at the price you wish to pay. This is an exclusive TOMLIN service. Be certain to see it before you buy.
SPECIAL FOR TODAY
BUCKHEAD AREA
GI Financing Available
NEW ranch with 3 bedrms., 2 baths, modern kitchen. Carport. Lot 80x275. Owner will accept GI contract with approximately $2,000 cash. $16,000 bracket. First time offered on these terms, if interested we advise you to act promptly.
TOMLIN REALTY CO.
OF BUCKHEAD
292 E. Paces Ferry Rd. EX. 4636

2 TOPS IN VALUE
2 Blocks to School
IN MARTIN Manor, the most sought-after location on the northside.
2 BEDROOMS, DEN, CARPORT
ARCHITECT designed used brick and redwood with crab orchard fireplace, unfinished basement, at only $16,500 with $3,500 down.
2 BEDROOMS, DEN, 1½ BATHS.
VERY large ranch-type brick including dishwashing, disposal, drapes. Owner transferred. Only $17,250. Call to see these in this exclusive location. The owners mean to sell. Excl. EX. 5630 home; CH. 6794 off.
PHELPS, Rl. Est., 621 Edinboro Rd.

North Side 135

BOB DELL REALTY CO.
offers
"CHOICE HOMES FOR CHOOSEY PEOPLE"
Open Wed. Afternoon
145 MT. PARAN RD.
COME out Wednesday and let me show you the best value in a better home, in the choicest of locations in Atlanta, which is just becoming available and will enhance in value over the years. This spacious house has entrance hall, living room, dining room, screened porch, a wonderful den with fireplace, connecting kitchen that is a dream! 3 marvelous bedrooms, 2 lovely baths. Even a clubroom with fireplace and full bath in basement, 2-car garage. All this for under $30,000. If too busy call for appointment. Call office, CH. 6751. EXCLUSIVE.

HOMES OF BEAUTY
IF THIS home were a woman you would whistle when you drove by, situated back from the road on 5 acres of scenic beauty. This brand new home will soon be ready for you. Everything about this place is inviting, the 3 bedrooms are spacious, the bathrooms are most pleasing, the kitchen, din. room, 30-ft. den, utility room, club room and maid's room in bsmt. are finished to a queen's taste. The location is perfect. Shown by appointment only. CH. 6751. EXCLUSIVE.

BROTHER
THIS IS IT
IF you read this ad see this home because if you like charm, personality, spaciousness and quality in a home, then this is it. The design is unusually attractive in that it lends itself to any type furnishings. The location is excellent, the price is most attractive. 3 bedrooms, 2 baths, entrance hall, beautiful living room and screened porch, modern kitchen, dining room, extra large playroom area in basement. Wooded lot. Shown by appointment only. Call office, CH. 6751. EXCLUSIVE.

BECOMING
A STONE'S throw from Morris Brandon School there is a flowered and wooded lot that is most becoming to this section of beautiful homes and choice neighbors. Situated thereon is a well-constructed brick home, consisting of 4 bedrooms, 2½ baths, den, living room, dining room, kitchen, breakfast room, and spacious basement. You and your children will love it. Reasonably priced. Call office for an appointment to see. CH. 6751. EXCLUSIVE.

DON'T MISS THIS
TOO MANY times folks think ads are exaggerated—don't make that mistake here. If you want a brick home only 1½ yrs. old with ent. hall, liivng room with Crab Orchard Stone fireplace wall, dining room, modern kitchen with natural wood cabinets and breakfast area. 3 lovely bedrooms and two full-tile baths. Double sliding door closets in each bedroom. Wonderful utility closet space. Attic fan, disappearing stairs to attic. Concrete basement with the cutest "party-play" room in town, 2-car carport. In the $20,000 class. Call office for appointment to see. CH. 6751. EXCLUSIVE.

HOME ON LAKE
DO YOU FEEL the urge to spread out, get away from crowded areas, relax in comfort on your own ACREAGE? If so we have just the home for you on 11 of the most beautiful acres you ever saw. Lovely home with entrance hall, liv. room, din. room, bkfst. room, modern kitchen, screened porch, 3 bedrms. or 2 bedrms. and den and 2 baths on first floor. Upstairs 2 bedrms. and bath. Basement has play room, 2-car garage, laundry and maid's facilities. Oh yes, don't forget that lake. Yep! it's full of fish. Call office for appointment to see. Call CH. 6751. EXCLUSIVE.

Near Parochial School
WE approach this handsome 4-bdrm., 2-bath white brick home located on the most beautiful landscaped lot, completely surrounded by towering pines that give the feeling of livability and hospitality. Consist of large living room which opens through double French doors to flagstone screened porch, din. room and kitchen connect to double garage. Walking distance to bus. The right price for the right person. Call office for appointment to see, CH. 6751. EXCLUSIVE.

HAYNES MANOR
THE price is right, the location is choice, the construction is superb. White brick Cape Cod home with 3 bedrooms, two baths, breakfast room, kitchen, large living room with screen porch to rear. Such an attractive dining room! The most beautiful wooded lot in Haynes Manor. The best value in the middle twenties on today's market. Don't miss it. Call office for appointment to see, CH. 6751. EXCLUSIVE.

"Just Molly and You"
THIS attractive white brick home is indeed worthy of your closest inspection. It's ideal in its location and charming in its floor plan. Most reasonably priced at $18,500. 2 bedrooms, approx. 22' living room, dining room, modern kitchen, breakfast room, tile bath and a full daylight basement, floored attic, attic fan, and gas heat. Call office for appointment to see. CH. 6751. EXCLUSIVE.

LOTS OF ROOM
THIS 2½-year-old red brick home is strikingly inviting because of its spaciousness, and light, airy atmosphere. 3 bedrooms, 2 baths, entrance hall, living room, dining room, kitchen, are all large. The stairway to attic, large closets and full basement assure you of ample storage space. Reasonably priced at $24,500. Call office for appointment to see. CH. 6751. EXCLUSIVE.

A CUTIE
FOR A CUTIE
IF YOU HAVE a cute little wife who wants a cute little home at low cost to beat high rent, this will suit you. It's most attractive, with living room approx. 17'x24' with fireplace, beautiful kitchen with breakfast area, nice bedroom with bath. Priced at $11,500. Fairly easy to finance. Call office for appointment to see. CH. 6751. EXCLUSIVE.

DUPLEX
LET your home help pay for itself. This lovely home has just what you need with 2 bedrms., den, liv. room, din. room, kitchen, bath, porch downstairs. One bedrm., liv. room, din. room, kitchen, bath and porch upstairs with private entrance. For appointment to see call office CH. 6751. EXCLUSIVE.

BOB DELL REALTY CO.
1 W. Paces Ferry Rd., N.W. CH. 6751

FOR BETTER VALUE
SEE
4253 RICKENBACKER WAY (north Buckhead). Outstanding value at $18,500—GI loan—cash payment $2,775 plus closing. 3-bedrm. brick (2 closets each bedrm.), 2 baths. Beautiful liv. rm. with fireplace, din. rm.; large kitchen with beautiful built-in bkfst. nook. Youngstown dishwasher. Wonderful location.

NEAR EMORY UNIV.
590 CLIFTON WAY, N. E. Lovely 3-bedrm., 2-bath brick, full bsm't, large lot. Excellent financing, $18,750—it's 1 yr. old.

SPRINGDALE HEIGHTS
3203 PINEVIEW DR. 3 bedrms., 1 bath, liv. rm. with fireplace. Tile kitchen, detached garage, level lot. Priced under $14,000. Good terms.

SAGAMORE HILLS
LOCATED ½ MILE N. OF LAVISTA RD. ON CLAIRMONT RD. Beautiful new residential area, all utilities, including street lights. 2—3—4 bedrms., den, 2 bath homes, priced under today's market. Good financing. Make this a must to see. FOR further information regarding these homes call EV. 4122.
Tommy Smith, Jeff Woods
Commercial Trust Co.
Mortgage Guarantee Bldg., Atlanta

NOT A RED CENT
NOT a red cent down to eligible veteran making $70 a week on the last house we have for sale on this street. You need only to pay closing costs of approximately $375.
100% GI LOAN—
$9,495
MONTHLY payments, including taxes and insurance, approximately $67.50. New, neat, modern home with 3 bedrooms, ceramic-tile bath, hardwood floors throughout, spacious kitchen with Youngstown equipment. In Ashford Village near Chamblee. Call Ewell Pope, office, WA. 5477; home, EV. 0686.
ADAMS-CATES CO.
201 Hurt Bldg. Realtors

North Side 135

FIRST SHOWING
Wooded Lot 175x370
BE the first to see this new brick home in North Fulton Park section. Careful planning and quality construction throughout, coupled with beautiful lot make this an outstanding value. Floor plan consisting of entry hall, living room with fireplace, dining room, on rear opening thru sliding glass doors to large screened porch overlooking lot, huge kitchen with dishwasher and breakfast area, paneled den, 2 corner bedrooms, 2 tiled baths. Full concrete daylight basement with 2-car garage, space for recreation room with fireplace, and extra bath roughed in. Don't delay on this one. Priced at $26,500. ROY HEAD, EX. 7502 days, 47-2544 nights.

RANCH-TYPE BRICK
GI Loan Available
2482 N. DRUID HILLS RD. Be sure to see this lovely new home in this popular growing section. Floor plan a model of convenience for family living. Large living room with fireplace, dining room, Youngstown kitchen with breakfast area, Paneled den, 2 corner bedrooms, tile bath, carport, central heating, lot 100x350, walking distance W. D. Thompson School and shopping. $14,500—only $1,450 plus closing costs to qualified veteran. For additional details call ROY HEAD, EX. 7502 days, 47-2544 nights. Exclusive.

MODERN LIVING
MARTIN MANOR
THIS distinctive modern ranch style near grammar school and shopping center is one of the finest 2-bedroom homes built in this popular location. Has flagstone entrance hall, with trellised planting area, 21-foot living room with fireplace, and opening to secluded screened porch at rear, dining room, cheerful kitchen with abundance of cabinets, 15-foot master bedroom, tile bath with tub and shower, auto. gas furnace with blower, attached carport, level fenced lot. This home has a world of appeal and is priced at $15,500. For appointment Call A. H. STURGESS JR. EX. 7502 days, EX. 1270 nights. Exclusive.

EYE-APPEALING
BRICK RANCH HOME
THIS modern home only 2 years old is located in the popular Wildwood section, near trackless trolley transportation, and in the Morris Brandon School district. On a beautiful lot with plenty of play space for children, the home has large living room with fireplace, dining room, beautiful Youngstown kitchen with breakfast nook, 3 bedrooms, 2 tile baths, screened porch, carport, and daylight basement. Because of owner's transfer this quality home is being offered at the special price of $26,000. For appointment to see call A. H. STURGESS JR. EX. 7502 days, EX. 1270 nights. Exclusive.
Spratlin, Harrington & Thomas, Inc.
Realtors. 288 E. Paces Ferry Rd.

ANSLEY PARK
3 BEDROOMS, 2 BATHS
$16,500
THIS brick home is placed on the market for the first time, and only because the owner has purchased a larger home. Very attractive living rm., dining rm., kitchen with automatic dishwasher and full daylight basement with gas furnace, laundry and maid's facilities. The lot is perfectly level and well landscaped. Children's playground equipment embedded in ground and goes with the home. Trackless trolley 300 ft. from house, school bus at front door, and new million-dollar shopping center just 3 blocks away. If these requirements plus this bargain price satisfies your needs and pocketbook I suggest you see this at once, for my personal opinion is it won't last long. Excellent financing with possession after June 1. Call Bob Stanley. WA. 0100; nights, AT. 2000.
Adair Realty & Loan Co.
Realtors WA. 0100 Healey Bldg.

COLONIAL CHARM
3 BR., 2½ BATH, DEN
1ST AD. A lovely old brick located on a well-landscaped, 150-ft. lot in Atlanta's most exclusive section. Large ent. hall, spacious LR. with fireplace. DR. with beautiful hand-painted, scenic wallpaper above chair rail. Ultra mod. kitchen with bkfst. area., elec. dishwasher, laundry facis. and pantry. Large, yellow pine paneled den with perma-stone fireplace. Powder rm., spacious bedrms. with extra amount of closet space, 2 tiled baths, 1 extra large with dressing rm. off master bedrm., perm. stairs to floored attic with attic fan. Full basem't, recreation rm. with fireplace and maid's facls. Central heat. 2-car garage. Priced in the mid sixties. For appt. to see, call Martha Carlton, res. EM. 4865; ofc. CH. 4455.

3578 N. Stratford Rd.
YOU WILL find here not only a very beautiful brick home on a well-landscaped lot, but one of the best constructed homes in the city, even to the smallest detail. All rooms are very large. Ent. hall, lovely liv. rm. with fireplace, DR., paneled den. Hallway separates the front part of the home from the back. 2 bedrms., 2 tile baths, and very large mod. kit. with bkfst. area. Full attic with large attic fan. Full basm't including 2-car garage, workshop, laundry, bedrm., with colored tile bath. 2 screened porches. This is a most desirable location within 2 blks of P'tree Rd. and priced in the mid-thirties. Only 2 yrs. old and just up for sale. For appt. to see call Tom Shoemaker, res. CR. 4952; ofc. CH. 4455.
RUSSELL GREENE RLTY.
CH. 4455 Realtors 2361 P'tree

BRICK BUNGALOW
130 Barksdale Dr., N. E.
NEAR THE PRADO
THREE BEDROOMS
Immediate Possession
$13,000
Worth the Money!
HOMES listed in my office are not open for inspection on Sundays.
SAMUEL ROTHBERG
Realtors
575 Peachtree., N. E.
VE. 0706

ATTRACTIVE BRICK HOME
IN the Collier Road Section. One of the most sought after in Atlanta. Not far from Peachtree Road. Only 4 years old and in excellent condition. One-story with a lifetime asbestos shingle roof, 3 bedrooms, 1½ tiled baths. Cheerful, well arranged kitchen, very pretty dining room, opening onto a large screened porch. Good wall space in living room. Full daylight, clean basement—with garage. Stairway to attic. Fine lot, well developed, overlooking park in rear. A dandy place for children. E. Rivers School District. $19,750. Exclusive sale. Call Mr. Wooding, WAlnut 5477; night, MAin 2797.
ADAMS-CATES CO.
201 Hurt Bldg. Realtors

4 BEDRMS., 2 BATHS
½ BLOCK from PEACHTREE Rd.—$24,500, 2 B. R. first floor, 2 large bedrooms upstairs. Big screened porch overlooking exquisitely developed lot. Recreation room, card room and ½ bath in basement. Forced air gas furnace. Call Edwin Haas, Jr., CH. 8144.

SHERWOOD FOREST
3 BEDRMS., DEN
SPECIAL—Owner moving Saturday, must sell. Beautiful lot 125' landscaped front and rear. Large lovely kitchen, big utility room on main floor, full basement, many other fine features. Have key, will show anytime. J. M. Crain, CH. 7712.
Haas & Dodd, Realtors
Haas-Howell Bldg. WA. 3111

YES, $16,790
3 Bedrms., 2 Baths
Fully Air-Conditioned
By Carrier
$1,790 DOWN — Closing cost included. $103 per mo. for veterans. Easy terms for others.
OPEN DAILY
COME out Moores Mill Rd., N. W., to Ridgewood Heights.
Etheridge & Vanneman
Inc., Rltrs. EX. 7527, 66 Pryor

North Side 135

$16,500
3 BLOCKS to heart of Buckhead. Lot 94x239. 7-room brick bungalow. Air-conditioning unit. Cyclone fenced yard. Servant's facilities. Mrs. Owen EX. 1525 office; EL. 5662 res.

IDEAL LOCATION
BEAUTIFULLY situated on 2¼-acre lot, this new ranch-style brick home has charm as well as quality, 3 bedrooms (one paneled), 2 tile baths, large playroom. School bus at door. Enjoy the privacy and beauty. Mrs. TATUM, EX. 1525 ofc., CH. 5988 res.
LAMB REALTY CO.
REALTORS
374 E. Paces Fy. Rd. "In Buckhead"

6-ROOM, 2½-BATH
WIEUCA RD. BEAUTY
JUST west of Peachtree on perfect 209-ft. lot, smart red brick with wide overhanging eaves, serpentine terrace, screened porch and carport.
SIX large rooms, 2½ lovely baths with glass shower doors, breakfast room, laundry room, large daylight basement, abundant closet space, stairway to storage attic, Venetian blinds, wall-to-wall carpets, inside roll up screens, convenient built-in features. A REAL castle of comfort for 3 or 4 choosey people in a pretty, convenient location. Price $35,000.
FOR leisurely private inspection by appointment any week day call Mr. Duffee, DE. 2549; res., DE. 9915.
Grady Duffee—Realtor
Suite 100 Rutland Bldg. Decatur

GARDEN HILLS
QUALITY white brick, 4 yrs. old, and in perfect condition. Has entry, 3 bedrms., 2 baths, modern kitchen, screened porch, storage attic and a fine daylight basement. Priced below market value, in low twenties. This home is so good we can get a 70% conventional loan. Immediate poss. Mr. Hunter, EX. 2054, VE. 8543.

4 BEDROOMS, 2 BATHS
ANTIQUE brick, only 1 year old, unusually well financed. Morris Brandon section. Under $20,000. T. Venard, EX. 2054. office; EX. 5892. res.
T. VENARD, Bkr.
267 E. Paces Ferry, Rd., N. E.

NEW AND LIVABLE
TWO NEW 3-BEDROOM AND DEN 2-BATH HOMES LOCATED ON EXCLUSIVE VALLEY GREEN DRIVE OFF LORIDANS DRIVE IN PEACHTREE MANOR HEIGHTS. ANTIQUE BRICK, LOTS 100x325 WITH LOTS OF TREES IN SELECT SECTION OF NEW HOMES OF COMPARABLE VALUE. ALL THE WONDERFUL FEATURES MUST BE SEEN TO BE APPRECIATED. IN $30,000 CLASS.
CALL SCRUGGS OR SIMMONS
(EXCLUSIVE)
D. L. STOKES & CO. Inc.
717 VOL. BLDG., AL. 8511
BROKERS

OWNER TRANSFERRED
MUST SELL
HIS lovely 3-year-old ranch-type brick home on Dover Rd. near Morris Brandon and Northside Hi Schools. 3 bedrooms, or 2 bedrms. and den. 2 tile baths, large liv. rm. and din. room on rear overlooking garden. Immaculate and convenient kitchen, disposal unit, brkfst. area, large daylight basement, ideally arranged for 35-ft. recreation room. Laundry facilities. Gas furn. heat, lifetime roof, carport. Priced in the twenties. Call Mrs. Holland, res., CH. 1032; office, CH. 6421.
DEAN McKOY RLTY.
"In Buckhead"

BROOKHAVEN
$495 DOWN—NON-GI
Small Mo. Payments
MODERN NEW HOMES
NATURAL GAS, WATER
SEWER, PAVEMENT
ALSO LARGE LOTS
WALKING distance to shopping center, school and transportation.
TO INSPECT, go to North Druid Hills, turn left on Briarwood Rd. to Briarwood Hills Rd., left to end of the street, then turn right.
DICK DOETSCH CO., BUILDER
EX. 1141 Open eves. until 7

ANSLEY PK. SECTION
FLAGLER AVE., attractive white br. near trans. and school bus. 3 bedrms., 2 full baths, kit. with dishwasher, full bsmt., play-rm., srvt. toilet and ldry. $16,500.

3-BEDRM., 2 BATHS
LOVELY white br. between N. Side Dr. and Howell Mill Rd. Conv. to stores and trans. Level wooded lot approx. 100x400, with barbecue and terrace. 2-car gar. $20,800. Call Hughes Schroder, WA. 2162 or CH. 6612.
LIPSCOMB-ELLIS CO.
Realtors 88 Walton St., N. W.

WEST OF PEACHTREE
240-FT. FRONTAGE
2975 SQUARE FEET
IF YOU are in the market for a spacious 3-bedrm., den, 2-bath home you will be doing yourself a great injustice if you don't see this one. The interior looks like a Hollywood setting, having had thousands of dollars spent on it, so the owner's loss is your gain. 3-room and bath apt. over garage. For appointment, call Harry Beverly, EM. 5677, EM. 4084. EXCLUSIVE.
TURNER REALTY CO.
1112 PEACHTREE

Lovely Martin Manor
$14,900
LUCKY YOU, to assume this GI loan on 3-bedrm. brick home. 2 blks from school. Full daylite basement. Central gas heat, garage, workshop, large rec. rm., 2 open fireplaces. Attic fan, fenced yard. Payments $74 mo. Owner transf. and must have quick sale. Call Eleanor Avard, CH. 7345 res.; LA. 7391 bus.
GENE CRAIG CO.
Realtors Healey Bldg. LA. 7391

Convenient Location
For a Large Family
1432 LANIER PLACE, N. E. Fine brick home on large well-developed lot 103x155 ft. Near Noble bus line, school, and shopping center. Has 2 bedrooms and bath on first floor, 3 bedrooms and bath upstairs. Fine basement with space for 2 cars. Shown by appointment only. Priced $18,500. Call ROBERT CASSELS, DE. 1981. Exclusive sale.
DRAPER-OWENS CO.
Realtors Grant Bldg.

3 BEDRMS., DEN, 2 BATHS
GARDEN HILLS HGTS.
AN opportunity of a lifetime to get a real home in this very popular neighborhood. Home is brick, lifetime roof, central heat in basement. Price includes wall-to-wall carpets, drapes, cornice boards, Venetian blinds, Bendix washer, attic fan. Large, beautiful lot, well landscaped with outside terrace, barbecue grill. If you are looking for a REAL home for only $20,750.
EX. 3241. M. G. BLDG. AL. 7900
WHITEHEAD RLTY CO.

RARE BARGAINS
$1,000 DOWN
2-BEDRM. home. Needs redec., off 14th St. Notes $30.44 mo. Mrs. Duke, AT. 1468.
$1,000 DOWN
CLEAN 3-bedrm. house. Large lot. Owner leaving city. Mrs. Duke, AT. 1468.
$2,000 DOWN
NICE, clean 3-bedrm. frame, on level lot. Notes $58 mo. Vacant. Frances Samples, AT. 5013.
HAMILTON & PITTS BROKERS
AT. 2332 1000 Peachtree

OLDFIELD RD., N. W.
3 BEDROOMS, DEN
A LITTLE house on a quiet street. Shoot to town via N'Side Dr. Morris Brandon and N'Side Hi schools. Will take a $10,000 loan. Mrs. Lamar, CH. 0052.
BAGGETT REALTY CO.
BUCKHEAD CH. 2106

MORNINGSIDE
ON Pelham Rd., pretty 1-sty. br. and stone home. Lrg. liv. rm., din. rm., oversize brkf. rm., nice kit., pantry, util. rm., 3 spacious bedrms., 2 tile baths, lrg. closets, steam heat, good bsmt., ldry. tubs, 2-car gar., beautiful floors and trim. Owner anxious to sell immediately has reduced price. Mrs. Hoegel, WA. 2162 or AT. 4034.
LIPSCOMB-ELLIS CO.
Realtors 88 Walton St., N. W.

4 BEDRMS., 2 BATHS
3227 Roxboro Rd., N. E.
ATTRACTIVE one-story home with side screened porch, on large shady lot, stream across back, ideal for large family or in-laws in home. Price $14,500, small down payment. Owner must sell. Call J. D. Cromer, LA. 0281 off.; EM. 4182, res.
WEYMAN & CO
1202 C. & S. Bank Bldg.

FOR SMALL FAMILY
ATTRACTIVE red brick in young peoples neighborhood, near Buckhead, having entry, liv. room with fireplace, din. room, kitchen, 2 large bdrms., small den, tile bath, screened porch. Level lot. School bus at door. $15,000 class. Mrs. Childress, CH. 9302; Ofc., EX. 6311.
North Fulton Realty Co.
3185 ROSWELL RD. EX. 6311

North Side 135

GARDEN HILLS
50 RUMSON WAY
FOUR DELIGHTFUL BEDROOMS, 2½ BATHS, TWO-STORY BRICK, FULL BASEMENT, ALL LARGE ROOMS, NEAR N. FULTON HIGH SCHOOL AND CHRIST THE KING. OWNER LEAVING CITY. PRICED TO SELL QUICK. CALL JOHN S. KNOX, LA. 0281.
WEYMAN & CO.
1202 C. & S. BANK BLDG.

OFF P'TREE RD.
1500 Sq. Ft.—$13,900
THE OWNER has built a large home and is anxious to sell this 3-bedrm., den, brick home near transp. Available immediately. Call Harris.
Ofc. MA. 3119 Home EM. 3294
COLEY CO.
Rlty. Bkrs. "Do It Now." Candler Bl.

2381 HOWELL MILL RD.
BRAND NEW HOME
GOOD location. 3 bedrms., modern kitchen, liv. rm., din. rm., breakfast room. 90-foot frontage, paved drive and carport. To see call JOHN A. WEST, WA. 5670, EM. 5229.
T. Wayne Blanchard Co.
REALTORS 84 P'TREE

OPEN HOUSE 3 TO 5
4119 Mabry Road, N. W.
TWO-STORY white brick Colonial. Club Estates, three bedrooms, 2½ baths, den, large living room. 3½ acres. $30,000. Immediate occupancy. Call owner for appointment. EX. 2041.

NEAR PACES FERRY ROAD FINE home for a large family, could not be duplicated today for $125,000; twelve acres of land easily worth $25,000; a total value of $150,000.
WILL CONSIDER CASH OFFER
RALPH B. MARTIN CO., AGT.
WAlnut 0627 or ELgin 1367

VERY MODERN California ranch. Redwood exterior, 3 bedrooms, 2 baths, den, living room, kitchen and dining room. Also unfinished basement playroom. Large outdoor living area above ground. Hardwood paneling, many foreign woods in much of house. Extra large fireplace. Newest design throughout. By appointment only. ATwood 0878. Baxter Jr.

2575 RIDGEWOOD ROAD, N. W.
4 BEDROOMS, 2 BATHS
PRICED UNDER $20,000
FOR SALE by owner. liv. room, din. room, large screened porch over carport, paved basement. Large corner lot, 203x203. Assume 4% loan. Interest, principal, insurance and taxes only $115 per mo. BE. 6933.

3987 SKYLAND PL.
5-RM. BUNG., one door off Candler Rd. near Clairmont; assume present GI 4% loan of $8,050 and pay $1,250 for equity. No closing or loan costs. Near new Skyland School. Available June 1st. Out-of-town owner. Call AT. 5154.

3981 REDDING RD.
LATEST in modern living. Beautiful 2-bedrm. home with nice full daylight basement on large 2-acre wooded lot among fine homes. Exclusive. $19.000. Low down payment.
CHATHAM REALTY CO.
AT. 5716 1393 Peachtree

ONLY $12,950
GI RESALE
ASHFORD PARK—Attrac., spotless 2-yr.-old brick and wideboard. 6½ large rms., patio, lovely shady picket fenced grounds. Immed. poss. Owner, CH. 8195.

1653 CHESTATEE DR.
5 RMS. up, 2 rms. down. 2 extra lots. Small cash to handle. Hurry, the price is right. Fussell, DE. 3919; off., LA. 7781.
EAST ATLANTA REALTY CO
498 Flat Shoals

ANSLEY PARK HOME
LOVELY brick, 4 apts., 2 furn. Sep. entr., stoves, refrigs. Income $450 per mo. Priced low for quick sale.
Dowe Rlty. 310 Ivy, EM. 5186

$995 Down Anyone
3-BEDRM. home. Immed. poss. 4% loan. No cl. cst. Mrs. Moss, CA. 6718; WA. 9795. Lewis Ridley Rlty. & Ins., 83 Ivy.

CLUB EST. sect. beaut. new spacious 2-bedrm., den, brick. Level lot, $18,-950. Call Inez Warner.
LUPY CO., Bkr.
3076½ Roswell Rd., CH. 2185-8000

LOOK! Cute 5-rm. house, cool, shady lot. ½ blk. to P'tree, just past Buckhead. Only $10,500. CH. 1215, or WA. 2572.
Robert Thompson, Bkr., Healey Bl.

OWNER TRANSFERRED
3 BDRMS., new section. on trans. Near school. $10,500. 2201 Candler Rd. EX. 6106, DE. 4543.

BRANDON school section. New 3-bedrm., 1 bath brick. Outstanding buy, $17,750. Mrs. E. B. Smith Rlty., 3617 Roswell Rd. CH. 2176-2980.

NEWEST RANCH HOMES, 1 and 2 baths, all extras, top locations, $14,450 to $19,250. Parker & Co., Bkrs., EM. 4706, 306 P de L.

NEW 3-bedroom, bath-and-½ home. Choice location. Well financed. Grady Holbrook. CH. 0883. Holbrook Realty Co. 66 11th St. ELgin 5546

4-RM. home on 5 beaut. acres in Sandy Springs. $8,500. CH. 7354, CH. 5591. Sandy Springs Realty, 6180 Roswell Road.

FOR SALE by owner. Ranch-type home on Club Drive. Three bedrooms, two baths, recreation room. CHerokee 8796.

3 BRs., 2 baths. Mrs. Norman, Bkr. CH. 1383-6822. 77 W. Paces Fy. Rd.
NUTTING REALTY CO.
45 11th St., N. E. VE. 4747

$7,400—$495 down new homes. B'hn. Dick Doetsch Co., EX.1141, EX.2192
D. L. STOKES & CO.
AL. 8511 Volunteer Bldg.

BRICK, 6 rms., bath, $14,750. Tillis Rlty. P'tree Hills, CH. 3014-4335.
NUTTING & COMPANY
Realtors Atl. Fed. Sav. Bldg.

3 BR., 2 baths, $17,500. Holley Rlty., 930 W. P'tree. EL. 3734

723 MYRTLE—9-rm., 2-bath brick. Reas. Vernon Cash, Bkr. AT. 1724.

3 B. R., 1½ baths, $17,750. Nations Rlty., EX. 4407, 3908 P'tree Rd.

4 BEDRMS., 3½ baths. Carswell-Sims Rlty., 1680 P'tree. EL. 5811.

Dinkins Coppage & Assoc. Rlty. Co.
290 Carpenter Dr. — CH. 1090

Denny-Haynie Rlty. Co., Inc.
3100 Roswell Rd., EX. 6518

Northeast 136

AD WILL APPEAR ONLY ONCE
DUE to unusual circumstances owner offers $35,000 home at big sacrifice for cash. West of Peachtree, main thoroughfare Greater Atlanta. Select residential section. Accessible to churches, schools, shopping center, transportation. Seven large rooms, duplex style, three-room terrace apartment. Three baths, full basement, central gas heating. Extra large level lot, fine garden plot (partly planted.) Some woods, spring branch. Yard loaded with shrubs and flowers. Carport and modern chicken house, 210 capacity. Suitable for large family or elderly couple who wish home with income. Address for full information giving phone number, P. O. Box 101, Brookhaven, Ga.

$1,500 DOWN
NO CLOSING costs. Lovely 2-bedrm. home in perfect condition. Cabinet kit., tile bath with shower. Screened porch, garage, large lot. Conv. to Mary Lin and Bass Hi Schools. Poss. on closing. Mrs. Mathews, EX. 7084 res., LA. 7391, bus.
GENE CRAIG CO.
REALTORS HEALEY BLDG.
LA. 7391

OPEN 2 TO 4 TUESDAY
993 NORTH AVE. N. E.
1 BLOCK off N. Highland, convenient to everything; nice looking bungalow, 3 bedrooms, bath. House is very clean and has good floor plan. Owner will carry loan with reasonable cash payment. Asking $12,000. Call Mrs. Sutherland, EX. 3226, or WA. 1511.
J. H. EWING & SONS
65 Forsyth St., N. W. Realtors

NICE BRICK DUPLEX
BROOKRIDGE DR. N. E.
1ST OFFERING. 5 rooms and bath plus 4 rooms and bath. Both vacant, newly painted trim outside, all fresh inside. Completely separate. Concrete basement, tile porch, new roof. 2-car garage, good lot. Only $15,350. Joe Maddox. AT. 6025, or ofc. CY. 6262.
Roy D. Warren Co., Inc.
Brokers 22 Marietta St.

MAGNIFICENT LOT
WHITE BOARD KENTUCKY FENCE—Flowers, shrubs, walks, trees.
280 SISSON AVENUE
A picture of loveliness, 6-room, white wide-board home with double garage, 169-ft. frontage, gas heat. Asking price $13,500. Call Jack Royall, off., CR. 3861; res., DE. 8318.
L. W. MORRIS CO., BKR.
113 Trinity Ave., Decatur

SALE OR TRADE
NEAR CHRIST THE KING AND E. RIVERS SCHOOLS. MODERN 5-rm. home, FHA built, 4½ yrs. old, conv. to everything. $12,750. Terms. Will consider small house in trade. Adams, CH. 3668.
AL EWING REALTY CO.
MA. 3394 1032 HEALEY BLDG.

OPEN 3 TO 5 TODAY
630 SEMINOLE AVE., N. E.
PRETTY 6-rm. br. home. 3 bedrms., auto. gas heat, 2-car gar., excellent condition, conv. to schools, trans., shopping. Very reasonably priced. Mrs. Shackelford. EM. 1538.
LIPSCOMB-ELLIS CO.
Realtors 88 Walton St., N. W.

JOHNSON Est. 3 BR., 2 baths, new, $23,000. Harry Glassman & Co., Bkrs., 1036 P'tree. EL. 6371.

Northeast 136

Forced Sale! $7,000
OWNER leaving city. Conv. N. E. sec. 5-rm. attached brick, 2 bdrms., liv. rm., din. rm., kit., bath with tub and shower, full concrete bsmt., new auto. gas furnace, attic fan. GI loan, $50.94 mo., $1,850 cash. Abraham J. Walcoff, Atty., 904 Atlanta Federal Savings Bldg., AL. 9540.

VACANT — PREWAR, OWNER-BUILT RED BRICK, lovely lot on trolley, scr. front porch, lge. liv. room, dining, br'fast and kitchen, ½ bath, 1st; 4 bedrooms, bath, up. Full concrete basement, shower and ½ bath. Due to illness, owner moved to apment. REALLY FINE HOME. VE. 5257, WA. 9165. BETTER REALTY, 33 PRYOR.

SPECIAL
8 RMS., 1½ bath home near Grady High. Level lot, conv. to bus and shopping. Price $9,500. Clark, VE. 9857, ofc., VE. 6695.
BERRY REALTY CO.
1574 Piedmont Ave. at Blvd.

742 Brookridge Dr., N. E.
OWNER leaving city, will sacrifice 1½-story red brick with furniture. Modern kitchen with GE dishwasher combination, 4 bedrms., 2½ baths, many other features. Offers accepted. VE. 4347; AT. 6797.

SEE THESE
2 NICE brick homes. 3 bedrms, tile bath each, central gas heat. On transp. $11,000 class. Mrs. Rush, EM. 3085, AT. 8606.
ROSCOE GANN RLTY., 312 P de L

BEAUTIFUL SUBURBAN HOME
ALMOST new 3-BR., 2-bath brick; 2-acre lot. MUST BE SOLD. Owner leaving. A bargain.
SPITLER REALTY CO.
2691 Glenwood Ave., S. E. CR. 1426

Northwest 137

DOUBLE VALUE
DON'T MISS
GREENRIDGE ESTATES
HOME SHOW
2 Baths—3 Bedrms.
Screened Porch or Den
Priced from $11,995
CHOICE DEVELOPMENT
ALL CITY CONVENIENCES
Beautiful Bricks
VA AND FHA LOANS
SPACIOUS 3 BEDROOMS, quality oak flooring, central forced air heating system, tile baths, big Youngstown kitchen with breakfast area. Restricted and zoned, paved sts., curb, city st. lights, schools, a variety of building sites to choose from, a perfect location for all the family in this lovely new neighborhood. Open from 12 noon; go north of downtown Smyrna via Access or Old 41 (Route 3) Highways to our sign. Few minutes to Lockheed or Atlanta. Investigate today. You can select from a number of plans, decide on a lot and choose your own color scheme. One-bath homes start at $10,985. LITTLE DOWN to veterans.
GREENACRES BRICKS
GOBER AVE., big 6 rms. with lg. front porch. 1 block from new school, 3 blks. to good trans. From $10,900.
DAYLIGHT BASEMENT
6 RMS.—GARAGE
$10,500. OLIVE Springs Rd., off Access Rd., 2 miles south of Old 41. Big-home value, beautifully finished, little down to veteran. Call McNeal or Potter, CH. 0785, EV. 4854 res.; 8-2651 off.
KENNESAW LAND & INS. CO.
114 Roswell St. Marietta, Ga.

MODERN HOME—
$7,350
5-RM. WHITE bungalow on lrg. lot, in excellent condition. Low down payment, bal. FHA. Bus in front. Also pretty vac. lot on nearby st. for $600. Call Mrs. Hoegel, WA. 2162 or AT. 4034.
LIPSCOMB-ELLIS CO.
Realtors 88 Walton St., N. W.

765 ANTONE ST.
5 RMS., small den, bath, small porch. Asb. siding, good roof. Conv. location. Priced under today's market. Owner leaving city wants quick sale. Only $5,000. Call for appt. Hill, EM. 3093, VE. 6695.
BERRY REALTY CO.
1574 Piedmont Ave. at Blvd.

7 ROOMS—Hardwood floors, central heating, full basement. MAin 0913.

Chamblee-Doraville 138

NAVY OFFICER
GI RESALE
3256 ADDISON DR.—2-bedrm., paneled den brick. Lot 60x180 with trees and stream. L-shaped living-dining rm. $11,000. Owner transferred. Dial 47-3671.

CLEAN 3-bedroom Cape Cod, ideal for children. Assume loan, low down payment, $67.50 monthly. 47-4368.

Grove Park 139

GI SPECIAL
524 JETAL PL. $8,500
MODERN 5-room bung. Hdwd. floors. Spic-and-span inside and out. 65x150 level lot. Paved drive. Garage. GI can buy with $750 cash. Giles, RA. 8378.
CHARLES C. BUTLER, BKR.
1236 Lucile Ave., S. W. RA. 5881

Avondale Estates 140

LAKE FRONTAGE
THIS lovely brick, built only few years ago, has 2 full-tile baths, walk-in closets, 3 bedrms. and den plus entrance hall with wide stairway to big attic suitable for development. Needs redecorating inside and out. Out-of-state owner wants reasonable offer. For appt. call Mr. McMullan, CR. 2149; off., CR. 2606.
Wheat Williams, Realtors, Decatur

CATRON REALTY CO., CR. 6421. Avondale Estates (Twin Oaks Plaza)

Emory 141

BUY GI OR FHA
2604-08 Christmas Lane
MERRY HILLS. Near Emory section. Two beautiful new 6-rm. brick houses. Granite foundation. Just completed. 3 bedrms. or 2 and den, 1½ tile baths, copper pipes. Central gas heat, basement, garage. FHA constructed. Only $16,000 and $16,750. Go to 2198 LaVista Rd., turn left on Christmas Lane between Briarcliff and N. Druid Hills Rd. ROBERT CASSELS, DE. 1981. Office WA. 9511.
DRAPER-OWENS CO.
REALTORS GRANT BLDG.

Druid Hills 142

HOME OR DUPLEX
5 BEDRMS., den, 2 baths; already fixed with second kitchen, good basm't. gas furn., beautiful level lot, near St. Thomas More Schl., transp. Reduced, $20,000. Excl. Mrs. Baird, EV. 5208.

CLIFTON RD.
EXCELLENT BUY—Lovely English red brick on beautiful wooded lot near Druid Hills Golf Course. Three bedrooms, den, 2 baths, attic, basement. Exclusive. Mrs. Barrett, CR. 3483.

DYSON DRIVE
NEW 3-bedrm. brick ranch home. Excl. Mrs. Lilley, EV. 1736.
ETHEL LILLEY, Bkr., EV. 1736
2016 Ponce de Leon Ave., N. E.

EXALT your position by this large seven-room, two-bath home with basement, on nice wooded lot at 874 Artwood Road. Send offer to S. N. Ethridge, Box 547, Montgomery, Alabama. Phone 8023.

LOVELY lge. brk homes. Mrs. Dora Smith Rlty., 1291 Emory. DE. 3883

South Side 143

5 APTS., 3 baths, 14 rms. $1,425.00. Cash, terms. VE. 5257, WA. 9165. BETTER RLTY., 33 Pryor.

Southeast 144

Long, Low Ranch-Type
1839-43 GRESHAM RD. (off Flat Shoals). These 3-bedrm., 1-bath brick homes are nearing completion and will be ready for occupancy soon. Large living room-dining room comb. Beautiful kitchen, ample cabinets, carports. Lots 70x236. Excellent buys at $12,-500 and $12,900. Small cash payment.
CALL EV. 4122.
Tommy Smith, Jeff Woods
Commercial Trust Co.
Mortgage Guarantee Bldg., Atlanta

G. I. Special
718 SCHUYLER ST., S. E., near Chevrolet Plant. Extra nice 5-rm. home. Nice lot, shade trees, garage. $750 down includes all loan cost to GI. Total price only $8,100. Monthly notes approx. $52. Watson, DE. 3122; Off., CR. 2661.
ALEXANDER RLTY CO.
3127 Glenwood Ave., CR. 2661

Sacrifice Price, $6,500
8 RMS., 2 sinks. Concrete basemt. Lot 82x167. See me at once, Mr. Shafer—
BARNES REALTY CO. AM. 4424
607½ Lee St., S. W. RA. 2401

2-BEDROOM brick, modern, part furnished, on bus line, brick garage, $8,750. Owner, 1144 Moreland Drive, S. E. DIxie 7768.

Grant Park 144-A

1144 EDDIE AVE.
REAS. cash, $53 mo., T. and I. Extra clean asb. shingle home. See to appreciate. Fussell, DE. 3919; off., LA. 7781.
EAST ATLANTA REALTY CO.
498 Flat Shoals

RENT FREE
3-RM. terrace apt. pays notes. You live free in 5-rm. brick. Mrs. Howell, AT. 8606, EL. 7669.
ROSCOE GANN Rlty. 312 P. de L.

Southwest 145

NEW THREE BEDROOM HOME, built under FHA, LR, DR, and Kit., lot 80x200, beautiful cabinets in kitchen, hardwood floors, convenient to everything, attractive terms. Nights CR. 1487.
ROLLINS REALTY, INC.
Grant Bldg., CY. 7487

Southwest 145

ADAMSVILLE
3745 BAKERS FERRY RD. Good 5-rm. house, large lot. Fuel-oil heat.
ALSO
3942 BAKERS FERRY RD. on extra large lot. Frame, asbestos siding. Fuel oil heat. You will have to see these to appreciate. Call C. D. Harrell, days, RA. 2186; nights, RA. 0141.

SEE THIS
GOOD 6-rm., 3-bedrm., 1-bath frame, asbestos siding. On large wooded lot. Also extra lot. Has 2-car garage. Near trolley. Let's go see this today. C. D. Harrel, days, RA. 2186; nights, RA. 0141.

53 Howell Dr., S. W.
1 BLOCK off Gordon Rd., attractive 2-bedrm. with comb: living-dining rm., extra large modern kit. Large wooded lot. On transp. and near stores. Price $8,500. Mr. Smith, RA. 2186 days; RA. 5023 nights.
Babb & Greene, Realtors
1386 Gordon St., S. W., RA. 2186

1222 LOCKWOOD DR., near Avon. 5-room brick. Lot 100x150. Price $8,350, easy terms. Neal-Lenhardt Company, Brokers, 1019 Grant Bldg. WA. 2534.

2-BATH BRICK, $10,750
B. R. NIX RLTY., CH. 2117
4001 Buford Hwy., at Candler

West End 146

NOT NEW BUT NICE
5-RM. house, 3 doors to trolley and stores, 2 blocks to Adair School. The price is right. Good financing. Call Fulton, FA. 5562, or FR. 5948. Barns Realty, 607½ Lee St., S. W.

NEW THREE BEDROOM BRICK HOME, GI loan available, beautiful kit. with plenty of cabinets, hardwood floors, convenient to everything. Attractive terms. Nights, AM. 1429.
ROLLINS REALTY, INC.
Grant Bldg., CY. 7487

ATTRACTIVE ranch style 5-room brick with 2 rooms finished upstairs, ideal for an apt. At school, stores and transp. Call DI. 4872. EX. 8007. Holt Realty, 671 Lee St., RA. 0579.

"SPECIALIZING SINCE 1928"
IN SALE OF WEST END AND SOUTHWEST REAL ESTATE
BABB & GREENE, REALTORS
1386 GORDON ST., S. W. RA. 2186

SELL OR TRADE
LOOK at 1682 Emerald Ave., $2,000 below cost. Owner, VE. 5896.

911 OAKLAND DRIVE, near Donnelly. New 5-room brick. $11,000. Neal-Lenhardt Company, Brokers, 1019 Grant Bldg. WA. 2534.

BY OWNER—6-room frame, close to bus lines and school. 450 Atwood St., S. W. AM. 9772.

Cascade Heights 147

AT YOUR SERVICE
SEVERAL nice homes in Cascade Heights and other southwest sections. Efficient, courteous service. Call C. A. LANDERS, RA. 5383; MRS. LAMB, FR. 2769; Mr. Ponder, RA. 1497; Mr. or Mrs. Jenkins, FR. 1608, or call the office.
CASCADE RLTY. & INS.
809 CASCADE AVE., S. W.
RA. 3412 AM. 5673

1703 WEST HAVEN DR.
PREWAR 5-rm. brick, extra clean, near transp. and schools. Price $11,-500.
O. R. MOYER, RA. 8618
DAN SALE, AM. 2031
H. M. RICHARDSON, RA. 7713
FOR these and other listings, see
George L. Wilson, Agt.
RA. 1031 Cascade Rd., S. W.

2143 HIGHVIEW RD.
1½-STORY brick home, 6 rms. and den, 2 baths and daylight basemt. Lot 80x279. Garage and barbecue pit. Ven. blinds and wall-to-wall carpet. See this today. Cy Catlin, RA. 2186 days; WA. 4200 nights.
Babb & Greene, Realtors
1386 Gordon St., S. W., RA. 2186

TRADE FOR CHEAPER HOME
6-ROOM brick ranch home, 2 baths, near Adams Park-Cascade School.
MAULDING REALTY & INS. CO.
RA. 0183 2454 Beecher Rd. AM.4733

"YOU'LL LIKE THE WAY WE DO BUSINESS"
ROWDEN REALTY CO.
1328 Gordon St., S. W. RA. 4137

Sylvan Hills—Capitol View 148

1838 and 1844
BUCKEYE ST.
IN PERKERSON PARK—Cor. Broadwell, 2 blocks from Sylvan Road. 2 new brick homes with 3 bedrooms—1 paneled in polished knotty pine, doors natural colored birchwood. Early American kitchens with space for dining table. Very large dining room and living room. Central gas heating plants. Good, sound construction. FHA inspected. Nice lots, shade trees and clear stream. $12,950. 3 blocks from school, 2 short blocks from trolley and near stores. Call Mr. Wooding nights, MAin 2797; office, WA. 5477. Exclusive.
ADAMS-CATES CO.
201 Hurt Bldg., Realtors

Searching for a Home?
WE HAVE 5 and 6-rm. brick homes, new or old. Conv. schools, stores and transp. Immed. possession.
Simeon L. Steed Rlty. Co.

A FEW 5 rm. brick DOLPHIN Quality HOMES. Conv. to schools, shopping and transp. Fine neighborhood. Price $10,900. Open till dark. Lakewood at Perkerson Rd. CA. 1162.

Lakewood 149

NEW Ranch-style BRICK—DI. 7000 Peachtree Land Co., Brks., Lakewood.

Inman Park 150

VIRGIL ST. $4,500
PRETTY 4-rm., bath, older home, porch. Good shape. Nr. Little 5 Pts., schls. Vacant. Call Mr. Ivie, DI. 5968.
RALPH IVIE RLTY. LA. 7541
349 Moreland Ave., S. E.

Kirkwood 151

123 SISSON AVE.
NICE 2-bedrm. home, gas heat, screened side porch, garage, back yard fenced. Priced $9,750, good financing. Call Mr. Settle, res. EV. 2345.
SHARP-BOYLSTON CO.
Grant Bldg Realtors WA. 2929

GI LOAN
301 ROCKYFORD RD., N. E.
5 RMS., screen porch, level cor. lot, gar., gas heat, lots of shrubbery. $940 down paymt. Nights, CH. 4083.
M. C. PARSONS, BKR.
GRANT BLDG., WA. 1603

BEAUTIFUL WHITE BRICK duplex, 10 rooms; also 4 basement rooms; 3 extra lots, excellent location. Real home. $12,500, $5,800 cash. Owner. DE. 3500.

$500 DOWN
2 BEDRMS. and den. Nearly new. Assume notes. $87.50 per mo. Owner. EV. 5213.

East Lake 152

HERE THEY ARE!
ALMOST completed, several beautiful red brick ranch-type GI-financed homes. They have paved drive, walkway, paved street, large carport, 6 rms. (one pine paneled). Very modern kitchen, large enough to dine in. Plenty of beautiful cabinets, central gas furnace which burns natural gas. Plus auto. dishwasher to make life easier. Located on large landscaped lot. I'm waiting for your call, just tell me when you can see them and I will meet you at your convenience. Exclu. John Wesley Foy, res., MA. 3631; off., DE. 2534.
FORKNER REALTY CO.
Avondale Estates, Ga.

WELL LOCATED
$2,150 Cash, $66 Mo.
BEAUTIFULLY designed 6-room ranch type brick located on large lot surrounded by nice homes, convenient to school and transportation. Three large bedrooms, kitchen with breakfast nook. Built last year. Price $11,850. W. G. Baskin, EL. 8058, home; WA. 0147, office.
Spratlin, Harrington & Thomas, Inc.
74 Mtta. St., N. W., Realtors

LOTS OF LIVING
SPACIOUS 3-bdrm. brick with den, utility room, large kitchen, daylite bsmt., 1,400 sq. ft. in this home. You may select all colors, including bath fixtures. Creek in rear of lot. Price $14,500. GI or FHA financing. This is the chance you've been waiting for. Call Hugh Wakefield, Res., CR. 2244; Bus. DE. 2534.
FORKNER REALTY CO.
AVONDALE ESTATES, GA.

STOP! LOOK! LISTEN!
ONLY $10,500
NEW 2-bedroom brick in Donna Park where all surrounding homes sold for $12,500 or more. Has finished basement, carport, tile bath and attic fan. 10% to vet, 20% other. Call Jackson, RA. 8421; off. LA. 1387.
STARNES-ROBERTS CO.
25 Houston St., N. E. LA. 1387

$795 DOWN ANYONE
NO SIDE NOTES
NICE 3-BEDROOM HOME including refrigerator, elec. stove, blinds. On large 70x380 deep lot on transportation. See 3297 McAfee Rd. at once. Vacant. Call
C. Q. JACKSON, Broker CR. 2484
2369 Blvd. Dr., S. E.

G. I. NO CASH
3902 LONGDALE DRIVE. Go Second Ave. to Leslie J. Steele School, turn right on Longdale, 6-room brick, 3 bedrms., tile bath, lovely kitchen, carport, GE Airwall heating system, insulated and weatherstripped. $13,500. John Ross, CR. 8212. LA. 8671. Home Owners' Company, Bkrs., 18 Auburn Ave., N. E.

BENEFIELD RLTY. CO., Decatur. NEW brick homes. Easy terms to vets. Excell. FHA financing. CR. 1761.

East Lake 152

404 ELEANOR ST.
3-BEDRM. frame, sep. living and dining. Garage. Nice lot. Reas. cash. No loan expense. Exclu. Mr. Greene, EV. 3053; off., LA. 7781.
EAST ATLANTA REALTY CO.
498 Flat Shoals

5-RM. BRICK, nice lot, trees. 4% loan, no cl. cost, reas. cash handles. Mrs. Curry, VE. 8691, WA. 9795. Lewis Ridley Rlty. & Ins., 83 Ivy.

$795 DOWN. Total, $5,750. 5 rms. CY. 4387. Page Rlty., M. G. Bldg.

Decatur 153

NO. DECATUR SPECIAL
$10,500 FOR this charming 6-rm. frame on Woodlawn Ave., just off Nelson Ferry, an older home in excellent condition. Wooded lot 75x150 and conv. to school, churches and transp. Call Mr. Harralson for appt., Off., DE. 3394, CR. 1178.

PARKWOOD SECTION
CHARMING 7-rm. red brick in this choice location, 3 spacious bedrms., den, modern kitchen and bkfst. nook, two full tile baths with showers, full bsmt., fireplace in game room, breezeway to double brick garage. Beautiful landscaped lot 100x200. Exclu. sale. Call Mr. Harralson for appt., Off., DE. 3394; Res., CR. 1178.

1052 BARTON WAY
GI RESALE
OUT Scott Boulevard across N. Decatur Rd., first street to right. Has 2 bedrms. and den. Living rm. and dining rm. combined. Nice equipped kitchen. Stair to storage attic. Wooded lot. Notes $55.25 per mo. include everything. Mr. Towns, DE. 3394, DE. 1284.
Cary Bone Rlty., Realtors
158 Sycamore St., Decatur

SEE
BELVEDERE PARK
RANCH STYLE
BRICK HOMES
1 AND 1½ BATHS
CARPORTS
CENTRAL GAS HEAT
$12,350 TO $12,850
TOP GI AND
FHA LOANS
GO MEMORIAL DR. 1 MILE PAST CANDLER RD. TO BELVEDERE PK.
Jack Embry, EM. 2368
John Prator, AT. 9412
Adair Realty & Loan Co.
Realtors WA. 0100 Healey Bldg.

1 BLK. SCHL.-TROLLEY
PRICE $11,500. 3-bedrm. home on big shady lot and quiet shady street. Conv. to everything. Gas heat, scr. porch.
BRICK HOME
OFF SCOTT BOULEVARD, 3-bedroom home, on beautiful level lot with oak trees, outdoor grill and garage. Price $12,500.
PRICED $9,800
221 LOCKWOOD TERRACE, big shady lot 100x200. Only 2 blocks from trolley.
LOT 125x500
BIG 5-ROOM and bkfst., utility rm. home. Forkner Dr.-Glendale section.
3 BEDRMS., DEN
BEAUTIFUL lot with big trees, large liv. rm. with real fireplace. Picture book kit. Price $15,000. Call Jack Royall, ofc., CR. 3861; res., DE. 8318.
L. W. MORRIS CO., BKR.
113 Trinity Pl. Decatur

Near Winnona School
VERY attractive 3-bedrm. red brick, pretty kitchen with bkfst. area, forced-air gas furnace, large storage attic with permanent stairs, shaded lot, conv. to trolley line. Price only $13,750. Exclu. Mr. McMullian, CR. 2149; off. CR. 2606.
1467 SCOTT CIRCLE
GI resale, 2 bedrms., tile bath, gas heat on lot 100 ft. About $1,400 cash, bal. $64 mo. including tax and ins. Medlock School district. Mr. Robinette, DE. 1437; off., CR. 2606.
BARGAIN SURE
ON Woodlawn Ave. within 2 blocks Ponce de Leon and Parochial School. Conv. to trolley. Walking distance to Decatur shopping center. 6 extra large rms. plus bkfst. room on wooded lot 75 ft. wide. Total price $10,500. Mr. McMullan, CR. 2149; off., CR. 2606.
Wheat Williams, Realtors
119 E. Ponce de Leon. Decatur

3 BEDRMS., 2 BATHS
WINNONA PARK
AATRACTIVE brick home right at trackless trolley and near good school. It has large enclosed porch, living room, dining room, kitchen with dining area and utility room attached, besides, 3 generous-size bedrooms and 2 baths. Insulated and weatherstripped; automatic gas furnace. Owner leaving city only reason for selling. Price $19,000. Glad to give full details. Exclusive sale. Mr. Matthews, VE. 9776 home or
Haas & Dodd, Realtors
Haas-Howell Bldg. WA. 3111

FULL BASEMENT
$15,650
LOVELY 3-bedrm., 1-bath brick, located on lot 140-ft. frontage with small stream. Perm. stairs to attic. Large living room with fireplace, full-size dining room, screened front porch with metal louvers. This home is 6 years old and in excellent condition. FHA financing.
CALL EV. 4122.
Tommy Smith, Jeff Woods
Commercial Trust Co.
Mortgage Guarantee Bldg., Atlanta

3-BEDROOM BRICK
ON quiet street near Clairmont School and trolley, 6 large rooms, bkfst. room, screened porch, storage attic, full basement, double garage, nice fenced lot. Delightfully convenient location for all the family. Price $18,000.
Shown by Appointment Weekdays
Mr. Duffee, DE. 2549; res., DE. 9915
Grady Duffee—Realtor
Suite 100 Rutland Bldg., Decatur

OFF CANDLER RD.
AT 125 PARK DR. You will find a white frame home, Colonial style front, on a very nicely landscaped lot. LR, DR, 2 Bedrms, bath, modern kitchen. Priced for only $11,000 and assume GI loan. A desirable neighborhood. Call Tom Shoemaker, Res., CR. 4952; ofc., CH. 4455.
RUSSELL GREENE RLTY.
CH. 4455, Realtors, 2361 Peachtree

NEAR SCOTT BLVD.
SEE 231 Kathryn Ave. from outside then call us for full details on this charming 2-BR. home with exceptionally large LR. Go Ponce de Leon to Scott Blvd., turn left onto Coventry then right onto Kathryn. Excl. sale. Miss Gude, EX. 3886, res.; EX. 2054, ofc.
T. VENARD, Bkr.
267 E. Paces Ferry Rd., N. E.

CHECK THIS
MOST attractively decorated 5-rm. home, for real living pleasure. Large living rm., almost banquet-size dining rm., bkfst. rm. and modern kitchen. Delightful side screened porch; level, fenced backyard. Gas stove and Westinghouse refrig. included. Mr. or Mrs. Green, CR. 2663.
PAUL GREEN REALTY CO.
407 W. Ponce de Leon Decatur

GOOD VALUE
2 Br. Brick $11,200
ON Columbia Dr. within blk. bus and 3 blks. Winnona School. Excellent neighborhood. This 12-yr.-old home in A-1 cond. Gas blower furnace in basement. Garage. About $2,500 cash. Exclusive.
LUTHER F. ALFORD Bkr. DE. 8855
127 E. Ct. Sq. Dec.; home DE. 0422

Owner Transferred
NEAR N. DECATUR RD. Medlock School section. 2-bdrm. frame, like new. Gas heat, tile bath, screened porch. Level lot. GI equity, monthly payment, $50. Mr. Leatherman, EM. 5605, MA. 3680.
UNITED REALTY CO.
676 N. Highland at Ponce de Leon

LOVELY BRICK HOME
3 BEDRMS., TILE KITCHEN, CENTRAL HEAT, perm. stairs to attic. Completely insul. Garage and hobby rm. Situated on lovely lot with OUTSIDE FIREPLACE IN PINE GROVE. Already financed with 4% loan. Under $13,000. Mrs. White, DE. 4046; ofc., DE. 5775.
McLain & Peeples,Bkr., 138 Sycamore

G. I. NO CASH
98 MIDLAWN DR., 3-bedrm. brick, tile bath, large lot; carport; central heat; close to school. $12,000. Mthly. notes $80. Go Memorial Dr. to Columbia Dr., then right to Hamilton Rd., then left to Midlawn Dr. Mr. Cook, EV. 7185, LA. 8671. Home Owners' Company, Bkrs., 18 Auburn Ave., Northeast.

623 McKOY ST.
EAST LAKE NEAR SCOTTISH RITE HOSPITAL—Nice 5-rm. home. Scr. porch, fine lot with back fenced. Near all convs. Really a good buy for $9,250. Barrett, VE. 6695, VE. 3186.
BERRY REALTY CO.
1574 Piedmont Ave. at Blvd.

Open for Inspection
4258 GLENN RD. 3 bedrms. Tile bath, lovely kitchen with dining area. Nice lot. Fenced yard. Reasonable down payment and assume GI loan at $55 per mo. Stephens, DE. 9998, CR. 2661.
ALEXANDER RLTY CO.
3127 Glenwood Ave., CR. 2661

Decatur 153

1866 WINELEAS
GO N. Decatur Rd. to Suzanne to Wineleas to see this artistically decorated 5-rm. brick. Shady fenced backyard, breezeway garage, storage rm. Priced $12,750. Smith, WA. 5568; ofc., VE. 6695.
BERRY REALTY CO.
1574 Piedmont Ave. at Blvd.

OWNER TRANSFERRED
LARGE attractive 5-rm. home. Screened porch, fireplace, Ven. blinds, double garage, wooded lot, 75x265; $11,000 class. GI appraised. Nights, DE. 5306; Ofc., DE. 3306.
Clairmont Rlty. & Ins.
145 Clairmont, Decatur

WINNONA PARK
3-Bdrm—Den—$14,750
EXCELLENT cond., pretty lot, 2 bl. to school. Galloway, AL. 3995. Coley Co., Brokers.

262 MAXWELL ST.
CORNER lot, 3 bedrms., gas furnace in bsmt., on transp., near school, shopping and churches. Shown by appt. Hughes, DE. 4337; off., AT. 6391.
Barksdale Rlty., Realtors
North Highland Avenue

6-ROOM brick, 2 bedrooms, pine paneled den, separate dining room, carport, utility room, tile bath, automatic gas furnace, copper plumbing, aluminum screens, large lot, beautiful new neighborhood. Lived in 6 months. Sale by owner because transferred. 1744 Medlock Rd., EVergreen 0972.

GI RESALE—2-bedroom, pine-paneled home, only $200 down, price $8,450. Go to intersection of Memorial Drive, Columbia and Midway, go southeast on Midway one mile, turn right to 213 Columbia Place.

BY OWNER—5-room frame, storm sheated. Extra large kitchen. Garage, nice lot. 1528 Medlock Rd. 2 blocks school, shopping, trans. $10,-000. Terms, EV. 2059.

COVENTRY RD., $2,600 CASH—2-bedroom house, attach. gar., expansion possibilities. Shady level lot, nr. trans., schools. $8,000 F. H. A. commitment. CR. 8519.

RANCH-TYPE, 2 years old, beautifully landscaped; central gas heat; plumbing for automatic washer; 2 large bedrooms. CRescent 6727.

4 ROOMS and bath, $600 cash, assume loan. Notes $41.29 monthly. 4353 South Orchard Drive. EVergreen 8285.

CHOICE N. Dec.-Druid Hills sec. Beaut. 2-BR., den, $11,600. AT. 2660. Chas. LaFontaine, Bk., Healey Building.

Agnes Scott, 3-BR., $9,950. CR. 5835. Bob Blackwell Rlty., Decatur.

DEKALB REALTY CO.
CR. 6411 Decatur CR. 7493

RENTAL property needed. Large list. CR. 3728. Griffith Realty Co.

College Park 154

IDEAL FOR
AIRLINE PERSONNEL
SPACIOUS new 2-bedroom, 2-bath and paneled den red brick. Gas furnace, 2 fireplaces, gas logs, plastic tile Youngstown kitchen, dishwasher, wall-to-wall carpets, attic fan, electric chimes, clothes drier, large double garage and storage room. 100-ft. fenced lot. Near school and transp., 10 minutes drive to airport. Price $25,000.
Shown by appointment weekdays.
Mr. Duffee, DE. 2549; res., DE. 9915
Grady Duffee—Realtor
Suite 100, Rutland Bldg., Decatur

$320 CASH
BRAND-NEW
$45.36 MONTHLY
INCLUDES all conveniences such as: Natural gas, water, sewer, telephone, electricity, city fire and police protection. Efficiently and modernly designed kitchen with custom natural-finished cabinets, auto. washing machine connections, electric exhaust fan, electric clock, auto. hot water. To inspect go S. East Main St. from railroad station to Cherry then turn left and go 5 blocks to Cherry and Willow. Harold Thompson, Bkr., 65 Linden Ave., N. W. CH. 8364, VE. 4300.

7 RMS., 1½ BATHS
ONLY $8,750. Modern home only 4 yrs. old, central gas furn., 2-car garage and carport. Close Grady schl., stores. Level lot. Reas. cash., terms. J. H. Stanaland, AM. 8212, AM. 5711.
J. FRED MILLER Co., Bkr. E. Pt.

3 Rooms, Bath, $3,950
LARGE well-arranged rms., auto. gas heat, connections for auto. washer. Mr. Key, RA. 0045.
DOUGLAS WOOD RLTY.
944 GORDON ST., S. W., AM. 3511

Attention AIRPORT PERSONNEL
SEVERAL homes in College Pk. and vic. For information on buying that home, call Mr. Tucker, CA. 3030.
TUCKER REALTY CO., Realtors
East Point Office, FA. 2676

$320 CASH. Move in a new home. Modern with all conveniences. Harold Thompson, Bkr., 65 Linden Ave., N. W. CH. 8364, VE. 4300.

111 AND 127 TANNER RD.—Two nice, new modern homes. One Mount Vernon type. All conveniences. Must see to appreciate. CA. 1141.

NEWTON ESTATES—8 minutes of Airport. For better quality homes at lower prices. Call Mr. Hudgins, FAirfax 1308.

$395 DN. 6-RM. duplex. 2 kitchens, bath, $4,950. CA. 9949.
Amil J. Gerlock, Bkr., College Pk.

East Point 155

4 Bedrms., Utility Rm.
A 30-FT. GREENHOUSE
KEMMERIDGE DR., STORY-AND-HALF HOME, with 2 bedrms., small den and util. rm. on first floor and 2 nice paneled rms. finished upstairs. Basement gas fur. Garage, storage rm. and huge greenhouse. Beautiful yard with more flowers and shrubs than words can describe. Fish pool and picnic area. Price $15,650. Call Jack Royall, ofc., CR. 3861; res., DE. 8318.

3 BEDRMS., 1½ BATHS
CLARK DR.—Brick home, ranch-type picture window and French door opening onto terrace porch on rear. Full din. rm., big kitchen, level lot with garage and drive. Price $14,750. Call James Preston, ofc., FA. 7474; res., CA. 7385.
L. W. MORRIS CO., BKR.
113 Trinity Pl., Decatur

$500
TOTAL CASH
IMMEDIATE POSSESSION
2598 RANTIN DR.—New 3-bedrm. homes with paved streets and driveways, natural gas, sewer, water, police and fire protection, low insurance and tax rates, good schools and neighbors. To inspect go Main St. in East Point, turn west on W. Washington, then right on Ben Hill Rd., to No. 2788 and turn right on Rantin Dr. Harold Thompson, Bkr., 65 Linden Ave., N. W. CH. 8364, VE. 4300.

819 DE LOWE DR.
VACANT
BRICK home built in 1948. Splendid condition. Large level landscaped lot. Special price includes awnings, venetian blinds, attic fan and mirror over mantel. W. B. Baskin, EL. 8058, home; WA. 0147, office.
Spratlin, Harrington & Thomas, Inc.
Realtors 74 Mtta. St., N. W.

305 E. CLEVELAND AVE.
6 RMS. and bath home, plus 3 rms. and bath terrace apartment. Fenced lot. Immed. poss. Small down payment. MR. WEST, WA. 5670, EM. 5229.
T. Wayne Blanchard & Co.
REALTORS 84 P'TREE

Attention AIRPORT PERSONNEL
WE HAVE several homes in E. Point and vic. From 2 to 5 bedrms. From $4,000 up. From $500 cash up. Be sure to call us for that home. Mr. Tucker, CA. 3030, FA. 2676.
TUCKER RLTY., Realtors, E. Pt.

ONLY FOUR ROOMS
LOW PRICE
1½ BLOCKS churches, schools, trolley. 220 Womack Ave. Neely, AM. 1877, AM. 2561.
J. D. OTWELL RLTY., 609 Ashby

3487 HARRISON ROAD — Newly decorated, 6-room house, tile bath. Furnished, including automatic washer and television. Corner lot. 2 blocks from airport and schools. Leaving city. Owner, CAlhoun 0738.

GI RESALE
818 PINEHURST—4 yrs. old, 3 bedrms., den, fenced back yard. Make offer for equity. Assume $8,900 FHA-GI loan. FA. 4053.

414 E. WASHINGTON, Price $8,750. Six rooms and bath.
Call day or night. FA. 1040.
Robt. F. Carroll, Realty, East Point

5-ROOM FHA with full daylight basement, newly decorated. $12,000. Appointment with owner only. CAlhoun 7332, after 6 p. m. week days.

GET your home of tomorrow in Connally Manor. FHA or GI. McLean Co. 521 Legion Way. FA. 9714

TO BUY or rent in East Point, College Park or Hapeville, call CA. 2153.
EAST POINT REALTY CO.

SIX rooms, $40 monthly payments. 931 Ben Hill Road.

Hapeville 156

$295 DOWN
TO ANYONE
$44.44 Per Mo.
(No Closing Cost, Already Financed)
OPPORTUNITY for civilian to buy almost new home on easy terms. Consisting of liv. room, comb. dinette-kitchen, 2 bedrms. and bath, plus utility room, gas heat and Venetian blinds. Located 2 blocks off Union Avenue just past city limits between Ford plant and airport on suburban bus line.
J. H. Leathers, DE. 5508, CR. 3315
Leathers Realty Corp.
125 W. Ponce de Leon Decatur

6 Rms. $95 Down
PLUS closing cost, to qualified GI. This is a real bargain. Worth investigating. FA. 1438. CA. 4961.
JOHN M. HARRIS, Bkr., Hapeville

Hapeville 156

SOLID BRICKS
3109 Stewart Ave. On transp.
642 Gordon Cir., Near School.
3041 Lake Ave., Lifetime Roof.
702 Campbell Cir., Nice lot.
THE above are reasonably priced, can be bought on terms. Call Holland, FA. 8238; Jones, FA. 5840; Allen, CA. 6638; Off. CA. 1171.
J. W. BULLOCK, Bkr., Hapeville

Forest Park 157

ON 54 HWY., 1 mile below Conley General Depot, five-room home, asbestos-siding, on large, wooded lot, GI financed. Mo. payments under $45. Call CR. 1138 after 6 p. m.

FOR THRIFTY BUYS. Grady L. Lindsey Rlty., Forest Park, FA. 2859, CA. 7690.

FOR BEST BUYS—FOREST PARK VAN HOUTEN & ASSOC., CA. 8267

East Atlanta 158

$750.00 CASH
$950.00 CASH
NEW GI brick homes 5 rooms, tile bath. Attic. Investigation invited. Call Mr. Rustin, DE. 4505.
GRIFFITH REALTY CO.
Off., CR. 3728 Decatur, Ga.

1065 EDEN—$8,000
WELL-LOCATED nice 5-rm. home. Full basement with basement furnace. 1 blk. church, West school, transp. Small cash to veteran. Mr. Todd, MA. 4272; office, LA. 7781.
EAST ATLANTA REALTY CO.
498 Flat Shoals

RED BRICK—VACANT
MERIDIAN ST. nr. trolley, Whitefoord schl., 5 rms., bath, gas heat, shady lot, $800 cash; needs decor. Only $7,950. Mr. Ivie, DI. 5968.
RALPH IVIE RLTY. LA. 7541
349 Moreland Ave., S. E.

OWNER transferred. 6-room house off Eastland Road, $7,000. MAin 4853.

DUP. 3 rms. ea. Large lot, $7,500. Schumpert, Bkr., WA. 0703, Arc. Bl.

3 BDRMS.—GI homes. Spain Davis Rlty. Co., DE. 4321, 1580 Flat Sh'ls.

GI EQUITY from owner, 2-bedroom, $7,250. EVergreen 3138.

Suburban 159

CITY FARMER
12 ACRES land. Good creek, some bottom land. Nice 2-bedrm. home. Water, elec., bath. Plenty shade trees. Over 1,500 ft. road frontage. Only 8 miles from Candler and Glenwood. Small down payment and assume loan. Stephens, DE. 9998; Watson, DE. 3122, Off., CR. 2661.

FISHERMEN
10 ACRES—1¼-acre lake. Old house. Good well water. Frontage on 2 all-weather roads. House now rented. Good building site on either road. Small down payment, bal. easily financed. Shown any time. Stephens, DE. 9998; Watson, DE. 3122; off. CR. 2661.
ALEXANDER REALTY CO.
3127 Glenwood Ave. CR. 2661

Off Gordon Rd., Cobb Co.
3-BEDROOM, home, almost new, hardwood floors, shower and tub bath; lots of kitchen cabinets. On acre lot. Price $7,500. Terms. Call W. M. Johnson, MA. 3231, AT. 0644.

3 Mi. N. E. Kennesaw
4-ROOM house on acre lot, near Alatoona Lake and Wooten Lake. Cheap. Call W. M. Johnson, MA. 3132, AT. 0644.
JOHNSON LAND CO.
BROKERS HAAS HOWELL BLDG.

2 GOOD BUYS
LIVING RM., 3 bedrms., paneled den, modern kitchen with bkfst. nook. Lot 95x370 for only $11,600. ALSO like new 4 rms. (2 bedrms), attached garage, tile bath with shower, Youngstown kitchen. Approx. 1 acre. Lots of shade trees. GI loan. Price $7,750. Exclu. John Cunningham, DE. 7662; off., CR. 2606.
Wheat Williams, Relators, Decatur

5 Rm. House, 8.9 Acres
OLD STONE MTN. Rd. 4 miles from Decatur. Living rm., dining rm., kitchen, 2 bedrms., shower bath. Has basemt. with shower bath. Screened porch, garage, lots of flowers and shrubbery. Spring, branch. This is a good home. Very cheap at $9,500. Call 43-7914, CR. 6486.
J. M. CAMPBELL, Broker
2139 College Ave., N. E.

You Can't Beat This
GI ONLY 5% and closing cost. 3½ miles N. E. of Decatur. New, 6-rm. ranch type red brick. Pine panel den. Tile bath, carport, utility rm., overhanging eaves, large lot. 2 blocks stores, schools and transp. Priced $11,-750. Mr. Childers, LA. 1117.
L. F. JENKINS RLTY
531 Moreland at Glenwood. DI. 5768

COUNTRY LIFE
5½ ACRES with good 3-bedrm. house, auto. stoker, large barn, orchard, on school bus, 5 mi. northwest of Buckhead.
McElvey Corbett, Bkr.
EX. 4974 — CH. 6255
3626 Roswell Rd., N. W.

118½ ACRES near Norcross and Berkeley Lake. 40 acres in cultivation, 2 tenant houses, 2 springs. Lots of oak and pine timber. Price only $8,950. Call L. O. Lankford, 43-6334.
Adair Realty & Loan Co.
Realtors WA. 0100 Healey Bldg.

GOOD INVESTMENT
NOTHING fancy, but 2 good 4-room and bath houses on 2 acres, renting for $90 mo. Plus 2,800 cap. chicken house. Priced right for quick sale. Frances Samples, AT. 5013.
HAMILTON & PITTS BROKERS
AT. 2332 1000 Peachtree

LARGE 3-RM. HOME
TOTAL PRICE $3,000
$1,000 CASH—$30 mo. Cobb county, near Mableton. Plastered walls, lrg. enclosed back porch. pump in well, nice lot 100x250. Mrs. Sosebee, BE. 7973.

BEN HILL
ONLY $6,750. 5 rms. and bath. Oil f-f, V-blinds, lot 100x474. Transp. at door. Terms. E. K. Bates, EL. 0006. AM. 5711.
J. FRED MILLER Co., Bkr. E. Pt.

¼ Mile Campbellton Rd.
39 ACRES, good 4-rm. house, barn, nice young orchard, 2 streams, pretty lakesite. Price $5,500, terms Little, MA. 4372, DI. 3071.
LITTLE RLTY., 215 FLAT SHOALS

2 ACRES, JONESBORO
MODERN 4-room house and bath. One mile from center of Jonesboro, Highway 54, between Jonesboro and Fayetteville. Sell reasonable. Call Jonesboro 6247, Quentin R. Cash, owner.

10 ACRES, 2 houses, 1 with bath, city water and phone. Close in, only $7,750.
HAPEVILLE REALTY
CA. 7414 Hapeville AM. 2453

COVENTRY RD., well-built 4-yr.-old, 2-bedrm., den, porch home. Druid Hills sch., $11,600. AT. 2660. Chas. LaFontaine, Bkr., Healty Bl.

6-RM. and bath home, scr. porch, 2 attic rms., chicken house, lge. lot. Only $8,000. John Bacheller, Bkr., VE. 8993; WA. 2651, 170 Hurt.

TUCKER GI take up notes, almost new 5-room brick. Call owner, 43-7753 week days after 6. Make offer for equity.

6-ROOM HOME, 3 beautiful acres; central heat, county water, bath. $2,000 equity, 4% loan. Dial 43-6474.

LOTS and acreage tracts, South Gordon Road, Cobb County. Lummus Co., Bkrs., 809 Forsyth Bldg. CY. 7073.

CAMPBELLTON RD., Douglas Co. 770 acres, $35 acre. Hogan, Broker, FR. 2261, Ben Hill.

4-ROOM house. Lot 75x328. Kentucky Avenue, Scottdale. EVergreen 1091.

Acreage tracts, $450 up. MA. 4372. LITTLE RLTY., 215 Flat Shoals

Marietta 161

$75 Down—$75 Mo.
PRICE, $6,990, 3-bedrm. homes now under construction, contemporary design. Paved streets, level lots. Close to stores and school. 1 block transp. to Atlanta and Marietta. Go Clay St. to Bell St. Mrs. D. C. Manly, Bkr., 1409 P'tree, Atlanta, Ga.; Grady Wilson, off. EL. 1622; nights, Smyrna 5-8552; or John R. Smith Jr., EL. 1622 days, VE. 5946 nights or Doris Manly, EL. 1622.

Smyrna 162

DOUBLE VALUE
DON'T MISS
GREENRIDGE ESTATES
HOME SHOW
2 Baths—3 Bedrms.
Screened Porch or Den
Priced from $11,995
CHOICE DEVELOPMENT
ALL CITY CONVENIENCES
Beautiful Bricks
VA AND FHA LOANS
SPACIOUS 3 BEDROOMS, quality oak flooring, central forced air heating system, tile baths, big Youngstown kitchen with breakfast area. Restricted and zoned, paved sts., curb, city st. lights, schools, a variety of building sites to choose from, a perfect location for all the family in this lovely new neighborhood. Open from 12 noon; go north of downtown Smyrna via Access or Old 41 (Route 3) Highways to our sign. Few minutes to Lockheed or Atlanta. Investigate today. You can select from a number of plans, decide on a lot and choose your own color scheme. One-bath homes start at $10,985. LITTLE DOWN to veterans.
GREENACRES BRICKS
GOBER AVE., big 6 rms. with lg. front porch. 1 block from new school, 3 blks. to good trans. From $10,900.
DAYLIGHT BASEMENT
6 RMS.—GARAGE
$10,500. OLIVE Springs Rd., off Access Rd., 2 miles south of Old 41. Big-home value, beautifully finished, little down to veteran. Call McNeal or Potter, CH. 0785, EV. 4854 res.; 8-2651 off.
KENNESAW LAND & INS. CO.
114 Roswell St. Marietta, Ga.

Smyrna 162

JUST OFF ATLANTA ST.
ON FLEMMING. Modern 6-rm. home, all city convs., bsmt., gas heat, nice porch across entire back of house, lge. shady lot $10,750. Terms if desired. Adams, CH. 3668.
AL EWING REALTY CO.
MA. 3394 1032 Healey Building

SIM-FLO Special, only $182.10 cash to anyone, new 2-bedroom homes in Marietta. Call about our wonderful MBI purchase plan. Sim-Flo Sales Corp., Bkr., Roswell Rd. Phones 9-4455, 9-9158, 8-3761, or 8-7859.

LEE ST.—SMYRNA
BEAUTIFUL 6-room home, tile bath, full daylight basement, branch in rear. Lovely residential section. Phone M. H. Tatum, 45-4478 or 45-4503

IT'S DIFFERENT
MUST see to appreciate. 5-rm. and bath, pine-paneled liv. rm. and din. rms., nice fireplace, screened porches, hwd. floors, natural gas, transp. Near churches and schools. Just So. of Smyrna. Call owner, 45-4316.

Investment Property 164

A GOOD INVESTMENT
AT NORTHWEST expressway; 600 feet of frontage, area 200,000 square feet, adjoins property zoned for business. A REAL BUY AT $100 PER FRONT FOOT.
Ralph B. Martin Co., Agt.
WAlnut 0627 or ELgin 1367

NEW
6-UNIT apt. in N. E. section. Tenants furnish own heat. Price $35,000. Call AT. 0885.
Hubert-Taylor Realty Co.
1409 PEACHTREE ST., N. E.

NORTHEAST
12 units, $54,000; rent, $9,000.
16 units, $65,000; rent, $10,800.
4 units, $8,000 down. Good. 8 units. $15,000 down. Good.
CAPITAL REALTY, 22 Marietta
AL. 7345 AT. 1156

TO BUY OR SELL
RENTAL PROPERTY MA. 1505
Ernest L. Miller Co. Br. C&S Bl.

CLIENTS will invest to $50,000 for investment property. Bradley Realty CY. 4105.

CALL us for investm't property. Ragsdale Realty Co., W. P'tree. EL. 1078

6 STORES, Chamblee, $455 mo. income. Drake Rlty., B'head, CH. 5382.

FOR investment property call Davis Rty. Co. Stewart Ave. CA. 1034

Business Property 165

CHOICE LOTS
LOT 100x114. 10th and Fielder St.

LOT 50x175. Ind. zone. W. side of Mecaslin St.

S. E. corner, 108 ft. Expressway by 130 ft. Alexander St. Perfect for used car lot, etc. Frame building. Now rented $350 month.

N. E. corner 14th St. and Techwood Dr. on Expressway. 250-ft. frontage. Easy terms or long lease.
J. O. PARTAIN & CO., BKRS.
513 Vol. Bldg. LA. 2675, CH. 4895

1167 SIMPSON ROAD—Business, comemrcial or apartments, 6-room frame house, fronting 121 ft. north side Simpson Rd. Approx. 496-ft. depth to A. C. L. Railroad. Adjoining Holliway Lumber Co. Price $17,-500. Call C. T. Bell, AL. 1885. RA. 2305.
BELL REALTY CO.
179 Auburn Avenue, N. E.

WEST P'TREE
10-RM. brick, 2 baths, central gas heat. 2-car garage. May handle with $3,000 cash down. Ideal for offices. Duncan, EL. 7119.
FELMER REALTY CO., Realtors
926 West P'tree, EM. 5616

LEE ST., just off W. Whitehall, 76 foot level lot with more frontage avail. Good sign location, good parking, good house that can be used for business or torn down. Mrs. Galbraith, Adams-Cates Co., Realtors, 201 Hurt Bldg., WA. 5477, DE. 1331 res.

391-399-405 MORELAND AVE., S. E. 130-ft. frontage. Zoned for business. Ideal for service station or drive-in market. Mr. Prichett, AT. 6645, off. LA. 7781.
EAST ATLANTA REALTY CO.
498 Flat Shoals

GASOLINE STATION, corner Howard St. and College Ave., N. E. For information on this property, call DE. 3394. Carry Bone Realty Co., 158 Sycamore St., Decatur.

10 RMS., 2 bath, $12,750. Corbin & Co., Bkr., B'head., CH. 6452.

Vacant Lots—Subdivisions 166

PINE LAKE LOT
100x100, nicely wooded, concrete-floored 1-car garage, 1½ blocks from lake, beach, fishing. Street paving paid. City water. Property inherited, live in Florida. Want quick sale. First reasonable offer takes. On premises 1-6 p. m. daily until sold. Hemlock Drive, between Forest and Dogwood.

NICE LOTS
WILL co-operate with contractors. Lots on Burton Rd., Highview Rd., Dodson Dr., Campbellton Rd., Cascade Rd., Shore Dr., Cy Catlin, RA. 2186 days, WA. 4200 nights.
Babb & Greene, Realtors
1386 Gordon St., S. W., RA. 2186

P'TREE BATTLE
RARE offering. Beautiful level lot. Walking distance to E. Rivers School. $9,500. Mrs. Goodhart, res., EX. 7107; ofc., EM. 1535. Exc.
Henry Moog Rlty. Co.
Realtors 1909 P'tree Rd., N. W.

BEAUTIFUL wooded tract with a depth of an entire block, which gives frontage on 2 prominent streets. Has all corners, including paved sidewalk. May be used as 1 large lot or divided into 4 nice lots. Located in East Lake Sec. Priced only $2,750, owner. VE. 8483.

2 ADJACENT vacant lots on Collier Dr., N. W. (off Hightower Rd.). 90 and 75 ft. fronts. Only $1,350 for both lots. All utilities. Mr. Bullard, AT. 1139, AM. 3511.
DOUGLAS WOOD Rlty., Gordon St.

3 BEAUTIFUL wooded lots. Located on Hillside Dr. in N. Tuxedo Park. Each has 150 ft. frontage, approx. 400 ft. depth. Call owner, EX. 6484.

BRIARCLIFF RD.—Large restricted wooded lots. Our sign and plat on property. EX. 7200, CH. 9953, CH. 8866. Payne Realty, Sandy Springs.

4-ACRE wooded lot with stream. P'tree-Dunwoody. $4,500. Will build to your specifications. Burton Rlty. Co., 2794 Pdmt. Rd., CH. 4422.

HEAVILY wooded lot, 80x230 on Sheridan Road, in La Vista Acres. Call 47-4053. Reasonable.

LEVEL LOT, 135x240. BLACKLAND ROAD, NORTHWEST, $3,-500. ATWOOD 8945.

WILL trade lots near Ford plant for land with lake. N. E., 13, Journal-Constitution.

BROOKWOOD HILLS—75x212. E. Thomas, R. H. Bldg., Rltr. AL. 0501.

BEAUTIFUL wooded lot on Tuxedo Terr. 100x200. $4,500. CH. 6098.

PRETTY N. S. duplex. lot. Robert F. Head, Realtor, Healey Bl., WA. 2345.

350-FT. lot, Club Dr., beautiful. Olaf Robinson Rlty., CH. 2996.

100 FT. Herrington Dr., $3,500. Cline Rlty., Buckhead, CH. 7044.

To Exchange 169

5-ROOM house with 3-room terrace apartment to exchange for place of business on well traveled highway. DIxie 2889.

'51 BUICK, dynaflow, original tires. Low mileage, clean, for your equity in 6-rm. brick or duplex. RA. 8378 or RA. 5881.

Farms and Lands 171

NORTH FULTON COUNTY — 20 acres, good 4-room house, electricity and new pump in well, just off paved road, 12 acres sown to pasture, oats, corn, bal. woods. $3,750 and terms to right party.
NORTH FULTON COUNTY, near Alpharetta, 100 acres with 2 houses and a barn, 65 acres open land that can be tractored, 33 acres limed and sown in pasture. Plenty of water and a lake site. Good small cattle farm for $7,500 with terms to right party. Mrs. Galbraith, DE. 1331 res., WA. 5477. ADAMS-CATES CO., Realtors, 201 Hurt Bldg.

100 ACRES, WEST FULTON COUNTY, ALL IN SAW TIMBER, READY TO CUT. $6,500.
CHAS. J. COFER, BROKER
73 Pryor, N.E., CY. 8821, EM. 1163

ROCKDALE COUNTY FARMS—D. R. Hall. Broker. Conyers. Ph. 2852

Resorts 174

LAKE BURTON—$1,250 CASH
3-ROOM cabin with banistered porch and steps. Dressed oak and pine construction, painted white. Mohawk red trim. Main piers concrete blocks. Best asphalt shingle roof. Solid sheathing. Plenty windows. Some furniture and boat. Spring branch two sides of cabin. On lease, 200x550. Directly on lake. One mile Miss Carrie's camp by water. Road not completed. Write or inquire. Ed Silber, Miss Carrie's Camp, Lake Burton, Clarkesville, Ga.

LAKEMONT, GA.
50 ACRES—1,200-ft. lake frontage. Improved with 4-bedrm. res. Sound construction. Sacrifice, $15,000. Some cash, bal. easy. Mr. Pritchett, AT. 6645; office, LA. 7781.
EAST ATLANTA REALTY CO.
498 Flat Shoals

Real Estate Auction 176

WE SELL farms, homes, business properties, vacant lots, anywhere in Georgia or adjoining states. For quick satisfactory results see or write us.
JOHNSON LAND CO., Brokers
Haas-Howell Bldg., Atlanta, MA 3132

WE sell thru-out South at auction. J. L. Todd, 302 W. 3d St., Rome, Ga.

Real Estate for Colored 177

BEST corner in Atlanta for Colored! Dandy 6-rm. brick for home or office. N. E. $2,000 dn. Bob Robinson & Co. AT. 8336. Bkrs. 68 P'tree. CY. 4647.

5 ROOMS, bath, $3,500. Terms. 456 Berkel St., S. W. WA. 2214.

Wanted—Real Estate 180

QUICK ACTION
CASH IN 12 HOURS
FOR YOUR HOME
Any Section or Cond.
CALL MR. BELL.
EM. 5913. EM. 5478

Wanted—Real Estate 180

NEED A CHANGE?
NEED TO SELL?
IF YOUR present home or location isn't adequate or if leaving city and need to sell or trade, just call AT. 4724.
Henry M. Pitman, Bkr.
544 N. McDonough. Decatur

CLIENTS WAITING
WITH CASH for homes in Casc., S. Hills, Cap. View, E. Pt., and vic. QUICK ACTION. Mrs. Wallace, AM. 6300; AM. 6596; AM. 5711.
J. FRED MILLER CO., Bkr., E. Pt.

LISTINGS WANTED
ALL SECTIONS OF CITY
BERRY REALTY CO.
Ofc. VE. 6695; Nite AT. 8174
1574 Piedmont at Blvd.

HAVE customer for brick duplex, N. E. sec., close in. Call Mr. Biggers, VE. 2412, or WA. 1511.
J. H. EWING & SONS
65 Forsyth St., N. W. Realtors

I NEED LISTINGS
TOM ENGLISH, CR. 6486 today, DE. 2880 tonight.
FULTON-DEKALB REALTY
2139 College Ave., N. E.

WANTED — Two-bedroom house, convenient to transportation and stores. Morningside or Emory sections preferred. Large lot and gas furnace. To make sizeable payment and assume GI loan. AT. 7864.

WE SELL more homes than any other real estate firm in Greater Atlanta.
Roy D. Warren Co., Inc.
Brokers 22 Marietta St.

HAVE CASH BUYERS for homes in East Atlanta, Grant Park, East Lake and vicinity. LA. 7781.
EAST ATLANTA REALTY CO.
498 Flat Shoals Ave.

GI RESALES WANTED
J. H. Leathers, DE. 5508; CR. 3315 Leathers Rlty. Corp., 125 W P. de L.

LAND 10 to 250 acres with or without house in 20 miles of Atlanta. CR. 5852. E. E. Hosch, 124 Medlock Rd., Decatur, Ga.

FOR prompt, courteous attention, list your real estate with BURDETT REALTY CO., Realtors, WA. 1011, 175 Peachtree St.

DESIRE 20 acres, subdivision, north of city, in Fulton or DeKalb. P. O. Box 278, Brookhaven, or call EXchange 3692.

LIST WITH US for efficient personal service. CA. 7456, CA. 7738.
Mrs. Vivian Durrett, Bkr., E. Pt.

Southern Mortgage Invest. Corp.
G. I. LOANS
101 W. Howard. Dec. EV. 4521

NEED LISTINGS on S. W. Atlanta homes and lots. Call FR. 2694.
JAS. A. PARKS REALTY CO.

LET US sell your home. Estab. over 60 years. Dargan, Whitington & Conner, 124 Hurt Bldg. WA. 1971.

WE HAVE CUSTOMERS for large and small farms. Call DOZIER LAND CO., Brks. AL. 0774.

SUBURBAN place with small acreage. MA. 9462. Rowe Rlty. Co., 1400 Glenwood.

LISTINGS wanted. The Garlington Co., bkrs., Peachtree Arcade, MA. 6213.

GENE CRAIG CO.
Realtors LA. 7391 Healey Bldg.

SIMMS-DOBBS CO., REALTORS
1542 BOULEVARD AT. 5795

LIST your real estate with us. Haas & Dodd. WA. 3111. Haas-Howell Bldg.

FOR GOOD SERVICE CALL
LA. 8671 HOME OWNERS CO.

FORREST ADAIR REALTY CO.
1901 Peachtree Rd., N. E. EL. 0751

WE NEED LISTINGS, ALL KINDS
PANNELL REALTY CO. WA. 3426

GRAY REALTY CO.
First Nat'l Bank Bldg. WA. 4364

C. E. EDWARDS REALTY CO.
214 P. de L. Rm. 102 AT. 4307

OWNBY REALTY CO.
Peachtree Arcade CY. 7274

BEN SMITH SR., INC.
Bkrs. 1974 DeKalb. EV. 1781

WM. R. JOINER RLTY. CO.
1333 Stewart Ave. AM. 7421

LIST your property with us. W. R. Hoyt & Co., 36 Auburn. WA. 3173.

Listings Decatur, N. E. and Chamblee. N. DEKALB RLTY. CO., 47-4838

Warehouse and Office Space Needed Gross Rlty. Co., 312 P d L. AT. 6326

WE CAN SELL IT. VE. 8295.
CRAWFORD RLTY. CO., 822 PENN

LISTINGS WANTED—LA. 0333
STANDARD RLTY.—428 Seminole

McINTYRE REALTY CO. CY. 8631
Realtors Healey Bldg.

A. B. COX REALTY CO., BROKER
Chamber of Com. Bldg. CY. 3528

CHAPMAN REALTY CO., Realtors
71 Forsyth St., N. W. MA. 1638

Need Listings, All Kinds
H. P. LASETER, Broker, LA. 7391

S. H. McGUIRE REALTY CO.
221 Peachtree Arcade WA. 4304

GATE CITY REALTY CO.
42 Broad St., N. W. LA. 0256

LET ME SELL IT. CA. 4948
J. Gordon Cantrell, Bkr. Col. Pk.

BEN WALL Realty Co. Quick sales. 600 Boulevard, N. E. ELgin 2616

NORWOOD REALTY CO., INC.—Bkrs., 212 Forsyth Bldg. CY. 7441.

LET US SELL or rent your property Lane Realty, Realtors LA. 8495

M. R. Snipes, Broker, DE. 8855
127 E. Court Square, Decatur

LOTS, Northside Listings Needed Conkin Rlty. Co. CH. 5367.

WE WILL sell or rent your property. L. W. Morris, Inc. CR. 3861.

TO SELL your property, call Samuel Rothberg, Realtor. VE. 0706.

LIST your home with Bush Realty Co. EX. 3594.

AUTOMOBILES

Automobiles for Sale 181

BUICK '50 2-door sedan special $215 1950 Plymouth 4-door sedan de luxe, $145 down. 1951 Ford 2-door sedan de luxe $195 down. 1949 Chevrolet 4-door sedan, styleline de luxe, $195 down. 1950 De Soto club coupe $195 down. 1947 Plymouth 4-door sedan $115 down. 1950 Chevrolet 4-door sedan de luxe $143.98 down. 1948 4-door sedan $127 down. 1950 Nash 4-door sedan $155 do. Equitable Credit Corp., 361 P'tree. AL. 1189.

BUICK, '49 2-dr. sedanette, beautiful cond. R. and H., dyn., good tires, low mi., $90 or best offer, or will trade for cheaper car. Bal. monthly. FA. 9059. Bkr.

BUICK—1951 convertible. Dynaflow, radio, heater. Extra clean, good condition. From owner (will help finance). EVergreen 6263.

BUICK, '47 super 4-dr. R. and H., orig. throughout, beautiful cond. $120 or best offer and bal. monthly. FA. 9059. Bkr.

BUICK 1949. Station wagon. Good condition. Price to sell $850. EVergreen 8751, after 6 p. m.

BUICK—1951 4-door, super, straight drive, all accessories. Low mileage. Original owner. 47-3360.

CADILLAC 1949 "61" gray, 4-door sedan. For sale by original owner. Low mileage, excellent condition. Practically new tires, $1,975. 254 Ivy St., N. E.

CADILLAC, 1950 Coupe de Ville. Must sacrifice. Truly a beautiful automobile for particular people. Will sell to highest bidder. No dealers. VErnon 9149.

CADILLAC '50 4-door, 30,000 actual miles, new w. w. tires, exceptionally clean car. See to appreciate. $2,595. Owner, CR. 8582 weekdays.

CADILLAC, '52 62 Sedan, beautiful dark green; one owner; all accessories; A-1 condition; $3,600. CHerokee 7256.

CADILLAC—Easy to pay for. My 1946 nice-looking family car, in good condition. ATwood 0791.

CHEVROLET '47 convertible club coupe, R. and H., maroon finish; was $795, now $625. If you are interested in saving money on a good used car, see us first.
HUGGINS MOTORS
370 West Peachtree MA. 8697

CHEVROLET '51 Convertible, very low mileage, clean, $1,495.
YARBROUGH MOTORS
419 West Peachtree WA. 5165

CHEVROLET, 1952, in excellent condition. Runs and looks like new. Original owner. Reason for selling, purchased new car. FAirfax 5468.

CHEVROLET, 1950, 4-door, de luxe, Fleetline. Extra clean. Must see before 6 p. m. $275 and take up notes. LAmar 6320.

CHEVROLET, 1952, tutone blue. 7,000 miles. Sell or trade for cheaper car. Call Harris, RAymond 5355; or CAlhoun 3138, Agt.

CHEVROLET 1950 Bel-Air. Powerglide. Fully equipped. Good condition, original owner. AL. 4749, 9 to 6. AT. 6789 after 6.

CHEVROLET, '50 2-dr. F'line. R. and H. Extra clean. $1,095. Trade, terms. 538 Flat Shoals Ave., S. E. Broker

CHEVROLET, 1947, 2-door Fleetline. Extra clean. Call Harris, RAymond 5355, or CAlhoun 3138. Agt.

CHEVROLET '51 2-door Styleline, extras, priced to sell, no dealers. Owner. ATwood 6483, after 6.

CHEVROLET, 1946, five-passenger club coupe. Radio. Good condition. $350. ATwood 6682.

CHEVROLET 1941, 2-door. 192 Broad Street, Southwest. WAlnut 0287.

CHEVROLET '51 4-door, heater, $1,495. Bankhead Mtrs., EL. 6010.

CHEVROLET '41 2-dr. $145. Dixie Finance, 738 Spring, N. W.

CHEVROLET 1950 4-door Styleline, $1,285. MAin 7683.

CHEV. '52, $1,295. Central Chevrolet. EX. 4661.

CHRYSLER '51 V-8, 4-door, $1,895. Custom Motors, AT. 4495.

CROSLEYS
A GOOD STOCK OF Used Crosleys
"YOUR ATLANTA DEALER"
LAYFIELD MOTORS CY. 7311

DE SOTO 1953 V-8 FIREDOME SEDAN AND CLUB COUPE. NEW CAR GUAR. TRADE, TERMS. CA. 6694, MR. DAVIS, AGT.

DE SOTO, 1951, hard-top Sportsman, 21,000 miles, extra clean, fully equipped, assume notes. Call after 5 p. m., FRanklin 4740.

DODGE CUSTOM
1947 CLUB—Radio and heater, new tires and very clean. Sacrifice. Only $675. ATwood 2251.

DODGE, 1946, 2-door, A-1 condition, $650, Sell or trade. RAymond 9397.

FORD, 1949 Custom 8, convertible, Sportsman Green, radio, heater, white-wall tires, good condition. $995. CY. 6642 days, DI. 3115 after 6 p. m.

Automobiles for Sale 181

FORD 1953 green station wagon, smart looking, guaranteed 1,700 miles. Radio, heater, other extras. Two months old. Perfectly new condition. Woman's personal car. Leaving city. Sacrifice, $2,315. VErnon 1343.

FORD, '47 conv. coupe. R. and H., W. W. tubeless tires, $795. Beauty.
BOND FINANCE CO.
318 Spring St. AL. 7802

FORD, '50, V-8 Club Coupe. Beautiful condition, one owner, $150 down, small monthly notes, fully guaranteed. Bkr., FRanklin 4976.

FORD, '49, custom "8," r. and h., low mileage, $75 do. or best offer, or will trade for cheaper car. FA. 8959, bkr.

FORD '38 club convertible, excellent condition, must sell, cash only. DEarborn 9627. 2104 Oakview Road, Southeast.

FORD, 1946 Fordor with 1947 motor, like new, lots of extras, undercoated. A bargain at $695. CRescent 4434.

FORD 1950 "6" Tudor, radio, heater, new tune-up and battery. Very reasonable. AT. 2195 evenings.

FORD—1947 "6" 2-door sedan. Clean. Cream. New tires and battery. MAin 6172 after 4 p. m.

FORD—Model A Fordor, excellent condition, 16" wheels. Powell, CR. 5042, after 7 p. m.

FORD 1940 Club Coupe, $225; extras, new front end and transmission. CAlhoun 1376.

FORD '51 Custom 8 2-dr. R. and H., overdrive. $1,195. Burke Mtr. Co., EX. 1551.

FORD—'40 black Fordor, R. and H. One of best in Atlanta. FA. 4469.

FORD—'50 Tudor; one owner, $995. A. M. CHANDLER CO. DE. 5121

FORD '51 Crestliner. R. & H. $350. Barney Peters. AL. 5891.

FORD—'51 Tudor, black; "loaded." $1,395. CY. 7874, agt.

FORD '48 clb. cpe., real sharp. $795. FA. 2628, agt.

HENRY J. '51 "6" late model with trunk, O. D., heater, low mi., beautiful condition. See to appreciate. $90 or best offer, bal. monthly, or will trade for cheaper car. FA. 9059, Bkr.

HENRY J. '51 4-cylinder. $645 Atlanta Kaiser-Frazer AT. 4993

HILLMAN Minx 1950 4-door sedan. White tires. Excellent town transportation. LAmar 3624.

HILLMAN MINX, '51 English, clean. No dealers. CRescent 9547.

HUDSON, 1947, good condition, new tires, overdrive. CRescent 1703.

LINCOLN—A wide choice in the luxury car from 1952 and older models with modest prices and liberal terms. Visit our more convenient location or phone for a demonstration by appointment. Decatur Lincoln-Mercury Co., Inc., 218 E. Ponce de Leon, Decatur. CR. 3322; 891 Virginia Ave., Hapeville. FA. 5266.

LINCOLN, 1952, purchased Dec. 10. Has several 1953 features. 3,200 actual miles, fully equipped. Must sacrifice, 97 B-2 Sanderson St., N. E. AL. 2880. Owner.

MERCURY, '51 conv. Fully equipped. O. D., W. S. tires, low miles. Trade or terms. $1,495. Ask for Ross Towns, agent, FA. 9877, RA. 0761 nights, or can see Sun. at 933 Lee St., S. W.

MERCURY, '52 Monterey. Hard top. Original owner. 4,400 miles, 5 months old. $2,295. Perfect. VErnon 2521.

MERCURYS, '49, '50 and '51s
EDMUNDS MOTOR CO.
AL. 6080 CY. 3601

MERCURY, '52 Monterey. Hard top. Original owner. 4,400 miles, 5 months old. Perfect. VErnon 2521.

MG-TD 1952, BLACK, red leather upholstery, white walls, radio, very low mileage, exceptionally clean, excellent condition. Best offer over $1,500. ATwood 0574.

NASH, 1952 Rambler hard-top convertible. Every accessory Nash makes, including Continental tire mount. Originally sold $2,800. Make me an offer. ELgin 1977 after 6.

NASH Statesman, 1952, Nash Rambler, 1952. Can be seen 742 Ponce de Leon Place, Nash-Kelvinator Sales Corp. ELgin 5516.

NASH, '48 Ambassador sedan, good condition, $475. Cash. EXchange 6260.

NASH '48; one owner, 35,000 miles; exceptionally clean. $695. CH. 3154.

OLDSMOBILE, '46, good condition. Must sell immediately. ELgin 9461.

OLDS, '49, 4-dr. "98." One owner, $220 down. Burton. CA. 3111. Agt.

PACKARD 7-pass., limousine. 17,000 miles, almost new cond. Orig. cost $5,500. Must dispose, make an offer. BE. 4966.

PONTIAC—1947 2-door sedanette. Radio, heater. Very clean. $595 cash. Must sell this week. DIxie 2282.

PLYMOUTH, 1951 Cranbrook Club Coupe. Radio, heater and clean. $1,145. Will trade for car with automatic transmission. Owner, DIxie 6948.

PLYMOUTH—'50 Spec. de luxe, 4-dr. black, new premium W.-S. tires, low mil., one owner, like new. $150 do. or best offer. FA. 8959, Bkr.

PLYMOUTH — 1948 2-door sedan, heater. 40,000 miles; no accident. Excellent condition. ATwood 1748. EXchange 3988.

PLYMOUTH, 1937 2-door, good mechanical condition, good tires, $75, or best offer. Mr. Newton, EVergreen 3757.

PLYMOUTH Cranbrook '53, 1,500 miles, in warranty; heater, directional signals, white walls. Owner, CAlhoun 7513.

PLYMOUTH 1950 2-door. Grey, extra clean. Good condition. From owner (will help finance). EVergreen 6263.

PLYMOUTH '41 Club Coupe. Runs good. Real bargain. First $65 takes it. 475 Pulliam St., S. W.

Plymouth '46 4-dr., R. and H., $575. King, 1886 Buford Hwy., AT. 8776

PONTIAC '48 "6" Station Wagon, was $1,095, now $695. You better hurry if you want this one. We also have a large stock to select from. We probably have one that would suit you, at a price that you can afford to pay.
HUGGINS MOTORS
370 West Peachtree MA. 8697

PONTIAC '46 2-dr. Sedanette. Excellent condition, new brakes. Pay $75 down and small monthly notes. Call Bart. FA. 2629 or AM. 7393.

PONTIAC—'53 Chieftian de luxe 2-dr. fully equipped. Sell or trade under list. Brick Davis, CA. 3111 or AM. 8186.

PONTIAC—'53 Chieftain de luxe 2-dr., fully equipped. Sell or trade under list. Brick Davis, CA. 3111 or AM. 8186.

PONTIAC, 1951, convertible, fully equipped, a real buy at a reasonable price. Call CHerokee 3153 after 6.

PONTIAC '52, radio and heater, excellent condition. Buying new car. Will sell reasonable. CHerokee 1701.

PONTIAC '49 4-dr. sedan, extra clean, R. and H., w. s. tires, must sell immediately. FA. 1230, Bkr.

PONTIAC '46 2-dr. sedanette. Excellent cond. $395. Phone FA. 1230, AM. 7393. Ask for Bart.

STUDEBAKER, '51 Commander 4-dr. Regal dlx., auto. transm., etc. Clean. See to appreciate. $85, or best offer and bal. monthly, or will trade for cheaper car. FA. 9059. Agt.

STUDEBAKER '48 Comm. Starlite club coupe. New appearance. R & H. O. D. Must sell. CH. 6419 after 6 p. m.

STUDEBAKER '49 Champ. R. and H., overdrive. Fine condition throughout. Must sacrifice, $650.

STUDEBAKER '51 Champion. Loaded. A bargain. Chick Barron. CY. 5109.

WILLYS JEEP, 1951. Sacrifice. Excellent condition, new tires, new top, $650. Phone Smyrna 5-5034.

SAVE! SAVE! SAVE!

'46 Dodge convertible	$595
'48 Ford Tudor	$795
'47 Pontiac conv.	$595
'49 Studebaker 4-door	$895
'46 Ford convertible	$695
'49 Ford Tudor	$895
'50 Ford Tudor	$995
'50 Plymouth 2-door	$1,095
'51 Ford Tudor	$1,295
'48 Plymouth 2-door	$745
'49 Mercury 2-door	$995
'49 Ford convertible	$995

23 Other Clean Cars and Trucks
A. M. CHANDLER CO.
"FORD DEALER"
312 W. Ponce de Leon, Decatur
DEarborn 5121

Attention
We Have Bargains Galore
'37 CHEVROLET standard 2-door $149; '40 Buick super 4-door $99; '37 Ford 2-door—nearly new motor, $99; '41 Ford super de luxe 2-door $199; '41 Olds club coupe (she is nice), $199; '42 Studebaker 2-door $199; '42 Ford club coupe, nice job, $299; '42 Buick super 4-door, $199; '42 Ford business coupe, like new, $199; '46 Ford 6-cylinder panel truck $249; '48 Chevrolet canopy express $499; '46 Dodge pickup, extra nice, $299.
C. M. Hall Mtrs., Inc.
1564 DeKalb Ave. EX. 8801

'41 OLDS conv. cpe. R and H	$295
'40 OLDS 4-dr., stand., R and H	$245
'40 FORD dlx., rebuilt mtr.	$395
'41 FORD 2-dr., R and H	$295

LEAKE'S USED CARS
304 Spring St. CY. 6858

FOR GOOD USED CARS
LOW PRICES, CALL
MITCHELL Motors, Inc.
"Your Oldsmobile Dealer"
33 W. P'tree Pl., N. E. CY. 5906

USED cars trucks (your credit is good). Best terms on down payments. We handle our own notes, credits. We install auto glass, $2 up. Crane Used Autos. 270 Edgewood, N. E.

HEMBREE'S USED CARS
$35 DOWN, BALANCE WEEKLY
85 Simpson, blk. off Spring. AL. 7577

BEST CARS AT LOW PRICES. FRANK GRAHAM CO. 590 W. PEACHTREE.

GUARANTEED goodwill used cars. Boomershine Motors. 324 Spring St. AL. 4702.

HARRY SOMMERS USED CARS
86 Hunnicutt at Expressway. CY. 4610

STRICKLAND AND FROST, INC.
320 West Peachtree St AL. 5717

HUB MOTOR CO.
450 Peachtree WA. 9070

FOR BEST BUYS in used cars, see John Davis Buick. E. Point. FA. 8369

ATL. USED CAR DEALERS ASSO.
687 Spring St. EM. 5339

JOHN ALDRIDGE USED CARS
696 Spring St. VE. 1348

HOME OF QUALITY CARS
AT. 8181 700 Spring St.

"LOOK TO BALLENTINE"
637 Spring St. EL. 4348

Automobiles for Sale 181

O'SHIELDS BUICK, 266 W. Ponce de Leon, Decatur. CR. 7466.
SUPERIOR MOTORS. Used cars bought and sold. VE. 1208.
REPOSSESSED cars. No required down paymt. AL. 5234, agt.
SEE R. S. EVANS. CY. 6066. 285 Spring St. at Baker.

Automobiles at Auction 182

BRING YOUR CAR TO BISHOP BROS. AUTO AUCTION
"Oldest and Largest in the South"
2244 STEWART AVE.
PUBLIC SALES
MON., WED., SAT.
NIGHTS—7:30 P. M.
FA 3652 Reserve Numbers CA 9469
MARIETTA auto auction Thurs. and Sat. nights. Phone Marietta 8-2471.
Williams and Slaton auto auction. Marietta 8-2471

Auto Trucks for Sale 185

FORD—1950 pickup. A-1 condition. Private owner. MAin 7689.
FORD '51 1 ton, cab and chassis, F-4, $945. FA. 5521.
PLYMOUTH '40 sedan $95. Robinson & Stephens, 363 Whitehall. LA. 4321.
STUDEBAKER '48 pickup, very clean, good mechanically, $395. Private owner, CRescent 4130.

MAY CLEARANCE
'49 STUDEBAKER, model R5, 112" w. b. with 5½-ft. pickup body, $845
'51 INT., model L-110, 127" w. b. with 7½-ft. pickup body $1,150
'51 STUDEBAKER, model R5, 112" w. b. with 6½-ft. pickup body, $1,025
'46 INT., model K-5, 177" w. b., chassis with cab $525
'48 INT., model KB-8IL, 137" w. b. chassis with 5th wheel, side tanks, trailer conn., hand valves, air brakes, air horns $1,995
'47 MACK, model EHT, 137" w. b. fully equipped $1,250
'50 CHEVROLET, model TK, 161" w. b. w/cab, chassis, 7.00x20 front and dual rear tires $995
'51 MACK, diesel model A51-T, 146" w. b. Fully equipped w/10.00x-22 front and dual rear tires ..$4,790
'52 INT., model LF192, 157" w. b. w/cab, chassis, 10.00x20 tires, tandem axle, auxiliary transm., air brakes, 17,312 actual miles $6,125
'47 INT., KB-5, Chassis w/cab, 7.50x20 front and dual rear tires $445
'48 INT., model KB-5, 159" w. b. chassis w/cab, 12-ft. stake, 7.50x20 dual rear tires $625
'46 FORD, model 699C, 114" w. b. chassis w/cab, 6½-ft. utility telephone body, 6.50x16 front and rear tires $550
'47 FORD, model 79X, 122" w. b. chassis w/10-ft. vanette body, spotlight, heater, 7.00x17 front, 7.50x17 rear tires $729
Many Other Makes and Models
INTERNATIONAL HARVESTER
630 WHITEHALL MA. 4440

REAL VALUES
'46 Chevrolet 1½-ton, cab and chassis $495
'49 Dodge ¾-ton, stake body, $695
'50 Ford F5, 1½-ton, cab, chassis $995
'50 Chevrolet sedan delivery....$895
'50 Dodge ¾-ton express $795
'51 GMC 2-ton, 2-speed axle, $1,295
'52 Ford ½-ton pickup, 6,000, $1,295
A. M. CHANDLER CO.
"FORD DEALER"
312 W. Ponce de Leon, Decatur
DEarborn 5121

Money to Loan 72

JACK TANNER
$1 MILLION DOLLARS TO LOAN
Make Your Own Terms
MONEY ADVANCED IN A JIFFY
WE REALLY MEAN IT!
EASY CREDIT
AUTO-FURNITURE
Regardless of Age or Balance Due We Can Advance the Cash You Need
Your Promise to Pay IS ALL WE ASK!
CERTIFIED FINANCE CO
593 Spring St., N. W.
EM. 1685 EM. 1686
FRONT DOOR FREE PARKING

MEET LEO COSTA

the new manager at
ASSOCIATES LOAN CO.
1044 W. Peachtree St., N. W.
Come in and meet Mr. Costa personally. He can help you answer lack-of-cash problems, quickly, and at low, low rates.
$50 to $1,500
on your CAR—FURNITURE—SIGNATURE
There's plenty of convenient, easy parking, so stop in any time. Ask Leo to take care of those money matters for you right away.
ASSOCIATES LOAN CO.
ATLANTA
1044 W. Peachtree St., N. W.
Telephone ELgin 4492
EAST POINT
608 No. Main St.
Telephone CAlhoun 1158
"WHEN YOU NEED MONEY —CALL ASSOCIATES"

AUTO LOANS
ANY MAKE—YEAR—MODEL
$50-$1,500
1ST-2ND MORTGAGES REFINANCING
Up to $300 on Furniture
Merely drive your car to our office with your ownership papers and drive away in a few minutes with your cash.
EASY PARKING ALWAYS
Delta Loan Corp.
332 Whitehall St., S. W.
AL. 0795
Our East Point Location:
Tri-City Loan Co.
808 So. Main St. CA. 7704

Auto Trucks for Sale 185

BEFORE YOU BUY
SEE the largest stock of good used trucks in the South. All makes and sizes thoroughly reconditioned. Priced to sell. We trade, finance and furnish insurance.
The White Motor Co.
70 BOULEVARD N. E. WA. 8242

THE BEST IN Used Trucks—All Makes
SEE THEM AT
MACK TRUCK CO.
780 Memorial Dr., S. E.
CALL NABOR BROWN, CY. 8087
FOR the best in truck values see our wide selections.
GMC TRUCK AND COACH DIV.
266 Forsyth St., S. W. MAin 1434
Used Trucks, All Sizes. See Stanley
INTERNATIONAL HARVESTER
580 Whitehall, S. W MA. 4440
FOUR trucks, 3 pick-ups. $95-$395. Nash Used Cars, 1073 Memorial. AL. 5989.

Autos and Trucks for Rent 186

HERTZ—World's largest, is famed for dependable service. New cars and trucks by hour, day, week. Drive as your own. Low rate. No minimum. No confusing extras. Gas, oil, insurance included.
Hertz Drive-Ur-Self Stations
Cars—40 Auburn Ave. WA. 9900
Trucks—80 Cain St., N. E. WA. 4590
Trucks—218 Whitehall St. CY. 5581

DIXIE
World's Largest Privately Owned
World's Lowest Rates
DIXIE DRIVE-IT-YOURSELF SYS.
AUTOS
67 N. Pryor St. WA. 1870
TRUCKS
74 Courtland St., N. E. MA. 0371
TRUCK SERVICE
WE SUPPLY trucks for any purpose, all in first-class mech. condition. Reasonable rates. Call WA. 3328. Belle Isle U-Drive-It-Service. 20 Houston St. N. E.

Wanted—Autos, Trucks 187

WE BUY equities and need clean, late model used cars.
LAUGHLIN MOTORS, INC.
1210 N. Main, E. Point FA. 1561
TOP CASH PRICE for your car.
McCLELLAN-JACKSON CO.
400 N. Church or 500 N. Main
East Point
WTD.—Wrecked, burned, junk, used autos, trucks. Any cond. Highest prices. Crane Auto Parts, 268 Edgewood. CY. 1771.
We Buy Clean Cars. Get Our Offer.
MARTIN JOHNSON MOTOR CO.
440 SPRING ST., N. W. CY. 3461
Sell Us Used Cars or Trucks
BISHOP BROS.
489 Spring St., N. W. LA. 3456
TRADE your car on a '50 or '51 Buick from Mitchell Buick, 3130 Roswell Rd., Buckhead. CH. 9446.
WANTED good clean Hudsons.
J. W. Goldsmith, Inc. WA. 7872
WE buy clean cars, all makes, models. City Hall Mt'ss. E. Point. FA. 7575.
CASH FOR CLEAN CARS
WADE MOTORS, 400 Spring, N. W.
WE PAY high for clean cars. Bill Thornton, 1351 Bankhead. BE. 7956

Tractors and Heavy Eqpt. 188

INTERNATIONAL Deisel tractor. Y-9 with front-end loader. Dual rear wheels. ALpine 8216; ATwood 7282. Dorsey.
CATERPILLAR "D-4" hydraulic angle dozer, in good operating condition. ELgin 0709.

Trailers 189

Wilson's For Trailers
LARGEST SELECTION IN THE SOUTH
NEW AND USED
18 TO 52 FT. You can drive 500 miles and still save money at:
WILSON'S
Yes, We Trade for Furniture or What Have You
Buy the Wilson's Way
235 CENTRAL AVE., AT 4 LANE HWY., HAPEVILLE
MAGNOLIA
JUST arrived, this beautiful 41-ft., 2 bedrms. with twin beds for children, '53 model, all-metal, including metal kitchen. An unbelievable low price.
STILL another 29-ft., just arrived, tub, shower, etc.
FROM 24 ft. up. All "beauts," with lower than popular price.
DIXIE TRAILER SALES
BUSINESS SITE, Hwy. 41, on right of hwy., approx. 1½ miles south of 4-lane hwy. FA. 1889. CA. 6138.
SAVE! SAVE! SAVE! ON ALL NEW QUALITY COACHES
New Moon, Roycraft, Kozy Coach, Pan American, Star, Palace, Travello, Nashua, Elcar, Vagabond.
Good Used Trailers. Terms. Trades
ATLANTA TRAILER MART
OPEN SUNDAYS AND EVENINGS
1780 STEWART AVE. CA. 8888
AUTHORIZED DEALER
(4) SCHULT, ALMA, GENERAL, STEWART and PACEMAKER. Also a large selection of used trailers.
TERMS TRADE
M&M TRAILER SALES
2153 Stewart Ave., S. W.
BEFORE you buy see Atlanta's ONLY authorized dealer for Spartan Rollohome, Pacemaker, Mobile and Continental—¼ down, 3 to 5 years on balance at 5% interest on all new trailers.
JOE JONES TRAILER SALES
2535 Stewart Ave. FA. 4173
SPECIAL CLEARANCE
ON ALL USED TRAILERS
1 and 2 bedrooms, some with bath.
CITY TRAILER SALES
2461 STEWART AVE., S. W.
ALWAYS SHOP BEFORE BUYING
Larry's Trailer Sales
THE DEALER THAT INVITES COMPARISON
Across From Dobbins A. F. B.
Marietta 9-6262
BEAUTIFUL new Ventoura homes. Picture windows, all sizes. Some 7-sleepers. Trade for anything.
BUDDY TRAILER SALES
600 Whitehall St. AL. 9425
OPEN NIGHTS UNTIL 9 P. M.
RENT OR BUY
AS low as $133 do. and $25 per mo.
ALLEN TRAILER SALES
2520 Jonesboro Rd., S. E., 1½ mi. S. Lakewood Heights, Hwy. 54
Open 9:30 a. m. to 9:30 p. m.
LIBERTY TRAILER SALES
2479 Stewart Ave. — FA. 1175
Also 3203 Victory Dr., Columbus, Ga.
1947 ALMA, good condition, see anytime. 1035 Cato Street, Northwest. BElmont 1605.
SIX-month-old, 35-foot house trailer. Sacrifice sale. CAlhoun 6286 or VErnon 9089.
PRIVATE party—6-mo.-old trailer. $1,000 under orig. cost. VE. 5115, VE. 0683.
Trailer hitches installed. AAA Welding Co., 496 Courtland. AT 4941.
TRAILERS—$250 TO $5,350
C. F. Light, 2748 Bankh'd. BE. 3611.

Trailer Parts, Accessories 189A

LESLI'S, 1920 Stewart Ave., FA. 2626. Everything for the trailer.

Trailers—Com., Truck 190

JUST $1,975 AT FRUEHAUF
A THREE-compartment tandem tank. 4,935 gallons.
RECONDITIONED
Fruehauf Trailer Co.
733 Park St. Atlanta, Ga.
Phone FRanklin 2633
ASK FOR J. E. PERKINS
FRUEHAUF VANS
30-FT. w/air brakes, high tread tires, good cond., each $850.
FULTON AUTO EXCHANGE
2235 Stewart Ave. CA. 7161

Motorcycles, Mtr. Scooters 191

WILL trade good condition Cushman scooter for something with 4 cylinders and 4 wheels, or sell reasonable. MAin 4631.
CUSHMAN SCOOTER Sales & Serv. BSA and Zundapp Motorcycles
456 North Ave., N. E. VE. 2533
NEW CUSHMAN Motor Scooters $199.50 cash. $46.14 do., $17 mo. Small Motor Center, 1590 P'dmont.
1952 ALLSTATE motor scooter. Excellent condition. Accessories. Call after 4 p. m. ATwood 7968.
1950 HARLEY-DAVIDSON "45." 5,000 actual miles, like new. FRanklin 9196.
AL RODI Royal Enfield Motorcycles 311 Spring St., N. W. CY. 1144
1951 SMALL Cushman motor scooter, $100. DEarborn 9935.

Auto Parts and Accessories 193

NEW ENGINE your car with remfgd. Wizardized engines. Western Auto Stores.
RING and valve job $6. P. O. Box 67, Forsyth, Ga. Phone 6111.
United Motor Exchange
333 Spring St. LA. 8431

Auto Repairing, Painting 194

CHEVROLET SUPER SERVICE
Skilled Mechanics
Up-to-Date Equipment
Time-Saving Special Tools
Modern Paint Shop
Genuine Chevrolet Parts
Body and Fender Work
Out-of-Town Parts Orders Given Special Attention
"The Old Reliable"
JOHN SMITH CO.
Established 1869
530-540 W. P'tree, N. W. EM. 5661

Auto Repairing, Painting 194

DRIVE A LITTLE—SAVE A LOT. East Point Chevrolet Dlr. FA. 2611.
FINEST auto. repair work. Art Wilson Motors, CR. 2676. Broker.

Boats and Motors 195

IMMEDIATE delivery on WOLVERINE boats, Champion and Chris-Craft outboard motors, two 17-foot Chris-Craft runabouts, one 19-ft. Chris-Craft racing runabout, one 21-ft. Duracraft outboard cabin boat with 25-h. p. Johnson (demonstrator). All of these items new '53 models. See them at
ATLANTA OUTBOARD MARINE
192 Broad St., S. W. WA. 0287
JOHNSON MOTORS
Tomahawk and Scatcraft Boats
Fishing Boats. Trailers. Terms
Marine Hdw. Paint. Skis
PARTS, REPAIRS ALL MOTORS
OUTBOARD SALES & SERVICE
802 Pryor St., S. W. LA. 8766
1 Mercury (10 h. p.) motor. 1 Aristocraft boat 1 trailer. All in A-1 shape. Price $550. Can be seen at Ted Ferguson, 1128 Hemphill Ave., N. W. VE. 4017, this week only.
LATE 16-ft. Century inboard runabout; 112 gray engine, complete with cover, $1,650. Can finance. Can be seen Allatoona landing. Will trade. Northside Boat Co., EX. 5128.
13-FOOT Aristocraft De Luxe, with 25 Johnson remote control, speedometer, trailer and cover. Used 4 times. EVergreen 9330. 181 First Ave., Northeast.
WILL trade 1946 Plymouth Opera Coupe, A-1 new tires, for 14-foot Factory Outboard motor, trailer. Pay or take difference. MAin 7402.
11½-FOOT Speedliner, 51 model. Mercury, 10 Hurricane car top carriers. Call ELgin 4806 days; VErnon 8565 after 6 p. m.
12-FOOT Aristocraft 10 Mercury Hurricane, low wheel trailer. Practically new. After 6 p. m., EXchange 8833.
COMPLETE facilities for cruisers. Groover's Marina—Allatoona Lake, Acworth, Ga. "Owens Yacht Dist."
NEW Century 16-ft. Resorter, just arrived. Cutter's, Inc., 1965 Buford Highway, VE. 4771.
JOHNSON SEAHORSE MOTORS
Griffins. 12 North Ave. AT. 3463
JOHNSON MOTORS — STOVALL'S
421 Church St., Decatur CR. 3804
Used Boats, Reasonable Prices
PYRON and GARROW, EL. 0307

USE JOURNAL-CONSTITUTION WANT ADS FOR RESULTS

Automobiles for Sale 181

Downing Motors
SPRING AT THIRD
EM. 5338
OPEN 'TIL 8:30 P. M.
'51 KAISER De Luxe, 4-Dr. overdrive, heater. One owner and clean.....$995
'51 NASH Rambler Station Wagon. R. & H.....$1,095
'40 FORD 4-Dr. "85". Grey, radio and heater.....$295
'48 HUDSON Club Coupe. 6 cyl., black $595
'47 PACKARD 4-Dr. Tan and an excellent buy for...$495
'51 M. G. yellow, lots of extras. Clean $1,250
'51 NASH 4-dr. Ambassador. Green, overdrive. Like new $995
'50 INTERNATIONAL ½-ton P. U. In best of condition $695
'50 CHEVROLET club coupe. Blue, R. & H. Low mileage. $1,050
'50 OLDS "98" 4-dr. Green. Hydra-Matic. R. & H. W. W. tires. A beauty $1,495
'50 STUDEBAKER Champion 2-Dr. $795
'48 FORD club coupe. Maroon. R. and H. $695
'50 FORD pick-up, ½-ton, 6-cyl. Clean as can be $695
'49 NASH 4-dr. Ambassador. One owner. Green....$595
'50 PACKARD 4-Dr. Small series with Ultramatic. Black with w. w. tires.....$900
'48 OLDS "98" Conv. Original black finish, new top, white tires $895
'47 WILLYS station wagon. One owner. Clean.....$600
'51 CHEVROLET de luxe 2-dr. Maroon. R. and H. White wall tires.....$1,295
'51 CROSLEY Station Wagon. R. & H. White wall tires. Really a beauty $595
CARS BELOW AT SIXTH AND PEACHTREE AT. 5774
'48 PACKARD 120 Conv. Cream finish, black top, very pretty.....$795
'53 STUDEBAKER Starlight coupe. Under 300 miles. All extras and $250 under list.
'49 ENGLISH Ford 2-dr. $375
'38 CHEV. 4-dr. From Penna. Drives like a new one $295
'46 CHEV. 2-dr. $475
'41 FORD Opera coupe. Extra clean $375
'41 CADILLAC "62". Beautiful two-tone finish $450
'49 FORD Convertible. Chartreuse with new black top. $795
'48 CROSLEY 2-Dr. Excellent engine $190
'49 SKODA 4-Dr. Made in Czechoslovakia $275
'48 AUSTIN 4-Dr. Very good. $395
Downing Motors
Member Atlanta and National Used Car Dealer Associations

Adams Motor Co.
'52 PONTIAC Catalina. $2,195
'53 FORD Fordor $2,095
'52 FORD Tudor $1,595
'51 CHEVROLET Bel Air. $1,395
'53 OLDS Super "88" 4-dr. Under List
'49 BUICK Super 4-dr. Dynaflow $995
'53 PLYMOUTH 4-dr. Cranbrook ..... Under List
100 Other Cars
501 S. Main CA. 0601-2
'50 GMC ½-ton p/u $595
'51 CHEVROLET ½-ton de luxe cab $795
'51 FORD ½-ton pick-up. Plenty of Panel Trucks
815 S. Main St. FA. 3998
EAST POINT

Today's Best Buys
'40 CHEV. 2-Door..... $295
'41 FORD 5-Pass. Conv..... $295
'51 CHEVROLET 2-Door. Powerglide. R. and H..... $1,395
'49 MERCURY Convertible. R. and H. Overdrive $1,195
Jack Briscoe, Inc.
655 Spring St., N. W.
EL. 0366

2-DAY SALE

		Down Pay't.
'47	FORD 2-dr	$149
'46	DODGE 4-dr.	93
'46	PLYM. 4-dr.	93
'42	MERC. 4-dr	49
'41	CHEV. 2-dr.	43
'40	FORD 2-dr.	43

DIXIE FINANCE CO.
738 Spring St., N. W. (Cor. 4th)
OPEN 'TIL 6 P. M.

1947 OLDS 66
CLUB SEDAN. Hyd. R. and H. Black finish. This is real dependable transportation. Only..... $495
OTHER FINE SELECTIONS
Gouldman-Taber Pontiac
161 IVY ST., N. E. CY. 7366

We still believe that we have some of the best buys in town on our lot.
Come See for Yourselves
Small down payments, easy terms, bank financing.
Huggins Motors
370 West Peachtree, MA. 8697

Automobiles for Sale 181

Dependable Used Cars
352 Spring St., WA. 2505
'52 PLYMOUTH Club Cpe., R. & H..$1,495
'52 PLYMOUTH convertible R. and H..$1,495
'52 PLYMOUTH Cl. Cpe. $1,395
'52 PLY. 4-Dr...$1,495
'51 PLYMOUTH Suburban $1,395
'52 CHEVROLET 2-Door. Heater $1,395
'51 PLY. Cl. Cpe. $1,295
'51 PLY. 4-Dr. $1,295
'50 DODGE 4-dr. $1,095
'51 STUDEBAKER Champion 2-Door..$1,095
'49 DODGE 4-dr....$995
'49 FORD 2-Door. Radio and heater $795
'48 DODGE 4-door .$795
639 W. P'tree St.
VE. 8179
'50 DODGE 4-Dr. $1,095
'51 DODGE 4-Dr. $1,295
'49 DODGE 4-Dr. ..$995
'52 DODGE Club Coupe. $1,545
'49 CHRYSLER Conv. ... $1,045
'50 CHEV. 2-Dr. $1,095
'50 PLYM. Club Coupe.. $1,095
'48 CHEV. 4-Dr.... $745
'52 PLYM. 4-Dr. $1,395
'48 PLYM. Club Coupe.. $795
'51 STUDEBAKER 4-Door $1,095
'46 DODGE 2-Dr. ..$645
Open Evenings at Spring St. Lot
Lander MOTORS
DODGE Plymouth

Cadillac OLDSMOBILE
'51 OLDS "88" 4-dr. Green.
'50 OLDS "98" 4-dr. Black.
'52 OLDS "88" 4-dr. 2-Blue.
'50 OLDS "88" Coupe. Black
'49 OLDS "76" Coupe.
'49 OLDS "98" 4-dr. Green.
'49 OLDS "76" Conv. Red.
'50 BUICK 2-door. Black.
'51 CAD. "62" 4-dr. Blue.
'51 CHEVROLET, 2-dr. Green.
'50 CHEV. Bel Air, 2-Blue.
'49 DODGE Coupe. Black.
'50 DODGE 7-passenger. Black.
'51 FORD 2-dr. Blue.
'51 PLYMOUTH 4-dr. Green.
'50 MERCURY 4-dr. Maroon.
Open Evening 'Til 9 p. m.
Good Selections of Others
Plenty Room to Park and Trade
"You Can Believe"
CAPITAL AUTO CO
(Opposite Biltmore Hotel)
EM. 1661

BRISCOE'S BEST BUYS
'49 CHEV. 2-Dr. Unusually nice car..... $895
'47 MERCURY 2-Door. Radio and heater. Truly a value $695
'51 HENRY J. 2-Door. This car is ready to go. Penny a mile transportation.. $623
Jack Briscoe, Inc.
2908 Peachtree Rd.
CH. 5397

'49 FORD Club Custom Cpe. ..$945
'48 OLDSMOBILE Conv. Cpe. $895
'49 CHEVROLET De Luxe 2-Dr. $995
'51 FORD Custom 8 Club Cpe. ...$1,295
'50 BUICK Special 4-Door $1,195
'51 BUICK Special 2-Door $1,595
'46 MERCURY 4-Door Sedan ..$595
'52 CHEVROLET De Luxe Fleetline 2-Dr. $1,695
'51 HENRY J 6 2-Door..... $745
Strickland and Frost, Inc.
320 W. Peachtree St., N. E.
AL. 5717

1951 PLYMOUTH
CRANBROOK Clb. Cpe. R. and H. Other extras. Orig. finish. This is real nice. Only... $1,295
OTHER FINE SELECTIONS
Gouldman-Taber Pontiac
161 IVY ST., N. E. CY. 7366

1949 CHEVROLET
STYLELINE De Luxe 4-Dr. Sedan. Heater. Other extras. Original blue finish. This is real nice.
Only..... $965
OTHER FINE SELECTIONS
Gouldman-Taber Pontiac
161 IVY ST., N. E. CY. 7366

Auto Trucks for Sale 185

'48 CHEV. 1½-Ton Hydraulic Dump. Excellent tires and O. K. both mechanically and appearance. $795.
SOUTHERN CHEVROLET
245 W. Ponce de Leon
Decatur CR. 6414

Automobiles for Sale 181 Automobiles for Sale 181

360 WILLIAMS ST. (On Expressway)
FORD
451 SPRING ST., N. W.
'42 CHEVROLET. Good sound transportation.... $195
'48 PONTIAC 4-Door. R. and H. Hydra-Matic $795
'49 PLYMOUTH. R. and H. One of the good kind.... $645
'49 CHEVROLET 4-Door De Luxe, white wall tires. An outstanding car..... $945
'50 FORD 4-Door. R. and H. and overdrive $1,095
'50 PONTIAC 4-Door. Hydra-Matic. R. and H. $1,345
'50 CHEVROLET 2-Door $995
'50 FORD Club Coupe $845
'51 MERCURY Club Cpe. R. & H. Overdrive $1,495
'51 FORD 2-Door V-8. R. and H. Overdrive $1,145
'51 DODGE. R. and H. 11,000 miles $1,345
'52 FORD Customline 2-Door. R. and H. Overdrive. Low mileage .. $1,845
'52 PLYMOUTH 4-Door. Nice one $1,445
'52 FORD Victoria Fordomatic. 2-tone paint. R. and H. White wall tires..... $2,045
5—STATION WAGONS TO CHOOSE FROM:
1—'50 FORD
1—'50 CHEVROLET
3—'51 FORDS
$1,195 to $1,595
TRUCKS
'48 CHEVROLET ¾-Ton Chassis and Cab. Extra good.. $495
'48 FORD ½-ton panel. Real clean $545
'50 FORD ½-ton 8 cyl. pickup. R. & H. $895
'51 FORD ½-ton 8 cyl. pickup, w. w. tires $895
Open Evenings Until 9 o'Clock
FINANCE—BANK RATES
BEAUDRY
"Atlanta's Oldest Ford Dealer"
CY. 3424 WA. 3297

PACKARD
"The Best Place To Buy A Used Car"
WE PROBABLY HAVE THE CAR YOU WANT AT THE PRICE YOU WANT TO PAY
'52 PACKARD "200" De L. Sedan. R. and H. Choice of Ultramatic or overdrive. One with 5 new white tires. Both like new.
'51 PACKARD "200" Sedan. R. and H. Ultramatic. 5 new white tirps. Custom seat covers.
'50 PACKARD 8 Sedan. Radio, heater; 1 with overdrive, 1 with Ultramatic.
'49 "145" Sedan. R. and H. New finish, spotless inside.
'51 PACKARD "250" Convertible. R. and H. Ultramatic. Premium white tires. Very low miles.
'47 PACKARD "8" Sedan. R. and H. New tires. Low miles.
'53 CHEVROLET Sedan; 340 miles. White tires, tinted glass. Powerglide.
'53 CHEVROLET Bel Air Coupe. R. and H. White tires, etc. 150 miles.
'51 OLDS "88" Sedan. R. and H. Hydramatic. Only 14,000 miles.
'51 BUICK R. M. Sedan. Dynaflow. R. and H.
'50 BUICK De L. Sedan. R. and H. Dynaflow. Really clean.
'49 DODGE 2-Dr. Sedan. New finish.
Other Makes and Models
ATLANTA PACKARD MOTORS, INC.
385 W. P'TREE AT ALEXANDER CY. 2566

MITCHELL MOTORS
YOUR OLDSMOBILE DEALER
A Product of General Motors
'52 OLDS Super "88" sedan. R. & H. Hyd. Power steering. 7,000 miles $2,495
'52 BUICK Roadmaster sedan. R. & H. Dyn. Power steering, tinted glass $2,295
'53 FORD Ranch Wagon. R. & H. Fordomatic, 700 miles. List price $2,678, sell for $2,375
'49 CADILLAC club sedan, fully equipped $1,795
'52 PONTIAC Chieftain "8" sedan. R. & H. Hyd. $1,895
'52 FORD Custom "8" 2-door. R. & H. Fordomatic $1,795
'51 MECURY Club Coupe. R. & H. Merc-O-matic $1,395
'50 CHRYSLER Royal sedan, fully equipped extra clean $1,195
'48 OLDS 66 Club Sedan. Radio, heater, Hydra-Matic, new w. s. tires $895
33 WEST PEACHTREE PLACE, N. W.
"OPEN EVENINGS 'TIL 9"
CY. 5906
Come in and Browse Around

Glenn Buice Used Cars
Outstanding Values — 40 Years In Atlanta
'50 OLDS "88" 2-dr. sed. R. and H., Hydra. $1,395
'51 PLYMOUTH club coupe. $1,195
'51 CHEVROLET 2-door sedan. $1,295
'50 BUICK Special 4-door sedan. R. and H. $1,295
'49 OLDS "88" 4-dr. R. and H. Hydra-Matic $1,245
'50 PONTIAC "8" 2-door sedan. $1,050
'48 PLYMOUTH special 4-door sedan $795
'47 CHEVROLET club coupe. R. and H. $795
'48 MERCURY convertible club coupe $745
'47 OLDS "98" sedan. R. and H., Hydra-Matic $695
'47 PLYMOUTH 2-dr. Special de luxe $695
'47 FORD V-8 conv. club coupe. R and H. $695
'46 FORD Tudor V-8. R. and H. $595
Glenn Buice, Glenn Buice Jr., Austin Abbott, Charles Upshaw
READY TO SERVE YOU
367 Spring St., N. W. Open 'Til 9 P. M. LA. 1961

'53 MERCURY Monterey Spt. Cpe. Pastel color. Overdrive. All extras. Save..... $400
Strickland and Frost, Inc.
320 W. Peachtree St., N. E.
AL. 5717

If you are interested in buying a good used car, truck or bus, it will pay you to see us first.
Huggins Motors
370 West Peachtree, MA. 8697

Automobiles for Sale 181 Automobiles for Sale 181 Automobiles for Sale 181

"THE OLD RELIABLE"
JOHN SMITH CO.
GET IN THE CIRCLE OF O. K. USED CARS
'50 DODGE 2-Door Sedan. Radio and heater. Good tires..... $1,095
'49 PLYMOUTH 4-Door Sedan. Heater. Original green finish $895
'49 CHEVROLET 2-Door Sedan. Heater. This is a clean car..... $895
'50 CHEVROLET Club Coupe. Radio and heater. Original black finish. Clean..... $1,095
'51 CHEVROLET 4-Door Sedan. Radio and heater. White wall tires. Original black finish. Don't miss this buy. Powerglide..... $1,395
'49 FORD Custom 2-Door Sedan. Heater and overdrive. Practically new tires. This is not a rough car. Clean..... $795
'41 FORD Super De Luxe. Radio and heater. Good transportation..... $245
'49 STUDEBAKER Commander 2-Door Sedan. Radio and heater. Overdrive, Beautiful black finish. White wall tires..... $895
'46 MERCURY Club Coupe. Radio and heater. Excellent buy..... $695
'47 FORD Club Coupe. Original tan finish. Drive this one for only..... $745
Good Selection of Late Model Used Cars.
530-540 WEST PEACHTREE EST. 1869
531-61 SPRING ST. EM. 5661

HIX GREEN Buick Co
Atlanta's Oldest Buick Dealer
TWO LOCATIONS
46 North Ave.
VE. 5466
'53 MERCURY Sport Cpe. R. and H. Overdrive. W. s. w. tires. 2,550 miles ... $2,795
'51 BUICK Super Riviera club coupe. R. and H. Dynaflow drive, white wall tires $1,995
'52 CHEVROLET Styleline De Luxe Sedan. R. and H. Powerglide. 5,600 actual miles $1,795
'49 PONTIAC Chieftain 8 De Luxe 2-Door. R. and H. Starlight drive ... $995
609 Spring St.
Corner of North Ave.
EM. 6026
'52 BUICK Super Riviera. R. and H. Dynaflow, 2-tone grey. Whitewall tires. Very nice car $2,595
'52 PONTIAC Catalina. 2-tone green. Very low mileage. 13,000 actual miles.... $2,395
'51 BUICK Special 4-Door Sedan. R. and H. Straight drive. Whitewall tires $1,795
'52 PLYMOUTH Belvedere. 11,000 actual miles. 2-tone blue ... $1,695
'51 CHEVROLET sedan, maroon; 16,000 miles $1,495
'49 BUICK Super Sedan. R. and H. Dynaflow. Whitewall tires. Gala green $1,295
OPEN EVENINGS
Visit Our New Location
46 North Ave.
HIX GREEN Buick Co
46 NORTH AVE.
VE. 5466

1951 PONTIAC
STREAMLINER De Lx. 6 Sed. Coupe. R. and H. W. w. tires. Many other extras. Straight shift. 21,634 correct miles. We sold this car new and have serviced same. Gladly furnish owner's name. Only..... $1,495
OTHER FINE SELECTIONS
Gouldman-Taber Pontiac
161 IVY ST., N. E. CY. 7366

Auto Trucks for Sale 185

'49 CHEVROLET
2-TON STAKE C. O. E. S. W. B. 2-speed and 8.20 tires all around. Ideal for heavy duty or will make excellent dump truck. Extra clean, both mechanically and in appearance. $595.
SOUTHERN CHEVROLET
411 W. P'tree St.
CY. 8774

HARRY SOMMERS, Inc.
Your Chrysler Plymouth Dealer
FOR 30 YEARS
SPECIAL
'51 CHRYSLER Windsor De Luxe Sedan. Maroon and grey, 2-tone. Scotch plaid upholstering. Radio and heater..... $1,995
'49 CHRYSLER Windsor Sedan. Heater. Blue finish. Excellent condition throughout. A fine family car with real comfort $1,195
'51 CHEVROLET De Luxe Styleline Sedan. Black. Heater, Powerglide. Low mileage $1,495
'51 PLYM. Sedan. Green. R. and H. New seat covers. Looks and drives like new..... $1,395
'50 PLYMOUTH Special De Luxe Sedan. Radio and heater. Black..... $1,095
'48 CHRYSLER N. Y. Blue. R. and H. W. w. tires. Scotch plaid upholstery. One-owner car $895
'50 OLDSMOBILE "98" Sedan. Black. R. and H. New tires. Hydra-Matic drive. A real beauty $1,595
'51 PLYMOUTH Business Coupe. Heater, new seat covers, good tires. Runs perfect. A perfect car for business use or a second car. Our Special price $895
'50 CHRYSLER Windsor Club Coupe. R. and H. Seat covers. Two-tone blue. Real nice $1,495
Ask Anyone
SOMMERS' GUARANTEE DOES WHAT IT SAYS
OPEN EVENINGS TILL 9 P. M.
86 Hunnicutt CY. 4610
AT EXPRESSWAY

'53 FORD Customline Fordor Sedan. Fordomatic and other extras. Save..... $150
Strickland and Frost, Inc.
320 W. P'tree St., N. E.
AL. 5717

'53 PLYMOUTH Cranbrook. 4-door Sedan. Radio-heater. White tires. Save..... $200
Strickland and Frost, Inc.
320 W. P'tree St., N. E.
AL. 5717

Automobiles at Auction 182 Automobiles at Auction 182

PUBLIC AUTO AUCTION
SELL YOUR CAR FOR MORE MONEY
By dealer's demand, Harold Cohn, popular auctioneer, is now associated with us.
We invite all his friends and customers to be here on sale night.
EVERY TUESDAY AND FRIDAY
Night Sale 8 p. m. Night Sale
EL. 9022—EL. 4314
NORMAN-HALL AUTO AUCTION
626 10th St., N. W., Corner West By-Pass

Auto Parts and Accessories 193 Auto Parts and Accessories 193

DIAL LA. 8431
333 SPRING ST.
UNITED MOTOR EXCHANGE
MOTORS EXCHANGED
Brand New or Factory Rebuilt
NO MONEY DOWN — Free Tune Up and Inspection
ONE DAY SERVICE — 10,000 Miles Written Bonded Guarantee
EASY TERMS — Free Pickup and Delivery
EACH MOTOR DYNAMOMETER TESTED
DIAL LA. 8431

Auto Parts and Accessories 193

DON'T FIX IT—EXCHANGE IT
BANK FINANCING AS LOW AS $11.25 MO.
NO CARRYING CHARGE
Open 7 A M to 7 P M

Atlanta's Oldest Motor Exchange
AUTOMOBILE ENGINES
No Money Down
18 Months to Pay
Free Towing
AL.8496
10,000 Miles Bonded Guarantee
MOTOR EXCHANGE, INC., OF GEORGIA
312 SPRING, N. W. AL. 8496

(ADVERTISEMENT)

GET WILDROOT CREAM-OIL, CHARLIE!

Everyone will notice the improvement when you switch to Wildroot Cream-Oil. It grooms your hair without greasiness. Non-alcoholic. Contains Lanolin, so much like the natural oil of hair and scalp. Try a bottle or handy tube today.

WILDROOT CREAM-OIL HAIR TONIC — 29¢ and 59¢

HURRAH

Ollie Reeves

A Rhyme a Day

LONDON, April 23—A hundred men quit work and rest . . . because a little mating-bird . . . has built herself a tiny nest . . . where they were putting up the seats . . . for that great Coronation crowd . . . until the mother-bird completes . . . her work, no building is allowed."

This is a funny world and we . . . no doubt, are funny people, too . . . and sometimes we're surprised to see . . . the crazy things that people do . . . it's not unusual to find . . . some fellow who will risk his life . . . to save a hound, but is unkind . . . to both his children and his wife.

A fellow whom we used to know . . . saved every dollar that he earned . . . but went away, long, long ago . . . and, up to now, has not returned . . . his kinfolks who had been so kind . . . to him, and who expected to . . . be rich, were rather shocked to find . . . he left his fortune to a zoo.

Strange is this earth we're living on . . . strange are the folks who come and go . . . but what conclusion can be drawn . . . from all this nonsense, I don't know.

HOW TO KEEP WELL

By DR. THEODORE R. VanDELLEN

Gastroscope Offers New Hope in Gastritis

Gastritis is a debatable condition. In the strict sense, the word means inflammation of the stomach. The ensuing redness and puffiness have all the earmarks of irritation but there is reason to believe that this irritated state is so common it might be considered normal. For this reason, many physicians refuse to recognize gastritis as a bona fide sickness.

Those who have read the life of William Beaumont will recall that this Army physician had the unique opportunity of studying the appearance of the inside of the stomach of his servant, Alexis St. Martin, who had a permanent opening as a result of a gunshot wound through the abdomen.

The wall of the organ became inflamed frequently after excessive eating and drinking but these changes did not necessarily bother Alexis, which suggests that we are all subject to the same kind of congestion from the many irritants in our daily diet.

The stomach must be able to take it but there are limits to everything. Irritation that follows food poisoning and so called stomach flu, for example, has an unpleasant outcome.

From six to 24 hours thereafter the individual suffers intensely from nausea, vomiting, abdominal distension, and a feeling of fullness.

Chronic gastritis is more vague and may represent the aftermath of years of wear and tear resulting from overindulgence and degenerative changes. Indigestion is a typical manifestation but symptoms vary.

There may be a sense of fullness or pressure in the upper abdomen with or without belching, loss of appetite and weight, fatigue, weakness, nausea, or gas. Pain is described by some as sharp or stabbing; by others, as gnawing or burning.

The diagnosis is difficult to make; X-rays do not offer a clue, nor does a study of the blood or the gastric contents. The only way that the condition of the stomach membrane can be determined is with a peek through the gastroscope. This instrument is a long flexible tube with a light at one end and an eyepiece at the other.

It is passed through the mouth and when the tip enters the stomach and the light is turned on the entire chamber is visible and can be studied in detail. The device is expensive and rarely is found outside large medical centers. Hence its use is confined largely to chronic sufferers of intestinal distress where the cause has escaped detection.

Goren on Bridge

Both vulnerable. South deals.

NORTH
♠ Q 10 5 4
♥ K 10 8
♦ A 6
♣ A J 9 5

WEST
♠ J 9 7 2
♥ Q 6 5 2
♦ Q J 8 3
♣ K

EAST
♠ None
♥ J 9 7 3
♦ 10 7 4
♣ Q 8 7 6 4 3

SOUTH
♠ A K 8 6 3
♥ A 4
♦ K 9 5 2
♣ 10 2

The bidding:

South	West	North	
1 spade		2 hearts	?
4 hearts	Pass	5 diamonds	Pass
5 spades	Pass	6 clubs	Pass
6 spades	Pass	Pass	Pass

Opening lead: Two of hearts.

When adverse distribution has rendered shaky a contract soundly reached in the bidding, strict economy may be dictated in the management of lesser cards such as tens and nines and sometimes even eight spots. The indiscriminate play of a ten cost several declarers their contract when the above hand was played in a recent tournament.

Most pairs chose to play today's hand at six spades, and in several instances went down to defeat. The bidding indicated is regulation in all respects; the only bid calling for comment is North's six club bid. On the surface it may appear to be pointless, inasmuch as a slam is forced in any event by such action. But the point to this ace showing bid in tournament play is that it may enable partner to contract for a slam in no trump, which yields 10 points more and may result in a top score on the particular deal, since each hand constitutes a separate match.

The deuce of hearts was opened, and the nine forced declarer's ace. The play of the king of spades revealed the bad trump break, and declarer realized that he would not be able to ruff out his diamonds and pick up West's trumps. He extracted the spades and then decided to go for the club suit. In doing so, he led the ten of clubs. This was covered by the king, perforce, and declarer was able to build up only two club tricks, which left him one short of his contract.

It will be seen that the proper play from the South hand is the deuce of clubs. Nothing is to be gained by playing the ten first. That card can be used to finesse next time. True enough, proper technique will become material only if West has a singleton honor, but since such a holding is not beyond the stretch of imagination, why not allow for it? Particularly since it can be done at no cost whatsoever.

TOMORROW'S PROBLEM:

As North you hold:

♠ K J 8 6 ♥ 8 5 ♦ 7 5 ♣ A Q J 10 4

The bidding has proceeded:

South	West	North	East
1 spade	Pass	3 spades	Pass

What action do you take?

JUST NUTS

(ADVERTISEMENT)

RHEUMATIC, ARTHRITIS PAIN SUFFERERS ONLY!

Act-On's remarkable success in relieving arthritis and rheumatic pain is because Act-On is a specific medicine for this pain. Formulated solely to relieve normal pain in joints, bones, muscles—so you may work, sleep and be blessed with joyous pain-free hours. Act-On's formula of doctor-approved medicines is the work of one of America's leading medical laboratories. Tests prove Act-On relieves pain very first dose. Put your trust in Act-On as others do. Liquid, $1.25 a bottle. Also in tablets—50 for $1.25. Get Act-On today from your drug-store on money-back guarantee.

TODAY'S CROSSWORD PUZZLE

ACROSS
1 Disclose.
5 Flinch.
10 Grouch.
14 Amo, amas, ——.
15 Dialect.
16 Wife of Zeus.
17 Trust.
19 Of a time period.
20 Freedom of access.
21 Ant-eater.
23 Aromatic ointment.
25 Support for sail.
26 Inspirit.
29 It is: Lat.
32 Damp.
35 Chaney Jr.
36 Kitchen utensil.
39 Seaport, Okinawa.
40 Parties not in power.
42 Girl's name.
43 Berle, Coburn or Pinza.
44 Court order.
45 Madden.
47 Netherlands commune.
48 More refined.
50 A home for Leo.
51 Ponders.
53 Pitcher.
55 Attach lightly.
57 Pulpy fruits.
61 Usher.
65 At all.
66 Radiant with
68 —— me your ears.
69 Oliver J. Dragon.
70 Give out.
71 Skills.
72 "—— of Hoffmann."
73 Wilted.

DOWN
1 Commanded.
2 Solemn assent.
3 Entranced.
4 Everlasting: Arch.
5 Broader.
6 Chem. suffix.
7 Santa Maria, Pinta and ——.
8 Caesar and ——.
9 Surfacing material.
10 Sleeve insignia.
11 Reflects light or heat waves.
12 Sandarac tree.
13 Thwart.
18 Approaches.
22 Colt's mother.
24 Shield.
26 Circus favorite.
27 Mohammedan nymph.
28 Temptation.
30 Reserve.
31 Occupant.
33 Screen.
34 Darnels.
37 Adj. suffix.
38 Tatter.
41 Custodians.
46 Fadiman, Godfrey or Sullivan.
49 Soak.
52 Russian edicts.
54 Automaton.
56 Residua.
57 Tissue.
58 Extra.
59 —— W. Wilcox, poet.
60 Foundation timber.
62 Large volume.
63 Arabian chieftain.
64 Plexus.
67 Bond.

M	E	L	T	O	N		R	A	S	P	U	T	I	N
I	L	E	A	N	A		E	S	T	I	M	A	T	E
R	I	G	G	E	R	S		S	E	N	A	T	E	S
A	D	E		S	E	A	M	I	N	G		A	R	T
D	U	N	S		S	U	E	Z			A	R	A	L
O	R	D	E	R		C	L	E	F		S	I	T	E
R	E	S	T	O	R	E	D		A	M	I	G	E	S
			T	O	U	R		G	R	I	N			
B	E	R	E	T	S		P	R	O	M	I	S	E	D
E	V	E	R		T	A	R	O		A	N	E	L	E
N	I	P	S			M	O	V	E		E	V	E	S
A	D	A		M	O	U	S	E	R	S		E	V	A
R	E	S	T	A	L	L		L	I	T	E	R	A	L
E	N	T	A	I	L	E	D		C	U	R	A	T	E
S	T	E	L	L	A	T	E		A	B	E	L	E	S

Solution to Yesterday's Puzzle

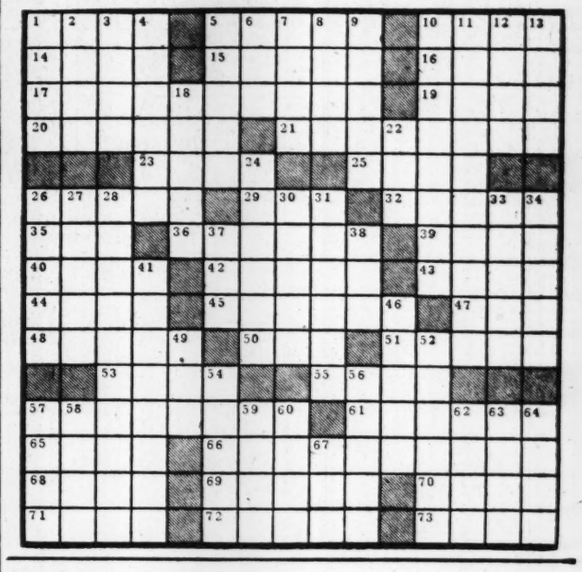

ED SULLIVAN

Maugham Taking 'Last Voyage'

NEW YORK, May 18—Seventy-nine-year old Somerset Maugham in Athens and Instanbul told friends this is my last voyage before my death." . . . Nelson Rockefeller's son, Rodman, and Barbara Ann Olsen have set wedding date, June 17. . . . The Leon Leonidoffs of the Music Hall named her Lori. . . . Eisenhower's atomic advisor, Lewis L. Strauss, to replace Gordon Dean as chairman of the Atomic Energy Commission.

Ed Sullivan

Trygve Lie penning his UN experiences for Macmillan. . . . Jon Lindbergh and Los Angeles U. eyeful Terry Powell serious. . . . Gene Tierney accompanied Aly Khan to Paris and Milan. Jascha Heifetz cables from Lisbon that his hands are not insured.

Charlie Chaplin trying to get film rights of Sean O'Casey's play, "Purple Dust." Sam Wanamaker produced the play in Glasgow. It's a comedy, includes two fantastic characters, Mr. Stoke and Mr. Poges, who get involved with two female Irish "gold-diggers." . . . Dorothy Johnson of the restaurant clan and Joshua weeks picked June 6. . . . The Andrew Elphinstones (cousin of Queen Elizabeth) named him James.

Mrs. Mervyn LeRoy's daughter, Rita, and David May serious. . . . The Jimmy Fidlers called the twins Julie and Judie. . . . Gregory Peck taking golf lessons while filming "The Million Pound Bank Note." His British pro remarked: "He has a good swing, shows signs of becoming a useful golfer."

(ADVERTISEMENT)

SOOTHES PROTECTS RELIEVES BURNS Scalds · Simple Cuts · Minor Skin Irritations Scrapes · Chafe Chap

MOROLINE — WORLD'S LARGEST SELLING PETROLEUM JELLY AT 10¢

(ADVERTISEMENT)

Worry of FALSE TEETH Slipping or Irritating?

Don't be embarrassed by loose false teeth slipping, dropping or wobbling when you eat, talk or laugh. Just sprinkle a little FASTEETH on your plates. This pleasant powder gives a remarkable sense of added comfort and security by holding plates more firmly. No gummy, gooey, pasty taste or feeling. It's alkaline (non-acid). Get FASTEETH at any drug store.

(ADVERTISEMENT)

SUNBURN? FOR Cool, Soothing Relief use fast acting NEURABALM LINIMENT

3 sizes at all Drug Stores

(ADVERTISEMENT)

CHILDREN SLEEP AWAY CONSTIPATION WORRY!

When constipation occasionally upsets little stomachs, children often act up, or sulk because they feel miserable, can't eat or sleep right. That's why wise mothers give Syrup of Black-Draught whenever youngsters suffer digestive upset from constipation. Its wonderful laxative action can help sweeten such sour stomach, too! Then how dispositions improve!

Laxative-Stomach Sweetener Works Overnight!

Syrup of Black-Draught tastes honey-sweet, so children take it eagerly. Made of nature's pure vegetable herbs—acts thoroughly, but gently. Given at bedtime, brings comforting relief in morning—thus helps sweeten sour stomach too. Youngsters virtually *sleep away* these constipation worries! Next day feel good, laugh and play! No wonder 17,000,000 bottles sold. Get Syrup of Black-Draught from druggists. Works wonders for a child's good nature!

ADULTS For constipation try regular Black-Draught, laxative-stomach sweetener, famous since 1840. Familiar Powder, Granulated or convenient new Tablet form.

Greyhound

GIVES YOU FREQUENT LOW COST SERVICE to

NEW YORK WASHINGTON

11 DEPARTURES DAILY

Leave 1:50* 2:40 12:01 3:15 4:00* 7:15 5:00 8:30 7:45 10:30 AM 10:30 PM

*Express

NEW YORK One Way	NEW YORK Round Trip	WASHINGTON, D. C. One Way	WASHINGTON, D. C. Round Trip
$17.10	$30.80	$12.95	$23.35

Plus Federal Tax on Above Fares

For dependability, convenience and economy—GO GREYHOUND on your next trip to New York and all the East.

GREYHOUND BUS DEPOT
81 Cain St., N. W. WA. 6300

GREYHOUND

TV-RADIO NETWORK TIMETABLE

Published as a reader service at no charge to broadcasters. The Constitution is not responsible for last-minute changes.

TUES. A.M.	WSB-750 (NBC) FM 98.5 Meg.	WAGA-590 (CBS) FM 103.3 Meg.	WGST-920 (ABC) FM 94.1 Meg.	WQXI-790 (Mutual) *Network Prog.
5:00	S. for Today	Silent	Silent	Silent
:15	Dixie Farm	Sign On	Silent	Silent
:30	News; Dixie	Gospel Time	Hillbilly Hits	Bob McKee
:45	Farm & Home	Farm Fest	Music Var.	Bob McKee
6:00	Jack Hunt	Hillbilly	Wally Fowler	News; McKee
:15	Sunsh. Boys	Hit Revue	News	Bob McKee
:30	News; Sunup	News	Hillbilly Hits	Cuzzin Lem
:45	Serenade	Early Worm	Finis J. Dake	Cuzzin Lem
7:00	News	News; Early	Bob Siegrist	News; Bob
:15	Merry-	Worm	LeFevre Trio	McKee
:30	Go-Round	Clark News	News; Weath.	News
:45	News	Early Worm	Bill Lowery	Bob McKee
8:00	World News*	World News*	Bill Lowery	News; Sports
:15	Melodies	Early Worm	Bill Lowery	Bob McKee
:30	Morning	Early Worm	Bill Lowery	Bob McKee
:45	Melodies	Early Worm	Bill Lowery	Bob McKee
9:00	News; Kitch-	News	Breakfast	News; Starr
:15	en Klub	Star Wagon	Club*	Time
:30	Music Room	Perry's	Breakfast	Starr Time
:45	Music Room	K'chen; News	Club*	Starr Time
10:00	Welcome	Arthur	True Story	News; B'bara
:15	Traveler*	Godfrey*	Whispering	Starr Time
:30	Double or	Arthur	Streets*	Starr
:45	Nothing*	Godfrey*	Girl Marries*	Time; News
11:00	Strike It	Arthur	Doris Day	Ladies
:15	Rich*	Godfrey*	R'laires Qtte.	Fair*; News*
:30	Phrase Pays*	News; W. W.	Turn to a	Queen for
:45	Bob Hope*	Rosemary*	Friend*	a Day*

TUES. A.M.	WSB-TV—2 (NBC)	WAGA-TV—5 (CBS-D) *Network Programs	WLW-A—8 (ABC)
5:00	Test Pattern	Rel. V'wpoint	Silent
:15	Devotions	School of Air	Silent
:30	Ding Dong	Arthur	Test Pattern
:45	School*	Godfrey*	Early Bird
	Prologue to	Arthur	News
	the Future*	Godfrey*	Rev. Wellman
10:00	Ask	Charm Circle	Cartoon Capers
:15	Washington*	Bill Cullen*	Cartoon Capers
:30	Mrs. U. S. A.*	Strike It Rich*	Little People
:45	Mrs. U. S. A.*	Strike It Rich*	Little People
11:00	Guest Circle	News	Music Shop
:15	Guest Circle	Love of Life*	Music Shop
:30	Come Into	Search for T.*	Music Shop
:45	the Kitchen	Guiding Light*	Music Shop

TUES. AFT.	WSB-750 (NBC) FM 98.5 Meg.	WAGA-590 (CBS) FM 103.3 Meg.	WGST-920 (ABC) FM 94.1 Meg.	WQXI-790 (Mutual) *Network Prog.
12:00	News	News; Market	Jack Berch*	C. Massey*
:15	Farm News	Aunt Jenny*	J. L. R. Boyd	Baukhage*
:30	Arthur Smith	Helen Trent*	Bill Ring	Best on Wax
:45	Housewives	Gal Sunday*	Bob Siegrist	Best on Wax
1:00	News	Road of Life*	Finis J. Dake	News; B'ball
:15	Ga. Jubilee	Ma Perkins*	Hymn Time	Warmup*
:30	Sunsh. Boys	Dr. Malone*	Back to	Major
:45	Georgia	Guid'g Light*	the Bible	League
2:00	Hit	W. Warren*	Yester-	Game of
:15	Parade; N'ws	P. Mason*	year's	the Day*
:30	D. Garroway*	Nora Drake*	Hit Revue	National
:45	Dr. Paul*	Brighter D.*	Tenn. Ernie*	League*
3:00	Life B'tiful*	H'top House*	Mama Goes	New York
:15	Road of Life*	House Party	a Shopping	Giants vs.
:30	R. H'ppiness*	House Party	Dean Dickens	Chicago
:45	Pep'r Young*	Home Folks	Dean Dickens	Cubs*
4:00	Backst'ge W.*	Grady Cole*	920 Special	Scores; N'ws*
:15	Stella Dallas*	2nd Mrs. B.	920 Special	Open House
:30	Wid. Brown*	Hit Review	920 Special	Peachtree
:45	W. in House*	Top Five	920 Special	Open House

TUES. AFT.	WSB-TV—2 (NBC)	WAGA-TV—5 (CBS-D) *Network Programs	WLW-A—8 (ABC)
12:00	Peachtree	TV Ranch	"I Accuse
:15	Cowboys	TV Ranch	My Parents"
:30	News	Garry Moore*	with
:45	"The	Garry Moore*	Mary Beth
1:00	Pittsburgh	Freedom	Hughes
:15	Kid"	Rings	Down South
:30	With	Houseparty*	Down South
:45	Bill Conn	Houseparty*	"Haunted
2:00	Break	Big Payoff*	House"
:15	the Bank*	Big Payoff*	"Haunted
:30	Welcome	Action in the	House"
:45	Travelers*	Afternoon*	"Haunted H'se"
3:00	Kate Smith*	News	Shopping
:15	Kate Smith*	Film Short	Atlanta
:30	Kate Smith*	Freddie Deland	Music Shop
:45	Kate Smith*	Bride-Groom*	Music Shop
4:00	Hawkins Falls*	Auction	Music Shop
:15	Gabby Hayes*	WAGA's	Cartoon Capers
:30	Howdy Doody*	Wild West	Circle 8 Ranch
:45	Howdy Doody*	Theater	Circle 8 Ranch

TUES. EVE.	WSB-750 (NBC) FM 98.5 Meg.	WAGA-590 (CBS) FM 103.3 Meg.	WGST-920 (ABC) FM 94.1 Meg.	WQXI-790 (Mutual) *Network Prog.
5:00	Just Pin. Bill*	Top Five	920 Special	Sgt. Preston
:15	F. Pg. Farr'll*	Top Five	920 Special	of Yukon*
:30	L. Jones*	Sports; News	News; Sports	Sky King
:45	Doct'rs Wife*	C. Massey*	John Conte*	Theater
6:00	Headlines	A. Jackson*	Tenn. Ernie*	Tiller Sports
:15	V'ws of News	G. Lombardo	Uncle Eb	News
:30	Sports; Music	News	Uncle Eb	Don Mitchell
:45	Music	L. Thomas*	Uncle Eb	Don Mitchell
7:00	News Parade*	Hall of	Bob Siegrist	F. Lewis*
:15	Meet the V'p*	Favorites	Elmer Davis*	News
:30	News	Jo Stafford*	Silver Eagle*	Gab. Heatter*
:45	One Man's F.*	E. R. M'rrow*	Silver Eagle*	3 Suns; News
8:00	Eddie Fisher*	"People Are	Zenas Sears	Mickey
:15	R. Clooney*	Funny"*	Zenas Sears	Spillane*
:30	Red Skelton*	Mr. and Mrs.	Zenas Sears	High
:45	Red Skelton*	North*	Zenas Sears	Adventure*
9:00	Dean Martin	Johnny	Zenas Sears	News; Mur-
:15	& J. Lewis*	Dollar*	Zenas Sears	ray-
:30	Fib. McGee	My Friend	Zenas Sears	Go-
:45	and Molly*	Irma*	Canham*	Round
10:00	Herb	L. Parsons*	News*	F. Edwards*
:15	Shriner*	Doris Day*	Diggin'	Murray-
:30	News; First	Your Navy	the	Go-
:45	Nighter*	School of Air	Discs	Round
11:00	5-Star Finals	News	Diggin'	News; Mur-
:15	Newsroom	Bel.; News	the Discs	ray-Go-
:30	Pastor's	Orchestra*	Diggin'	Round
:45	Study	Orchestra*	the Discs	Murray-
12:00	News; Bob	News; Silent	Diggin'	Go-Round
:15	and Ray	Silent	the Discs	Murray-
:30	Bob and	Silent	Silent	Go-
:45	Ray; News	Silent	Silent	Round
1:00	Music	Silent	Silent	'Til 1:05 a. m.
:15	Al Night	Silent	Silent	Silent

TUES. EVE.	WSB-TV—2 (NBC)	WAGA-TV—5 (CBS-D) *Network Programs	WLW-A—8 (ABC)
5:00	Woody Wilow	Memo for	Circle 8 Ranch
:15	Woody Wilow	Milady	Circle 8 Ranch
:30	"Frontier	Star Matinee	Swingbillies
:45	Agent"	Meetin' Time*	Swingbillies
6:00	One Person	News; Fun	Captain Video*
:15	News; Weather	Club; News	Captain Video*
:30	Dinah Shore*	Doug Edwards*	Beulah*
:45	News Caravan*	Jane Froman*	Beulah*
7:00	Joe E. Brown*	Your Big	Talent Patrol
:15	Joe E. Brown*	Moment*	Talent Patrol
:30	Joe E. Brown*	Going Places	Big Issue*
:45	Joe E. Brown*	Going Places	Big Issue*
8:00	Fireside	City Hospital*	Ridgewood
:15	Theater*	City Hospital*	Fights*
:30	Circle	Suspense*	Ridgewood
:45	Theater*	Suspense*	Fights*
9:00	Herb Shriner*	Danger*	Ridgewood
:15	Herb Shriner*	Danger*	Fights*
:30	I Married	Inside	The Name's
:45	Joan*	Outdoors	the Same*
10:00	News; Weather	Short Drama	Hall of Fame
:15	Gardening	News	News; Weather
:30	Jewelers	Wrestling	Swingbillies
:45	Showcase	Wrestling	Swingbillies
11:00	Scores; "Ice	S'light Star	"Hidden
:15	Capades"	Silent	Enemy"
:30	with	Silent	with
:45	James	Silent	Warren Hull
12:00	Ellison	Silent	"Hidden
:15	Ref.; News	Silent	Enemy"
:30	Silent	Silent	"Doomed
:45	Silent	Silent	To Die"
1:00	Silent	Silent	with
:15	Silent	Silent	Boris Karloff

Melvin Douglas' New Program

A new show makes its first appearance Tuesday night, and two promising middleweights will trade punches in a 10-round encounter at Ridgewood in programs which will attract interest from televiewers.

Melvin Douglas will emcee the new show, "Your Big Moment," which begins on WAGA-TV at 7. The show will give deserving people an opportunity to meet noted personalities who may assist them in their careers.

Rocky Castellani of Luzerne, Pa. meets Joe Tomasello of Elizabeth N. J., in the feature bout from Ridgewood at 8 on WLW-A.

Chuck Daley, promising young California boxer, plays the role of an artist's model during the Joan Davis comedy show at 9:30 p. m. on WSB-TV. Chuck enters the picture when Joan enrolls at an art school in order to influence her husband's appointment to a federal judgeship.

Joan Davis

Bob Van Camp features the Langdale, Ala., Vocational High School Glee Club on his Number Two Guest Circle show at 11 a. m. on WSB-TV. Rae Sterling Moore is Bob's regular guest.

When two candid opinions on marriage get mixed up in the Inquiring Reporter's column hilarious changes are made in the homes of a truck driver and a clerk in "A Matter of Opinion" on Circle Theater at 8:30 p. m.—WSB-TV.

Davenport Steward, Journal amusements editor and author of the new novel "Rainbow Road," discusses his latest work on the WSB Kitchen Klub at 9:05 a. m. Bob Van Camp will do the interviewing.

It is believed that pheasants were first taken to England by the Romans.

SEE BIG 21" TV PANORAMIC VISION
STROMBERG-CARLSON

THE WEATHER

ATLANTA—One year ago today, May 20, 1952: High 78, low 66.

SUN AND MOON FOR TODAY
Sun rises 5:35 a. m.; sets 7:34 p. m.
Moon rises 10:25 a. m.; sets 13:01 a. m.

TIDES (SAVANNAH RIVER ENT.)
12:05 a. m.: High 6.5;
12:51 p. m.: High 5.5
6:48 a. m.: Low 0.7; 7:07 p. m.: Low 1.0

WASHINGTON, May 18—(AP)—Weather Bureau report of temperature and rainfall for the 24 hours ending 8 p. m., in the principal cotton growing areas and elsewhere:

	H.	L.	P.		H.	L.	P.
Alpena	70	49	.56	Knoxville	76	68	.21
Amarillo	72	43	.00	Lit.Rock	82	67	.85
Asheville	82	65	.00	Louisville	70	56	.29
At. City	83	64	.09	Memphis	76	64	.95
Bir'ham	81	65	.04	Miami	82	76	.00
Boston	75	50	.17	M.-St.P.	67	48	.00
Buffalo	57	50	.85	Mobile	71	73	.00
Bur.Vt.	70	52	.37	M'gomery	83	68	.00
Cp.H.NC.	79	71	.00	Montreal	64	53	.90
Char.N.C.	88	65	.00	N.Orleans	84	74	.00
Cha'oga	77	66	.36	N.York	83	57	.41
Chicago	77	51	.00	Norfolk	83	70	.01
Cincinnati	74	55	.00	P'delphia	85	68	.03
Cleveland	72	54	.02	Phoenix	90	57	.00
Dallas	83	62	.00	Pittsburgh	68	58	.02
Denver	51	42	.00	P'landMe.	63	47	.32
D.Moines	70	50	.00	Richmond	85	70	.00
Detroit	75	52	.03	St.Louis	74	53	.00
Duluth	63	40	.00	SanAn.	88	69	.00
Gal'ston	80	75	.97	SanFran.	63	48	.00
Houston	79	65	.58	Savannah	93	70	.00
In'apolis	78	52	.00	Seattle	58	47	.38
J'ville	93	73	.00	Tampa	89	73	.00
K.City	72	52	.00	W'ngton	86	68	.00
K.West	86	78	.00	Wmgton	89	71	.00

Mirror of Your Mind

By JOSEPH WHITNEY
Consultant

After divorce, is a second marriage likely to be successful?

Answer: Just about as likely as the first marriage, according to Sociologist Jessie Bernard of Pennsylvania State College. If you were not the trouble-maker in your first marriage, the chances for a happy remarriage are excellent. Your first experience should give you a better understanding of what is necessary to make a happy marriage. Dr. Bernard found that happily remarried couples admitted that they demanded less and put up with more than in their first marriage.

Brush Teeth With Soda

Pure Bicarbonate of Soda (baking soda) neutralizes enamel-eating acids, cleans thoroughly, safely. Start today—brush teeth after each meal with Arm & Hammer Baking Soda! So economical.

YOUR HOUSEHOLD TREASURE

SEE "Successful Gardening" by HASTINGS
Featuring Charles Hudson with Elbridge Freeborn as guest on
"Vegetative Grasses"
WSB-TV
Tuesday
10:15 P. M.

BEGINS WITH

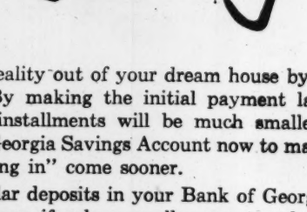

Make a reality out of your dream house by saving for it now. By making the initial payment larger, your monthly installments will be much smaller. Open a Bank of Georgia Savings Account now to make the day for "moving in" come sooner.

Regular deposits in your Bank of Georgia savings account, even if only a small amount each payday or month, can mean reaching the goal of a home of your own much faster.

SAVINGS GROW FASTER AT THE BANK OF GEORGIA

Earn two per cent interest on your deposits at The Bank of Georgia which, since 1911, has assured you protection through stability and sound management; also insurance by the Federal Deposit Insurance Corporation up to $10,000. Deposits made on or before the 10th of the month earn interest from the 1st.

EARN THE HIGHEST RATE OF INTEREST ANY INSURED BANK IS PERMITTED TO PAY

Another fine means of earning while you save is through Bank of Georgia Savings Certificates. Issued in sums of $1000 or more, Savings Certificates earn a full two and a half per cent interest—the highest rate any insured bank is permitted to pay.

Free Parking at All Offices

The Bank of Georgia
Peachtree at Five Points • Ponce de Leon at Boulevard
Gordon at Ashby

MEMBER FEDERAL DEPOSIT INSURANCE CORPORATION

Freshie

Pick the Loaf with the Bright Yellow End

Southern Enriched Bread made with all Creamery Butter

ANYTIME'S A GOOD TIME
For a JOURNAL-CONSTITUTION WANT-AD . . To Sell, Buy, Rent, Hire Help and Recover Lost Articles

BOOST YOUR SPIRITS!

Beat boredom
Chew Wrigley's Spearmint Gum.
Good chewing relieves monotony.
Gives you a nice little lift.
Brightens up dull moments.

CHING CHOW
IT IS WISELY WRITTEN- THE RECKLESS MAN NEVER HAS A GRAY BEARD-

Enjoy it every day —millions do.
WRIGLEY'S SPEARMINT CHEWING GUM
Refreshing • Delicious

4 FOR THE PRICE OF 2

Choose 2 PALM BEACH* Suits at $29.95 each

wear them matched...wear them mixed

YOU HAVE 4 OUTFITS

FLATTERING FIT—Patented collar and shoulder construction give you a collar that hugs the neck . . . the easy lines found in costlier suits.

POROUS—Make the "Hold-to-Light" Test. See the millions of "open windows" in your Palm Beach suit that let cool air *in*, body heat *out*.

CRUMPLE—Make the "Crumple" Test. See how wrinkles actually bounce out—proof that Palm Beach suits *really* hold shape and press.

Switching Palm Beach Coats and Trousers is Fashion's Smartest New Thrift Idea

4 for the price of 2! That's what you get, when you take a cue from well-dressed men, and let 2 Palm Beach suits in coordinated colors give you 4 smart outfits. Wear them matched, or wear them mixed, as shown above. It's the year's greatest dollar-stretching idea.

You'll find Palm Beach patented collar and shoulder construction *tailors in* fit that's flattering and comfortable to you. For coolness and wrinkle resistance, Palm Beach suits have no equal. Patterns and colors are terrific . . . come in wide variety.

Now, during Palm Beach Week, get two of these superbly tailored, fine-fitting suits at your favorite clothing department. Mix and match them. You'll be fashionably dressed for many, many seasons...enjoy cool comfort as you've never enjoyed it before.

2 Suits $59.90 Single Suits $29.95 (Luxury Lined) $35.95 each

Palm Beach Company, Cincinnati 2, Ohio

*Reg. T. M. Goodall-Sanford, Inc. Mohair, rayon, acetate and 5% nylon, in most styles.

All prices refer to areas where fair trade acts are valid and in effect.